

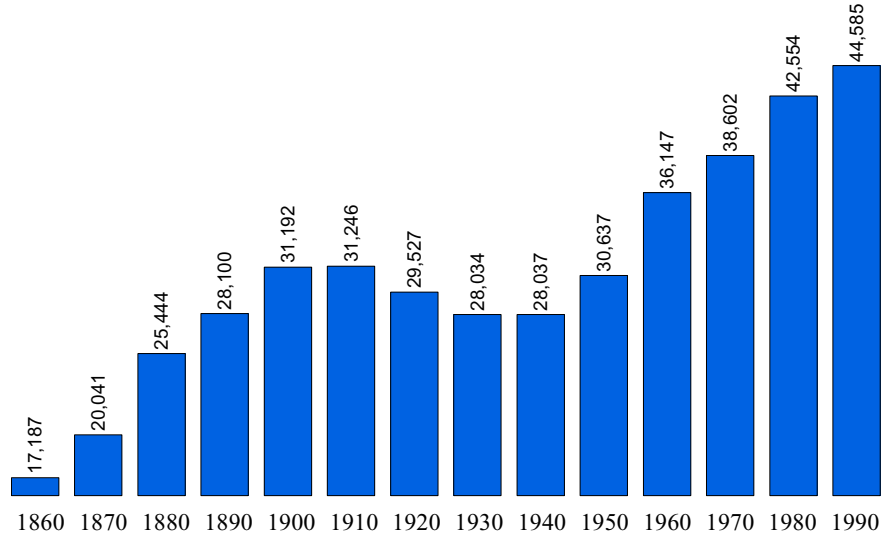

## Population Statistics

### Population 1860 to 1990



Source: U.S. Census Bureau

### Population 1860 to 1990 Percent Change from Previous Census

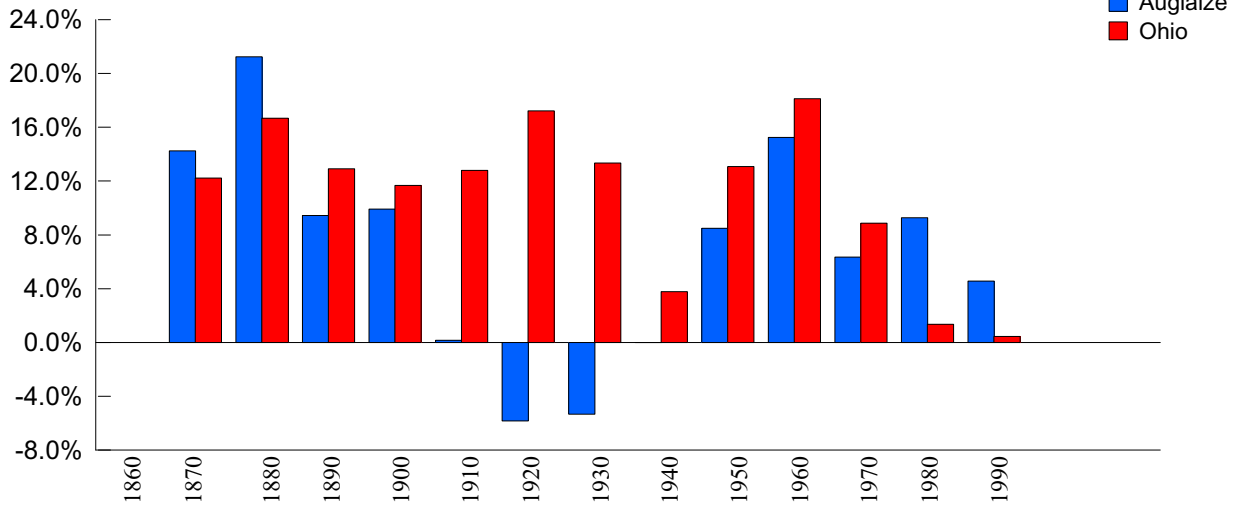

Source: U.S. Census Bureau

## Population Estimates & Projections

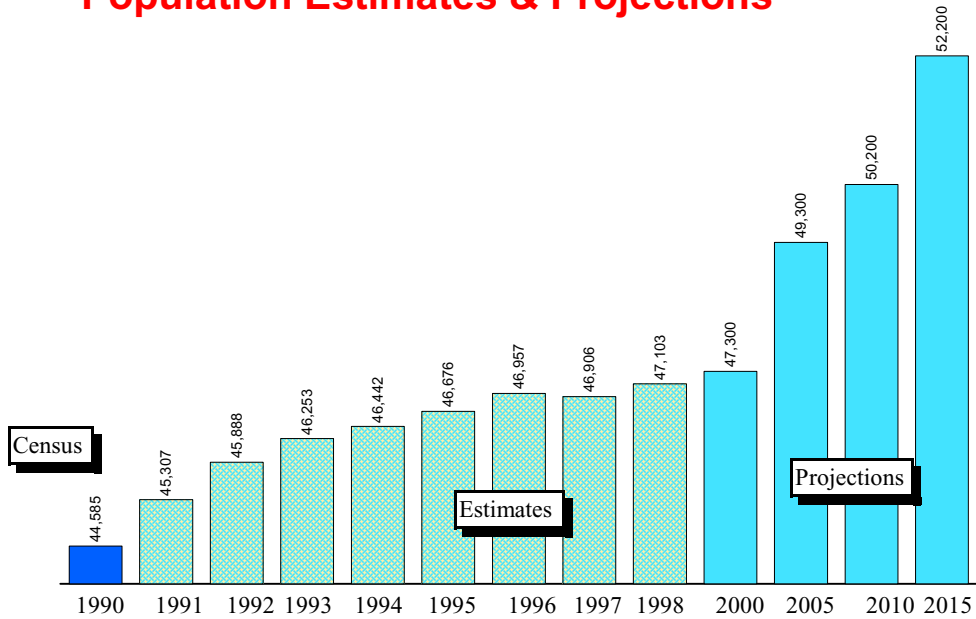

Source: Ohio Department of Development, Office of Strategic Research

## Population Estimates & Projections Percent Change From Previous Year

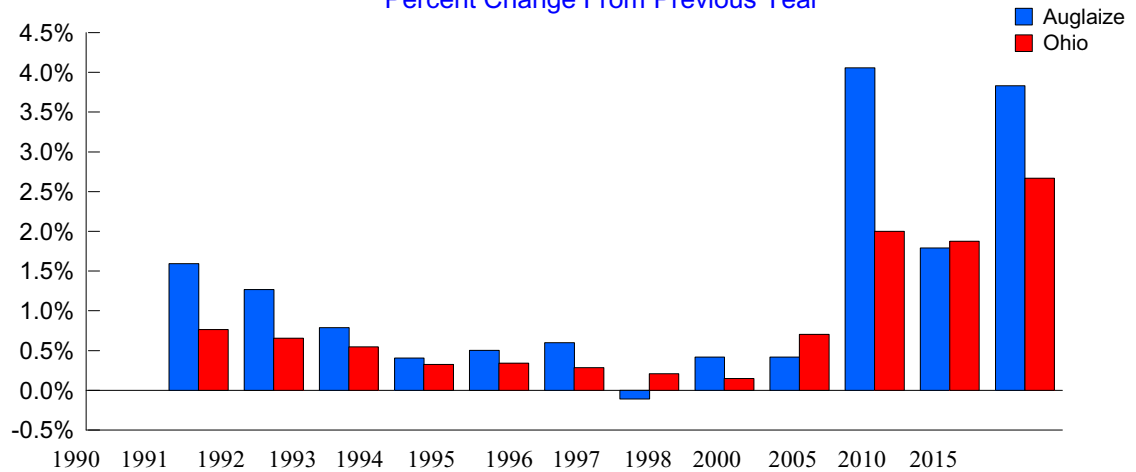

Source: Ohio Department of Development, Office of Strategic Research



**1998 Population Estimates by Age, Race, and Sex**

Age Range	Total All	Total Male	Total Female	White Male	White Female	Black Male	Black Female	Am.Ind/ Eskimo/ Aleut Male	Am.Ind/ Eskimo/ Aleut Female	Asian/ Pacific Island Male	Asian/ Pacific Island Female	Hispanic Male	Hispanic Female
0-4	3,349	1,711	1,638	1,696	1,615	6	3	2	5	7	15	25	21
5-9	3,767	1,867	1,900	1,844	1,883	10	0	2	0	11	17	18	18
10-14	3,821	1,950	1,871	1,934	1,850	6	0	3	1	7	20	25	14
15-19	3,400	1,812	1,588	1,797	1,566	4	1	5	3	6	18	15	9
20-24	2,475	1,216	1,259	1,211	1,248	2	1	1	3	2	7	11	13
25-29	2,908	1,443	1,465	1,431	1,456	6	2	1	4	5	3	13	14
30-34	3,231	1,634	1,597	1,618	1,567	5	1	3	3	8	26	3	16
35-39	3,939	1,992	1,947	1,977	1,927	3	3	3	2	9	15	10	18
40-44	3,570	1,784	1,786	1,760	1,769	2	1	3	2	19	14	7	15
45-49	3,010	1,519	1,491	1,502	1,478	4	2	3	5	10	6	10	8
50-54	2,572	1,255	1,317	1,249	1,311	1	2	1	0	4	4	9	14
55-59	2,138	1,011	1,127	1,008	1,123	0	1	0	1	3	2	4	0
60-64	1,834	904	930	898	921	2	1	1	2	3	6	0	3
65-69	1,813	860	953	858	951	0	0	0	0	2	2	2	4
70-74	1,820	819	1,001	816	999	2	2	1	0	0	0	1	0
75-79	1,481	579	902	574	899	2	0	0	0	3	3	3	0
80-84	1,065	366	699	366	699	0	0	0	0	0	0	0	2
Over 85	910	230	680	229	679	1	1	0	0	0	0	0	0

Source: Ohio Department of Development, Office of Strategic Research



Place Name	1990 Census	1998 Estimate	NumberChange 1990-98	PercentChange 1990-98
<b>Auglaize County</b>	<b>44,585</b>	<b>46,957</b>	<b>2,372</b>	<b>5.32</b>
<b>Clay township</b>	<b>923</b>	<b>954</b>	<b>31</b>	<b>3.36</b>
<b>Duchouquet township</b>	<b>14,196</b>	<b>14,601</b>	<b>405</b>	<b>2.85</b>
Cridersville village	1,885	1,929	44	2.33
Wapakoneta city (pt.)	9,184	9,301	117	1.27
Balance of Duchouquet township	3,127	3,371	244	7.80
<b>German township</b>	<b>3,400</b>	<b>3,873</b>	<b>473</b>	<b>13.91</b>
New Bremen village (pt.)	2,563	2,967	404	15.76
Balance of German township	837	906	69	8.24
<b>Goshen township</b>	<b>487</b>	<b>478</b>	<b>-9</b>	<b>-1.85</b>
<b>Jackson township</b>	<b>3,415</b>	<b>3,769</b>	<b>354</b>	<b>10.37</b>
Minster village	2,650	2,940	290	10.94
New Bremen village (pt.)	7	8	1	14.29
Balance of Jackson township	758	821	63	8.31
<b>Logan township</b>	<b>1,028</b>	<b>1,086</b>	<b>58</b>	<b>5.64</b>
Buckland village	239	232	-7	-2.93
Balance of Logan township	789	854	65	8.24
<b>Moulton township</b>	<b>1,618</b>	<b>1,749</b>	<b>131</b>	<b>8.10</b>
Wapakoneta city (pt.)	26	26	0	0.00
Balance of Moulton township	1,592	1,723	131	8.23
<b>Noble township</b>	<b>1,070</b>	<b>1,156</b>	<b>86</b>	<b>8.04</b>
St. Marys city (pt.)	24	24	0	0.00
Balance of Noble township	1,046	1,132	86	8.22
<b>Pusheta township</b>	<b>1,175</b>	<b>1,272</b>	<b>97</b>	<b>8.26</b>
Wapakoneta city (pt.)	4	4	0	0.00
Balance of Pusheta township	1,171	1,268	97	8.28
<b>St. Marys township</b>	<b>11,562</b>	<b>11,894</b>	<b>332</b>	<b>2.87</b>
St. Marys city (pt.)	8,417	8,489	72	0.86
Balance of St. Marys township	3,145	3,405	260	8.27
<b>Salem township</b>	<b>516</b>	<b>540</b>	<b>24</b>	<b>4.65</b>
<b>Union township</b>	<b>1,695</b>	<b>1,830</b>	<b>135</b>	<b>7.96</b>
Uniopolis village	261	278	17	6.51
Balance of Union township	1,434	1,552	118	8.23
<b>Washington township</b>	<b>1,852</b>	<b>1,972</b>	<b>120</b>	<b>6.48</b>
New Knoxville village	838	874	36	4.30
Balance of Washington township	1,014	1,098	84	8.28
<b>Wayne township</b>	<b>1,648</b>	<b>1,783</b>	<b>135</b>	<b>8.19</b>
Waynesfield village	831	899	68	8.18
Balance of Wayne township	817	884	67	8.20

Source: Ohio Department of Development, Office of Strategic Research



## Income Statistics

### Per Capita Personal Income

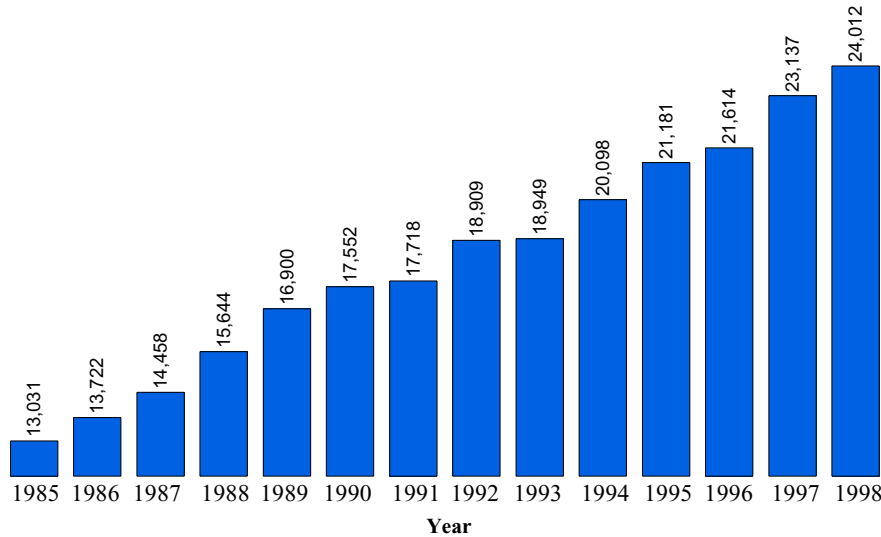

Per capita personal income is the amount of money before taxes generated on average by each person living in the county.

1998 Ohio Per Capita Personal Income = \$26,073

Source: Bureau of Economic Analysis

### Real Per Capita Income

1996 Dollars

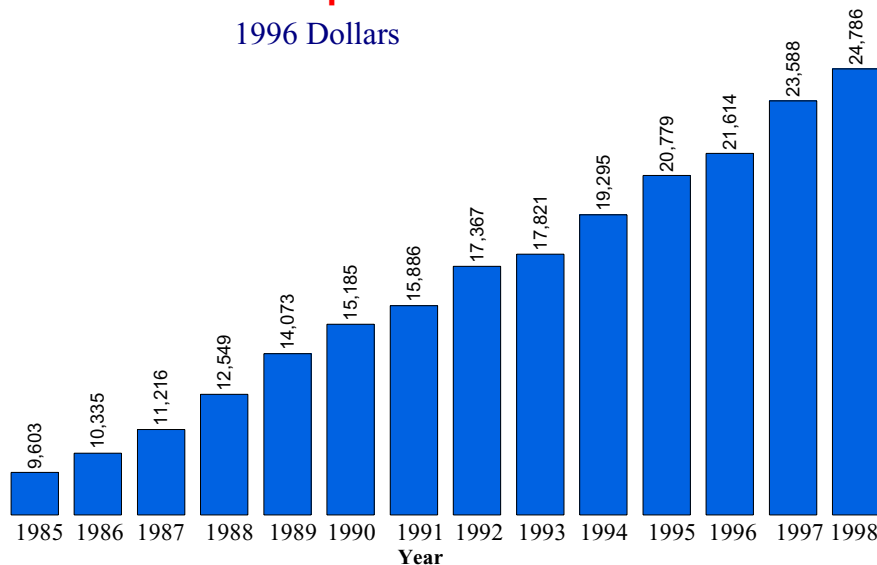

Real per capita income is a measure of inflation adjusted personal income. The 1985-1998 income levels have been adjusted to 1996 dollars to aid in comparing per capita income levels from different years.

Source: Data Center, Ohio State University, Department of Human and Community Resource Development



## Median Household Income

Year	Ohio	County	Rank *
1969	\$29,203	\$27,359	39
1979	\$29,756	\$29,272	39
1989	\$28,706	\$30,090	26
1995**	\$33,958	\$37,494	23

The term "household" refers to the people occupying a housing unit, rather than the physical structure.

The median household income is the amount where half the families earn more than the median income and half the families earn less than the median income.

\* For each year, all counties were ranked by median household income. The highest being 1 and the lowest being 88.

\*\* Table C95-39. Estimated Median Household Income by County: Ohio 1995. Reported in the March 1996 Current Population Survey. These figures are unadjusted.

Source: Bureau of the Census, Table C1. Median Household Income by County 1969, 1979, 1989. Dollars are reported in 1989 CPI adjusted dollars.

## Poverty Statistics

### Poverty Rate (All persons in poverty)

Year	County Number	Ohio Number	County Percent	Ohio Percent
1989	2,753	1,325,768	6.0	12.5
1993	3,302	1,515,147	7.1	13.7
1995	2,662	1,259,806	5.6	11.3
1997	2,888	1,223,791	6.1	11.0

SOURCE: 1989, 1993, 1995 data from Ohio Department of Development, Office of Strategic Research  
1995 data from U.S. Census Bureau Small Area Income and Poverty Estimates

### Poverty Rate (Related children age 5-17 in families in poverty)

Year	County Number	Ohio Number	County Percent	Ohio Percent
1989	603	321,349	6.0	16.2
1993	780	397,906	8.0	19.4
1995	633	325,191	6.0	15.5
1997	743	300,808	8.0	14.3

SOURCE: 1989, 1993, 1995 data from Ohio Department of Development, Office of Strategic Research  
1995 data from U.S. Census Bureau Small Area Income and Poverty Estimates



**Poverty Rate (Less than 18 years old in poverty)**

Year	County Number	Ohio Number	County Percent	Ohio Percent
1989	1,055	493,206	8.1	17.8
1993	1,317	626,433	9.6	21.5
1995	1,081	524,061	7.8	18.0
1997	1,075	465,752	7.9	16.0

SOURCE: 1989, 1993, 1995 data from Ohio Department of Development, Office of Strategic Research  
 1995 data from U.S. Census Bureau Small Area Income and Poverty Estimates

**Education Statistics**

**Average Daily Enrollment**

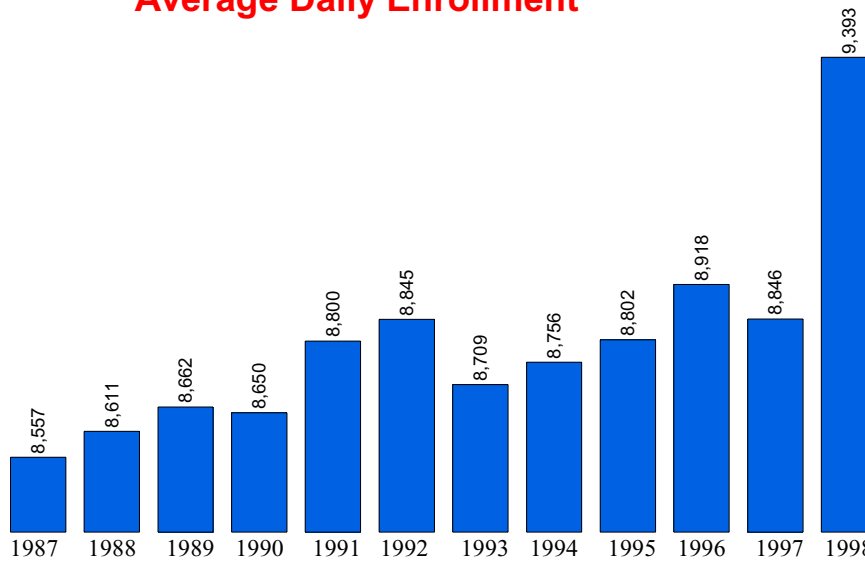

1998 Ohio Average Daily Membership = 1,846,903

SOURCE: Ohio Department of Education

**Education, 1998**

Public Schools	21	Joint Vocational School	Apollo
Enrollment	9,393	Non-Public Schools	2
Classroom Teachers	517.0	Enrollment	445
Average Salary	\$36,765	4-Year Public Universities	0
Teacher-Pupil Ratio	21.91	Branches	0
Expenditures/Pupil	\$5,057.24	2-Year Public Colleges	0
Dropout Rate	1.76 %	Private Colleges & Universities	0
Graduation Rate	91.84 %	Public Libraries	2

Source: Ohio Department of Development, Office of Strategic Research

## Expenditure Per Pupil

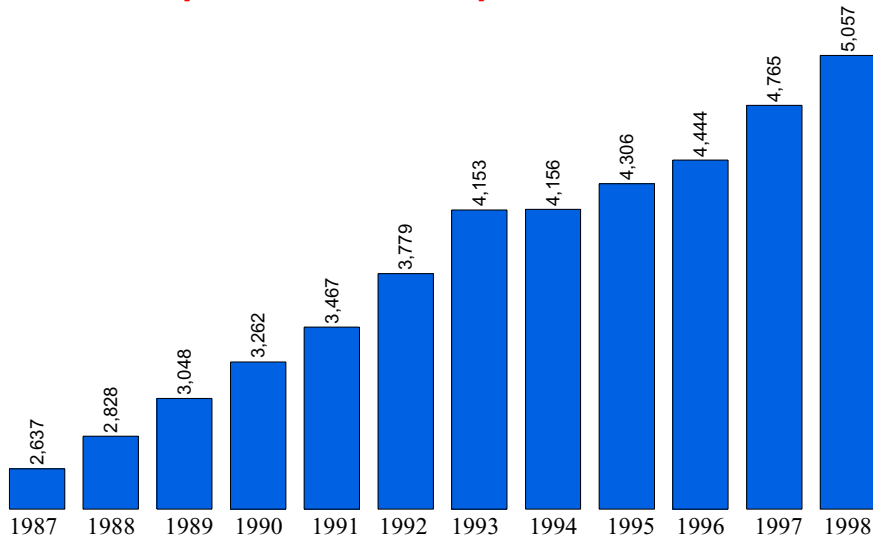

Source: Ohio Department of Education

## Dropout Rate (%) / Year

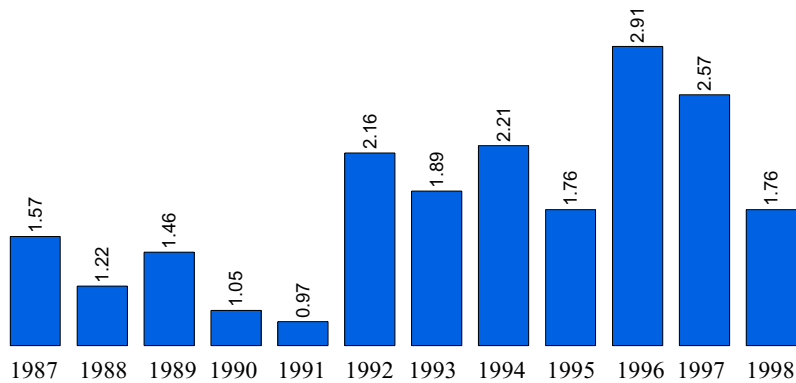

SOURCE: Ohio Department of Education



## Vital Statistics

### Births to Mothers 19 and Under

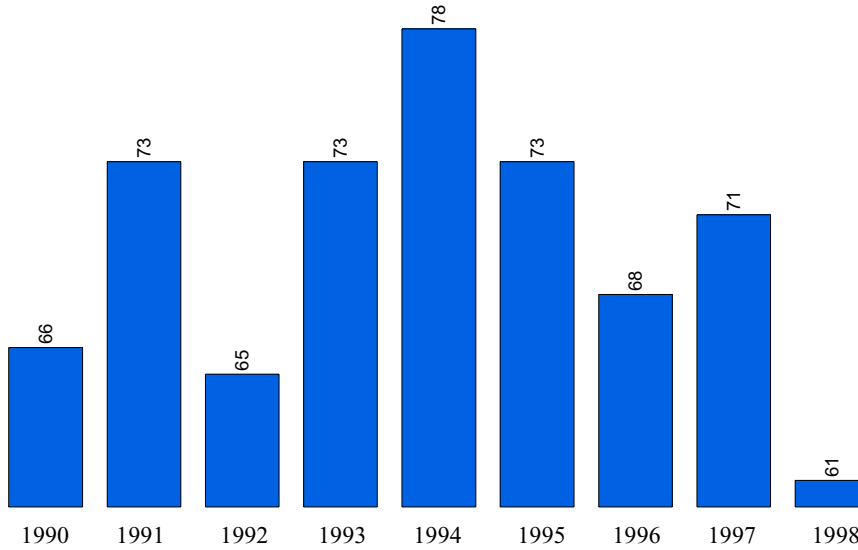

SOURCE: Vital Statistics Annual Report, Ohio Department of Health

### Total County Births



SOURCE: Vital Statistics Annual Report, Ohio Department of Health

## Total County Deaths

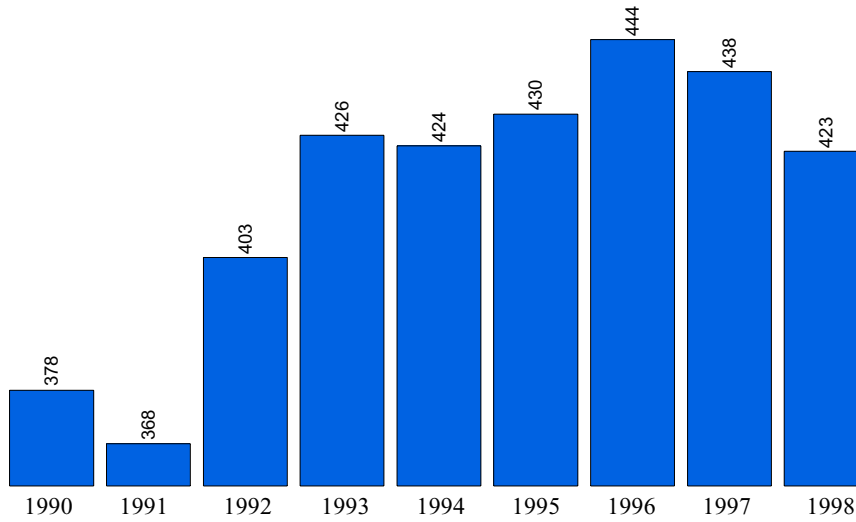

SOURCE: Vital Statistics Annual Report, Ohio Department of Health

## Net Migration

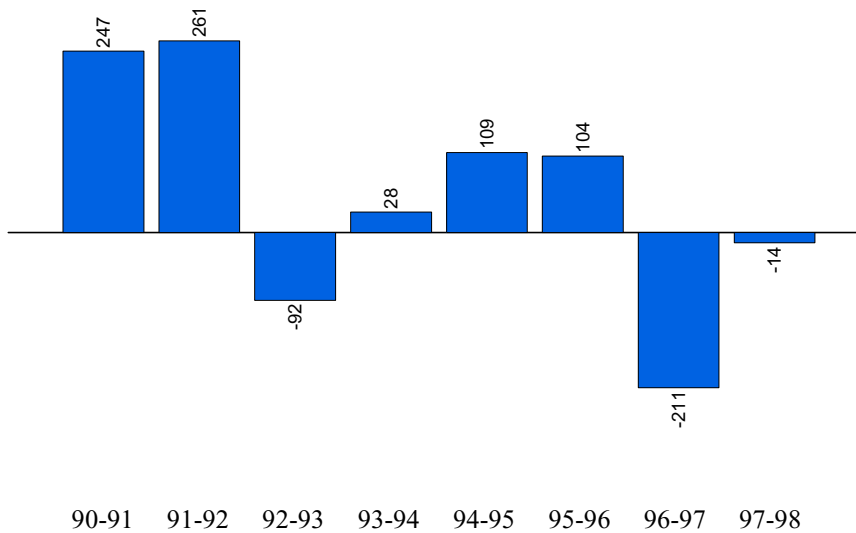

SOURCE: Vital Statistics Annual Report, Ohio Department of Health