

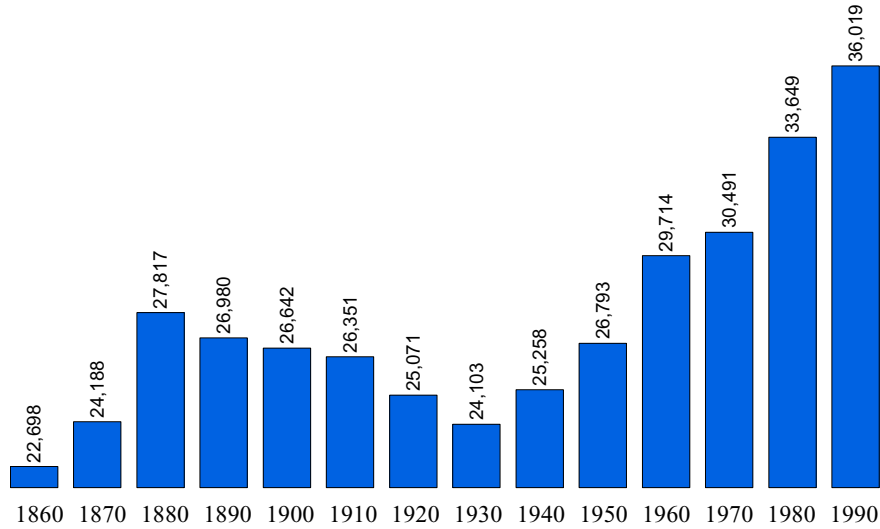

Population Statistics

Population 1860 to 1990



Source: U.S. Census Bureau

Population 1860 to 1990 Percent Change from Previous Census

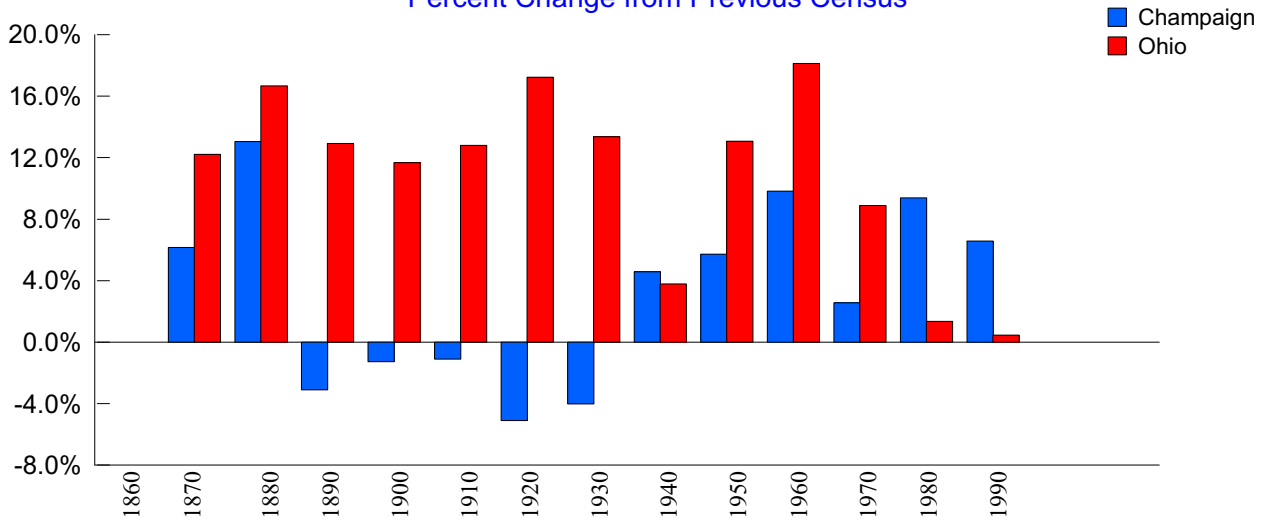

Source: U.S. Census Bureau



Population Estimates & Projections

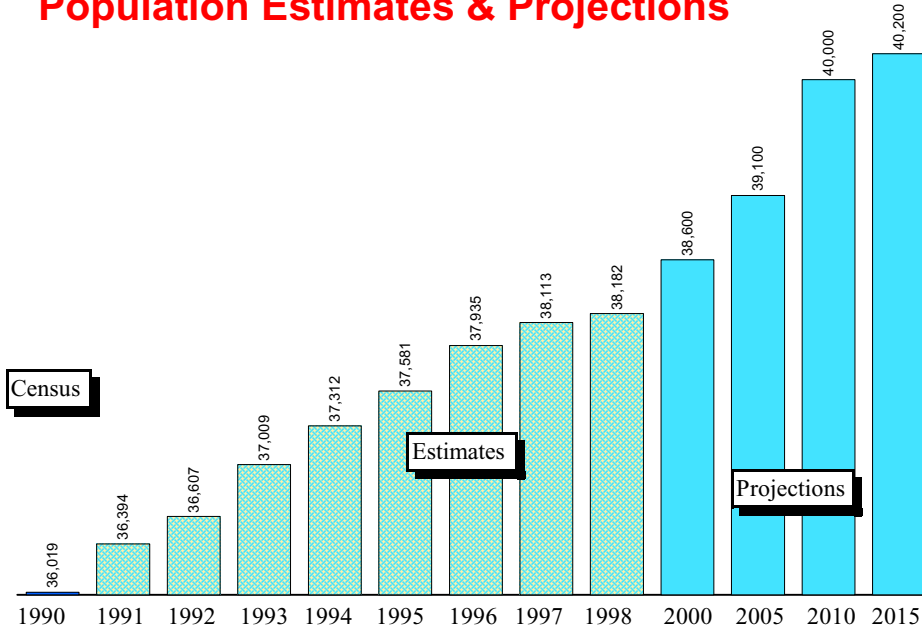

Source: Ohio Department of Development, Office of Strategic Research

Population Estimates & Projections Percent Change From Previous Year

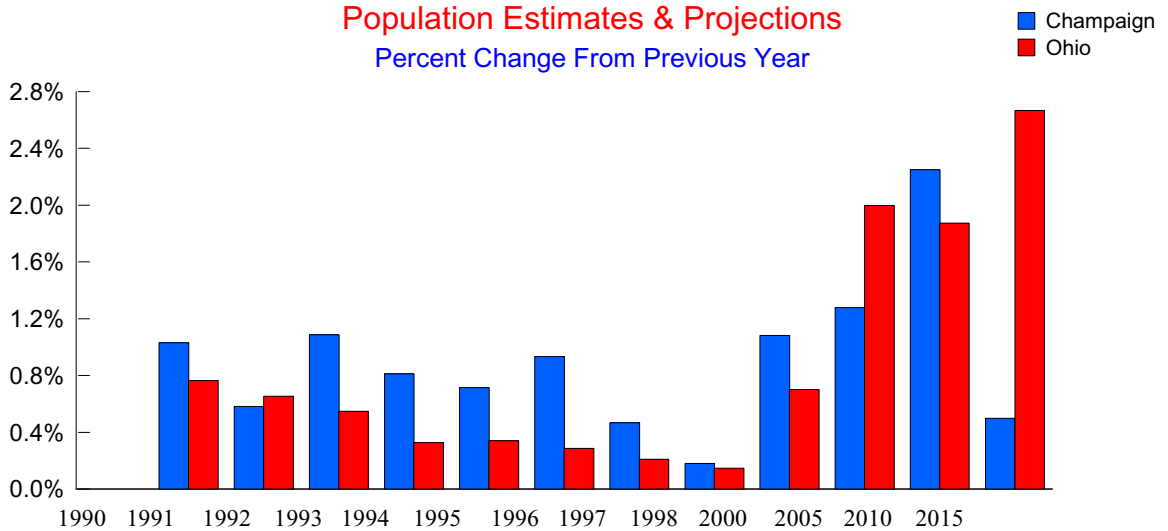

Source: Ohio Department of Development, Office of Strategic Research



1998 Population Estimates by Age, Race, and Sex

Age Range	Total All	Total Male	Total Female	White Male	White Female	Black Male	Black Female	Am.Ind/ Eskimo/ Aleut Male	Am.Ind/ Eskimo/ Aleut Female	Asian/ Pacific Island Male	Asian/ Pacific Island Female	Hispanic Male	Hispanic Female
0-4	2,372	1,239	1,133	1,176	1,084	58	42	1	2	4	5	17	13
5-9	2,702	1,424	1,278	1,366	1,233	48	42	1	0	9	3	15	14
10-14	2,909	1,495	1,414	1,448	1,342	38	47	2	3	7	22	7	12
15-19	2,955	1,530	1,425	1,464	1,352	56	60	5	2	5	11	16	8
20-24	2,198	1,120	1,078	1,060	1,020	58	48	0	5	2	5	7	17
25-29	2,332	1,122	1,210	1,069	1,162	43	39	3	3	7	6	12	6
30-34	2,509	1,238	1,271	1,196	1,244	37	22	1	2	4	3	15	15
35-39	2,899	1,411	1,488	1,367	1,439	33	34	3	3	8	12	11	6
40-44	3,364	1,659	1,705	1,601	1,644	50	56	2	3	6	2	13	14
45-49	3,459	1,841	1,618	1,784	1,552	44	44	7	8	6	14	10	8
50-54	2,644	1,353	1,291	1,321	1,251	24	28	3	7	5	5	6	6
55-59	1,808	907	901	875	876	28	18	4	1	0	6	2	7
60-64	1,385	634	751	610	717	18	27	0	2	6	5	3	6
65-69	1,187	558	629	532	605	24	20	1	3	1	1	6	5
70-74	1,217	551	666	526	635	25	29	0	0	0	2	0	4
75-79	1,016	423	593	410	572	12	21	1	0	0	0	0	2
80-84	655	228	427	223	407	4	20	1	0	0	0	0	6
Over 85	571	167	404	159	393	8	11	0	0	0	0	2	5

Source: Ohio Department of Development, Office of Strategic Research



Champaign County

Demographic Profile

Place Name	1990 Census	1998 Estimate	NumberChange 1990-98	PercentChange 1990-98
Champaign County	36,019	37,935	1,916	5.32
Adams township	1,114	1,104	-10	-0.90
Concord township	1,122	1,236	114	10.16
Goshen township	3,172	3,218	46	1.45
Mechanicsburg village	1,803	1,756	-47	-2.61
Balance of Goshen township	1,369	1,462	93	6.79
Harrison township	713	739	26	3.65
Jackson township	2,244	2,314	70	3.12
Christiansburg village	599	573	-26	-4.34
St. Paris village (pt.)	210	209	-1	-0.48
Balance of Jackson township	1,435	1,532	97	6.76
Johnson township	3,171	3,272	101	3.19
St. Paris village (pt.)	1,632	1,628	-4	-0.25
Balance of Johnson township	1,539	1,644	105	6.82
Mad River township	2,353	2,714	361	15.34
Rush township	2,248	2,769	521	23.18
North Lewisburg village	1,160	1,644	484	41.72
Woodstock village	296	282	-14	-4.73
Balance of Rush township	792	843	51	6.44
Salem township	2,045	2,183	138	6.75
Balance of Salem township	2,045	2,183	138	6.75
Union township	1,651	1,750	99	6.00
Mutual village	126	121	-5	-3.97
Balance of Union township	1,525	1,629	104	6.82
Urbana township	14,770	15,049	279	1.89
Urbana city (pt.)	11,353	11,412	59	0.52
Balance of Urbana township	3,417	3,637	220	6.44
Wayne township	1,416	1,587	171	12.08

Source: Ohio Department of Development, Office of Strategic Research



Income Statistics

Per Capita Personal Income

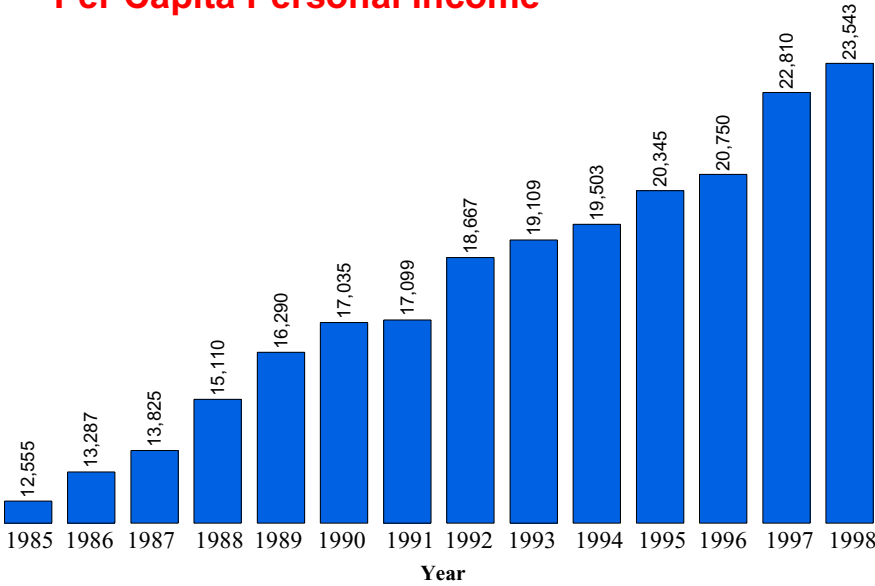

Per capita personal income is the amount of money before taxes generated on average by each person living in the county.

1998 Ohio Per Capita Personal Income = \$26,073

Source: Bureau of Economic Analysis

Real Per Capita Income

1996 Dollars

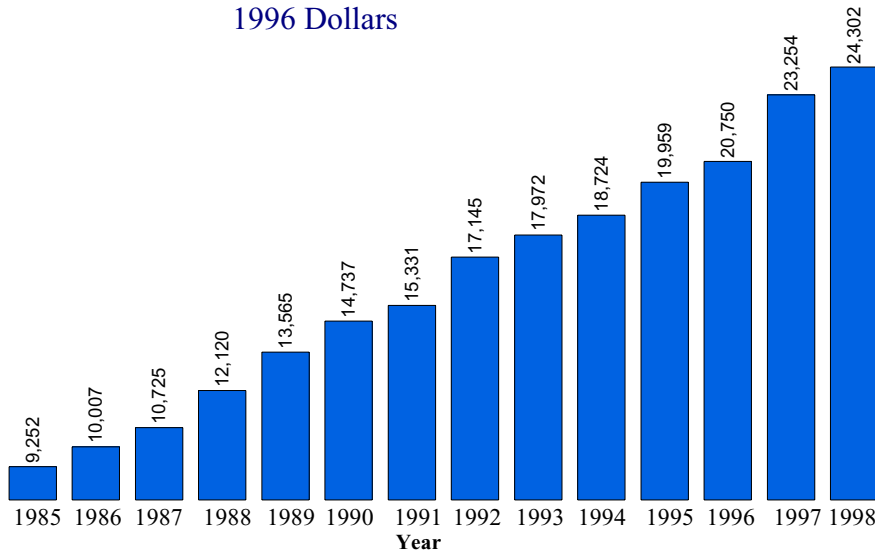

Real per capita income is a measure of inflation adjusted personal income. The 1985-1998 income levels have been adjusted to 1996 dollars to aid in comparing per capita income levels from different years.

Source: Data Center, Ohio State University, Department of Human and Community Resource Development



Median Household Income

Year	Ohio	County	Rank *
1969	\$29,203	\$26,455	54
1979	\$29,756	\$27,629	54
1989	\$28,706	\$31,198	17
1995**	\$33,958	\$37,297	24

The term "household" refers to the people occupying a housing unit, rather than the physical structure.

The median household income is the amount where half the families earn more than the median income and half the families earn less than the median income.

* For each year, all counties were ranked by median household income. The highest being 1 and the lowest being 88.

** Table C95-39. Estimated Median Household Income by County: Ohio 1995. Reported in the March 1996 Current Population Survey. These figures are unadjusted.

Source: Bureau of the Census, Table C1. Median Household Income by County 1969, 1979, 1989. Dollars are reported in 1989 CPI adjusted dollars.

Poverty Statistics

Poverty Rate (All persons in poverty)

Year	County Number	Ohio Number	County Percent	Ohio Percent
1989	3,125	1,325,768	9.0	12.5
1993	3,874	1,515,147	10.3	13.7
1995	3,041	1,259,806	8.0	11.3
1997	2,877	1,223,791	7.5	11.0

SOURCE: 1989, 1993, 1995 data from Ohio Department of Development, Office of Strategic Research
1995 data from U.S. Census Bureau Small Area Income and Poverty Estimates

Poverty Rate (Related children age 5-17 in families in poverty)

Year	County Number	Ohio Number	County Percent	Ohio Percent
1989	792	321,349	11.0	16.2
1993	900	397,906	12.0	19.4
1995	680	325,191	9.0	15.5
1997	742	300,808	10.0	14.3

SOURCE: 1989, 1993, 1995 data from Ohio Department of Development, Office of Strategic Research
1995 data from U.S. Census Bureau Small Area Income and Poverty Estimates



Poverty Rate (Less than 18 years old in poverty)

Year	County Number	Ohio Number	County Percent	Ohio Percent
1989	1,183	493,206	12.4	17.8
1993	1,408	626,433	14.0	21.5
1995	1,137	524,061	11.2	18.0
1997	1,112	465,752	10.9	16.0

SOURCE: 1989, 1993, 1995 data from Ohio Department of Development, Office of Strategic Research
1995 data from U.S. Census Bureau Small Area Income and Poverty Estimates

Education Statistics

Average Daily Enrollment

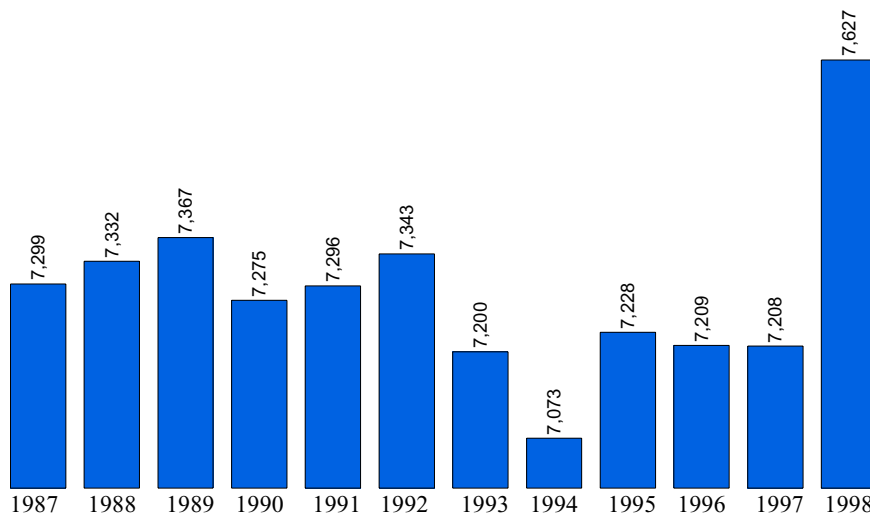

1998 Ohio Average Daily Membership = 1,846,903

SOURCE: Ohio Department of Education

Education, 1998

Public Schools	16	Joint Vocational School	Ohio Hi Point
Enrollment	7,627	Non-Public Schools	1
Classroom Teachers	462.6	Enrollment	127
Average Salary	\$35,766	4-Year Public Universities	0
Teacher-Pupil Ratio	20.64	Branches	0
Expenditures/Pupil	\$5,491.92	2-Year Public Colleges	0
Dropout Rate	3.07 %	Private Colleges & Universities	1
Graduation Rate	93.32 %	Public Libraries	3

Source: Ohio Department of Development, Office of Strategic Research



Expenditure Per Pupil

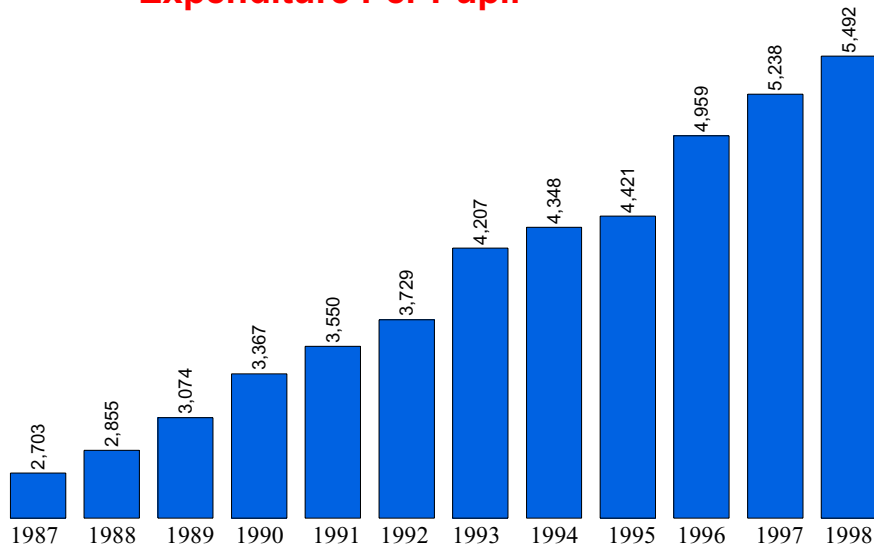

Source: Ohio Department of Education

Dropout Rate (%) / Year

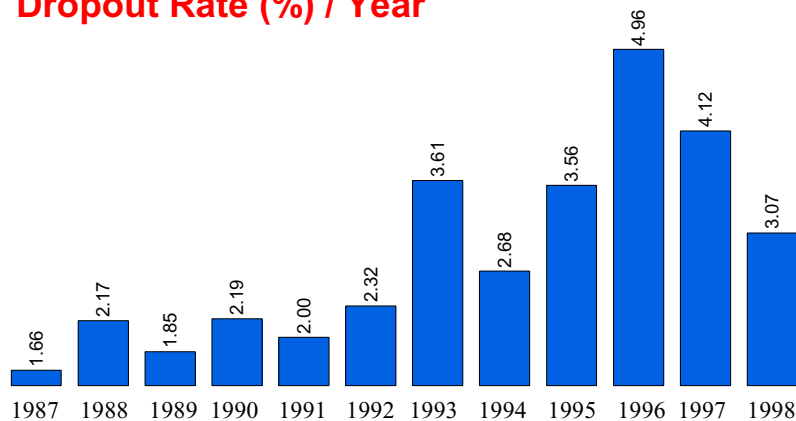

SOURCE: Ohio Department of Education



Vital Statistics

Births to Mothers 19 and Under

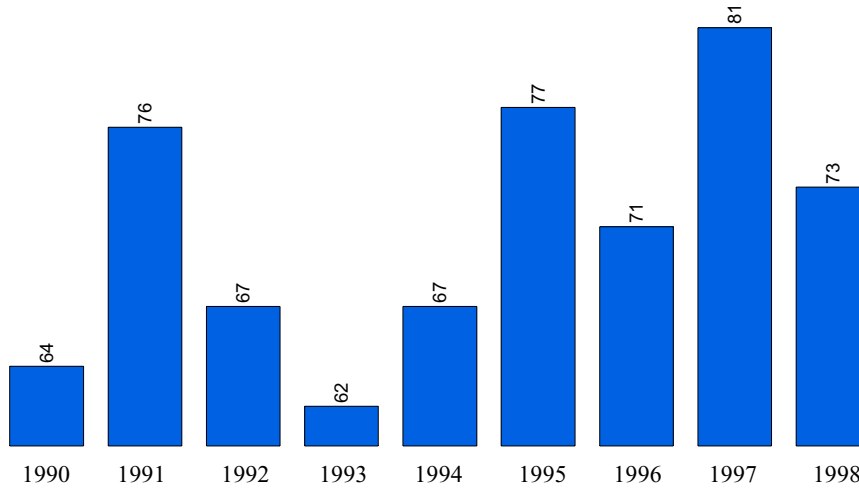

SOURCE: Vital Statistics Annual Report, Ohio Department of Health

Total County Births

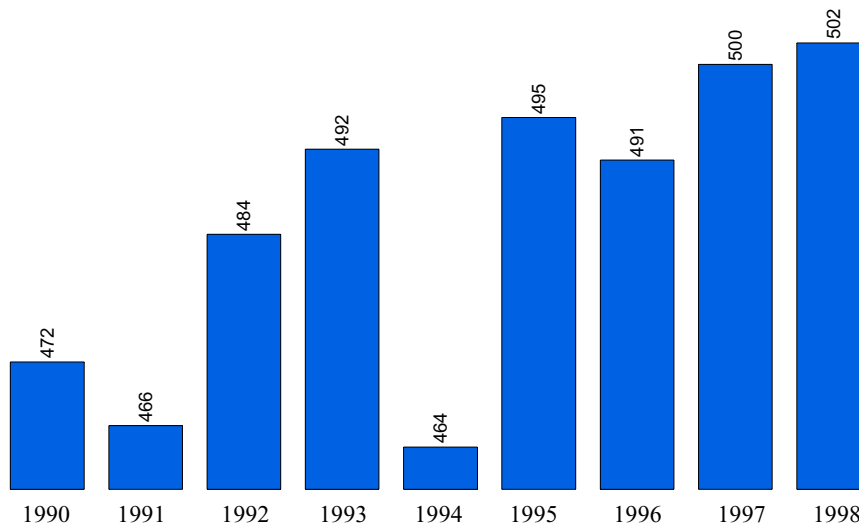

SOURCE: Vital Statistics Annual Report, Ohio Department of Health



Total County Deaths

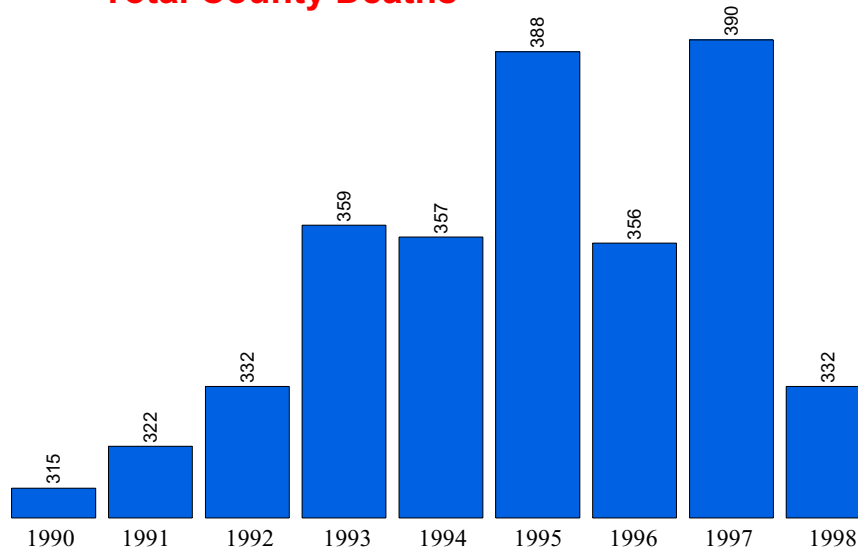

SOURCE: Vital Statistics Annual Report, Ohio Department of Health

Net Migration

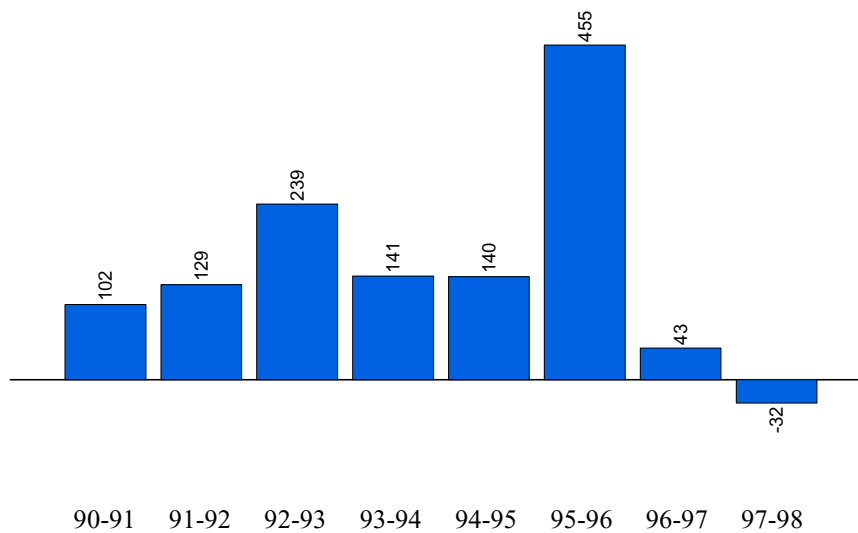

SOURCE: Vital Statistics Annual Report, Ohio Department of Health