

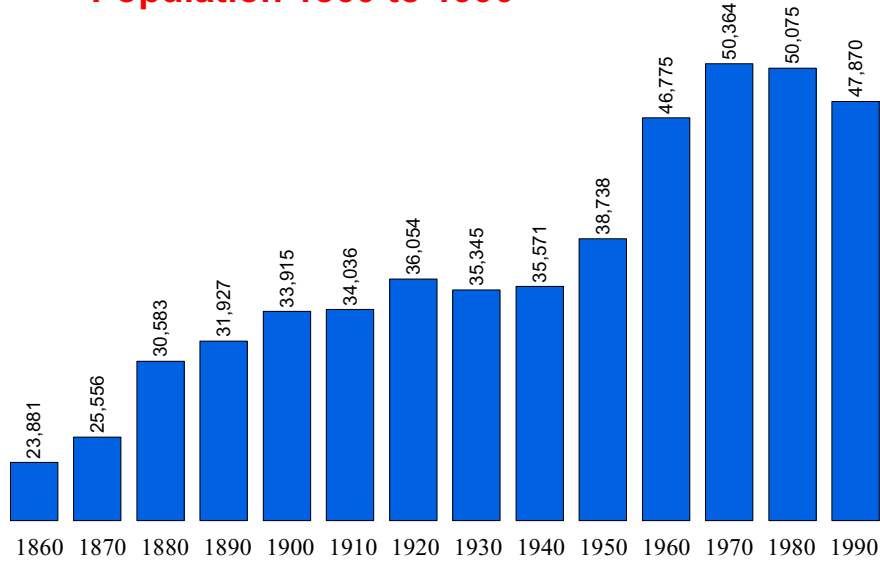

Population Statistics

Population 1860 to 1990



Source: U.S. Census Bureau

Population 1860 to 1990

Percent Change from Previous Census

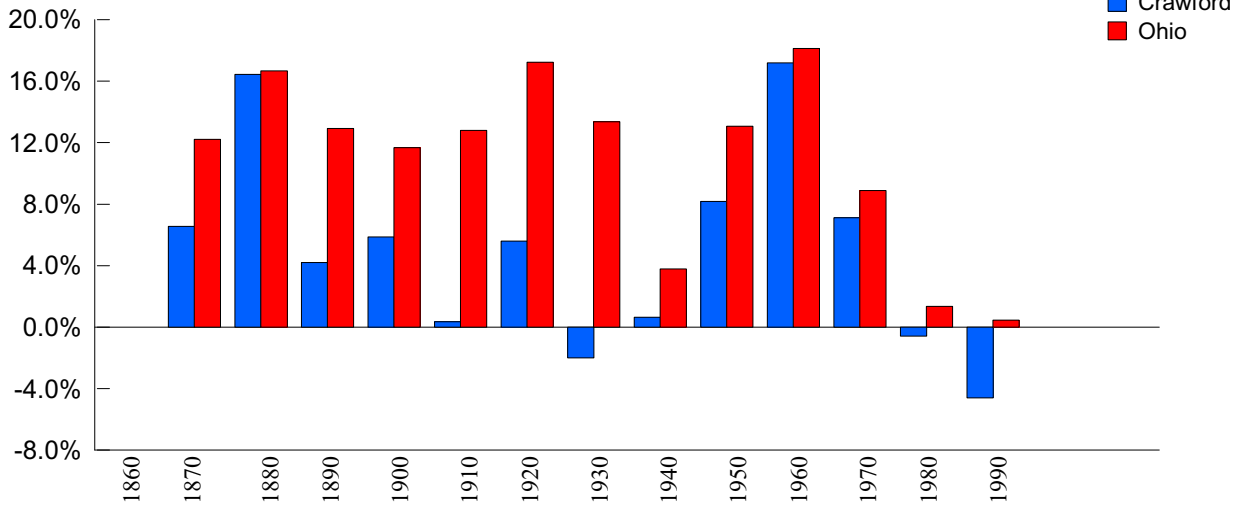

Source: U.S. Census Bureau

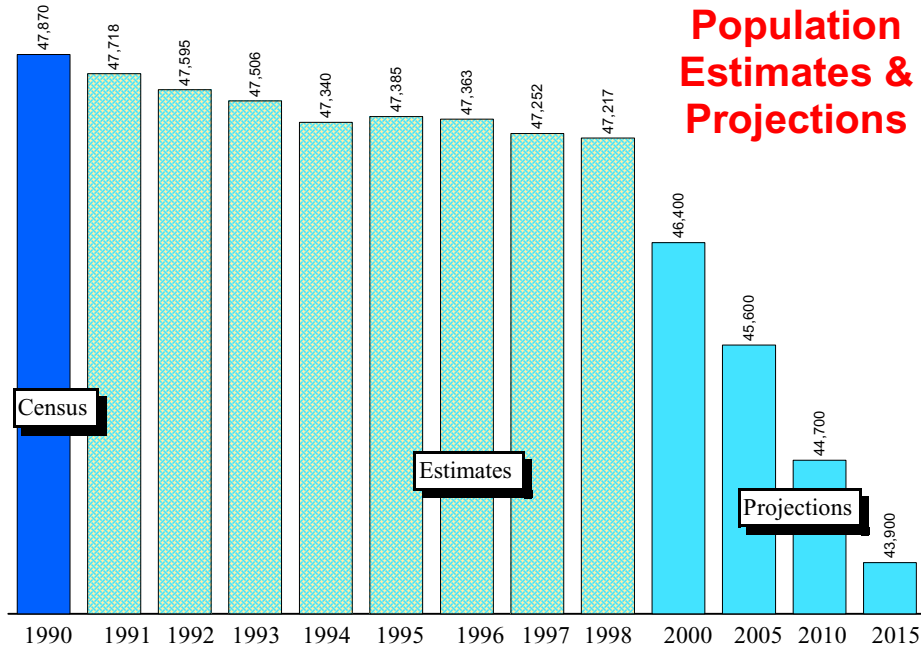

Source: Ohio Department of Development, Office of Strategic Research

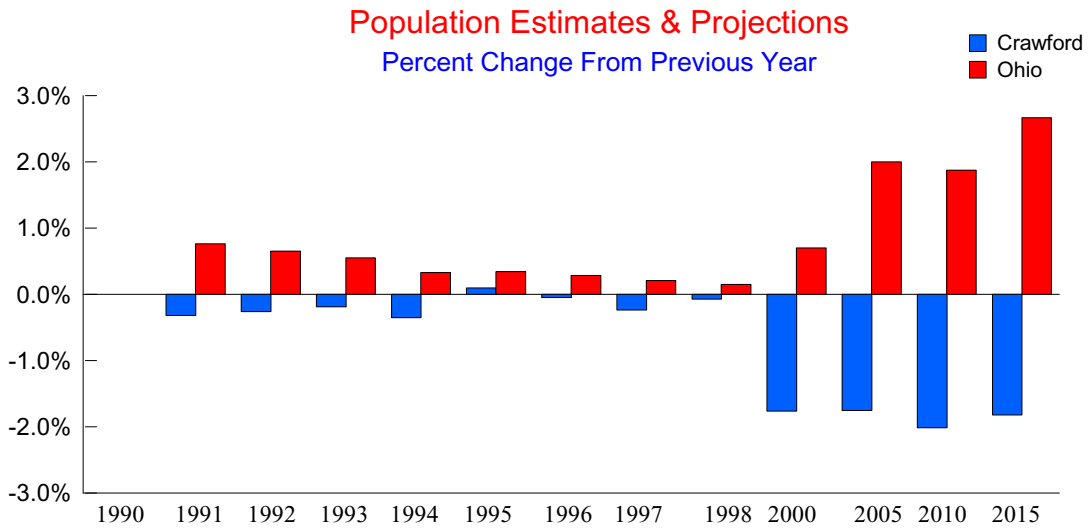

Source: Ohio Department of Development, Office of Strategic Research



1998 Population Estimates by Age, Race, and Sex

Age Range	Total All	Total Male	Total Female	White Male	White Female	Black Male	Black Female	Am.Ind/ Eskimo/ Aleut Male	Am.Ind/ Eskimo/ Aleut Female	Asian/ Pacific Island Male	Asian/ Pacific Island Female	Hispanic Male	Hispanic Female
0-4	3,019	1,566	1,453	1,536	1,425	18	18	5	4	7	6	17	9
5-9	3,322	1,691	1,631	1,668	1,604	14	13	1	3	8	11	13	22
10-14	3,558	1,857	1,701	1,834	1,682	13	14	1	1	9	4	20	8
15-19	3,504	1,830	1,674	1,805	1,658	17	7	3	1	5	8	7	17
20-24	2,503	1,229	1,274	1,216	1,257	8	12	2	2	3	3	12	14
25-29	2,829	1,362	1,467	1,340	1,449	17	10	4	1	1	7	4	12
30-34	3,096	1,509	1,587	1,477	1,572	23	8	2	3	7	4	11	15
35-39	3,540	1,766	1,774	1,747	1,748	9	10	1	8	9	8	13	7
40-44	3,767	1,846	1,921	1,832	1,907	5	7	2	2	7	5	5	17
45-49	3,549	1,742	1,807	1,726	1,794	10	6	2	3	4	4	8	7
50-54	3,054	1,475	1,579	1,461	1,558	4	6	2	0	8	15	5	7
55-59	2,383	1,185	1,198	1,172	1,191	7	5	2	0	4	2	5	4
60-64	1,961	941	1,020	928	1,005	6	4	5	5	2	6	3	6
65-69	1,835	851	984	841	976	3	6	1	0	6	2	9	9
70-74	1,829	782	1,047	777	1,044	5	2	0	1	0	0	3	2
75-79	1,517	611	906	609	906	2	0	0	0	0	0	3	6
80-84	1,068	362	706	361	704	1	1	0	1	0	0	0	2
Over 85	883	245	638	244	629	1	6	0	0	0	3	0	9

Source: Ohio Department of Development, Office of Strategic Research



Place Name	1990 Census	1998 Estimate	NumberChange 1990-98	PercentChange 1990-98
Crawford County	47,870	47,363	-507	-1.06
Auburn township	840	844	4	0.48
Tiro village	246	243	-3	-1.22
Balance of Auburn township	594	601	7	1.18
Bucyrus city	13,496	13,154	-342	-2.53
Bucyrus township	1,105	1,116	11	1.00
Chatfield township	796	794	-2	-0.25
Chatfield village	206	197	-9	-4.37
Balance of Chatfield township	590	597	7	1.19
Cranberry township	1,714	1,679	-35	-2.04
New Washington village	1,057	1,015	-42	-3.97
Balance of Cranberry township	657	664	7	1.07
Dallas township	456	461	5	1.10
Galion city	11,859	11,551	-308	-2.60
Holmes township	1,397	1,412	15	1.07
Jackson township	5,392	5,387	-5	-0.09
Crestline village (pt.)	4,925	4,915	-10	-0.20
Balance of Jackson township	467	472	5	1.07
Jefferson township	1,662	1,677	15	0.90
North Robinson village (pt.)	64	61	-3	-4.69
Balance of Jefferson township	1,598	1,616	18	1.13
Liberty township	1,470	1,486	16	1.09
Lykens township	637	644	7	1.10
Polk township	2,321	2,391	70	3.02
Sandusky township	473	478	5	1.06
Texas township	420	425	5	1.19
Tod township	746	754	8	1.07
Vernon township	768	776	8	1.04
Whetstone township	2,318	2,334	16	0.69
North Robinson village (pt.)	152	145	-7	-4.61
Balance of Whetstone township	2,166	2,189	23	1.06

Source: Ohio Department of Development, Office of Strategic Research



Income Statistics

Per Capita Personal Income

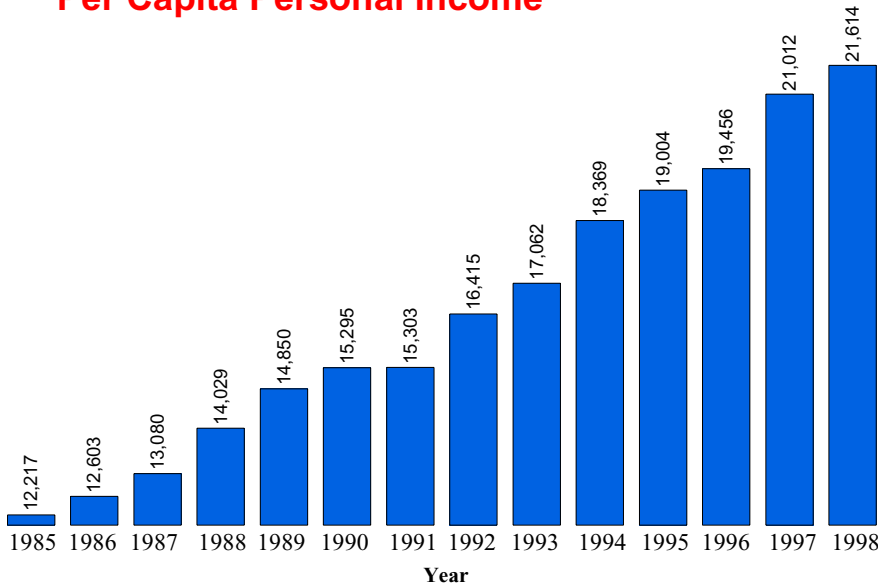

Per capita personal income is the amount of money before taxes generated on average by each person living in the county.

1998 Ohio Per Capita Personal Income = \$26,073

Source: Bureau of Economic Analysis

Real Per Capita Income

1996 Dollars

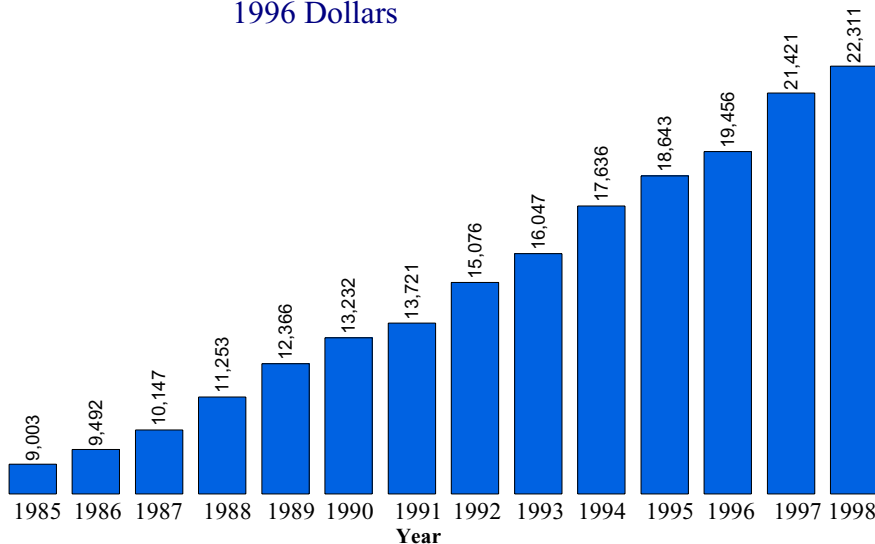

Real per capita income is a measure of inflation adjusted personal income. The 1985-1998 income levels have been adjusted to 1996 dollars to aid in comparing per capita income levels from different years.

Source: Data Center, Ohio State University, Department of Human and Community Resource Development



Median Household Income

Year	Ohio	County	Rank *
1969	\$29,203	\$26,606	60
1979	\$29,756	\$27,054	60
1989	\$28,706	\$24,981	58
1995**	\$33,958	\$30,307	64

The term "household" refers to the people occupying a housing unit, rather than the Physical structure.

The median household income is the amount where half the families earn more than the median income and half the families earn less than the median income.

* For each year, all counties were ranked by median household income. The highest being 1 and the lowest being 88.

** Table C95-39. Estimated Median Household Income by County: Ohio 1995. Reported in the March 1996 Current Population Survey. These are figures are unadjusted.

Source: Bureau of the Census, Table C1. Median Household Income by County 1969, 1979, 1989. Dollars are reported in 1989 CPI adjusted dollars.

Poverty Statistics

Poverty Rate (All persons in poverty)

Year	County Number	Ohio Number	County Percent	Ohio Percent
1989	5,470	1,325,768	12.0	12.5
1993	6,359	1,515,147	13.3	13.7
1995	4,979	1,259,806	10.5	11.3
1997	4,786	1,223,791	10.1	11.0

SOURCE: 1989, 1993, 1995 data from Ohio Department of Development, Office of Strategic Research
1995 data from U.S. Census Bureau Small Area Income and Poverty Estimates

Poverty Rate (Related children age 5-17 in families in poverty)

Year	County Number	Ohio Number	County Percent	Ohio Percent
1989	1,365	321,349	15.0	16.2
1993	1,642	397,906	18.0	19.4
1995	1,215	325,191	13.0	15.5
1997	1,243	300,808	14.0	14.3

SOURCE: 1989, 1993, 1995 data from Ohio Department of Development, Office of Strategic Research
1995 data from U.S. Census Bureau Small Area Income and Poverty Estimates



Poverty Rate (Less than 18 years old in poverty)

Year	County Number	Ohio Number	County Percent	Ohio Percent
1989	1,945	493,206	15.4	17.8
1993	2,495	626,433	19.6	21.5
1995	1,970	524,061	15.6	18.0
1997	1,885	465,752	15.2	16.0

SOURCE: 1989, 1993, 1995 data from Ohio Department of Development, Office of Strategic Research
 1995 data from U.S. Census Bureau Small Area Income and Poverty Estimates

Education Statistics

Average Daily Enrollment

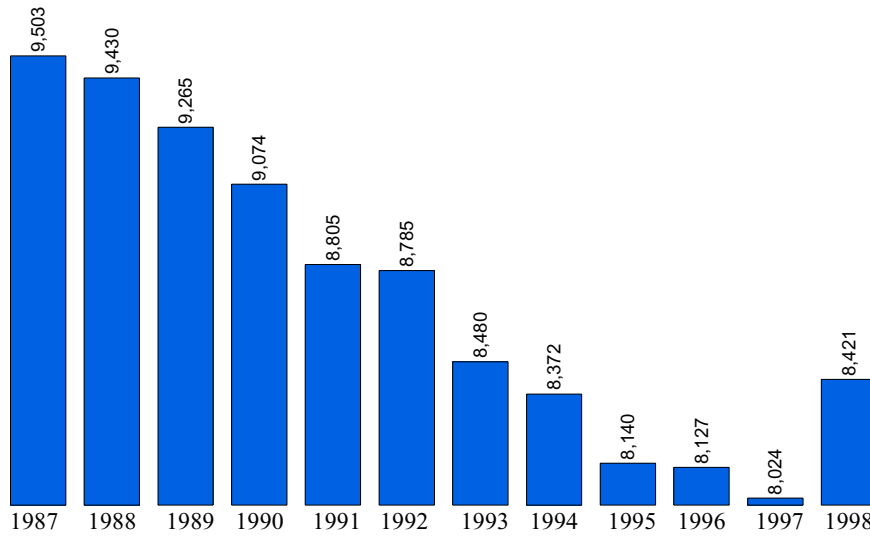

1998 Ohio Average Daily Membership = 1,846,903

SOURCE: Ohio Department of Education

Education, 1998

Public Schools	28	Joint Vocational School	Pioneer Career & Tech
Enrollment	8,421	Non-Public Schools	5
Classroom Teachers	551.1	Enrollment	742
Average Salary	\$35,292	4-Year Public Universities	0
Teacher-Pupil Ratio	19.19	Branches	0
Expenditures/Pupil	\$5,980.02	2-Year Public Colleges	0
Dropout Rate	3.70 %	Private Colleges & Universities	0
Graduation Rate	88.74 %	Public Libraries	3

Source: Ohio Department of Development, Office of Strategic Research

Expenditure Per Pupil

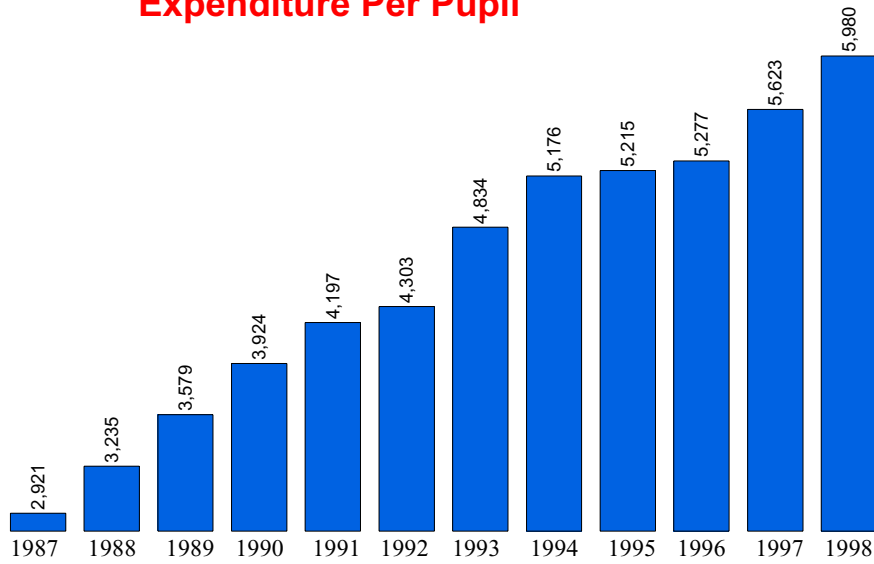

Source: Ohio Department of Education

Dropout Rate (%) / Year

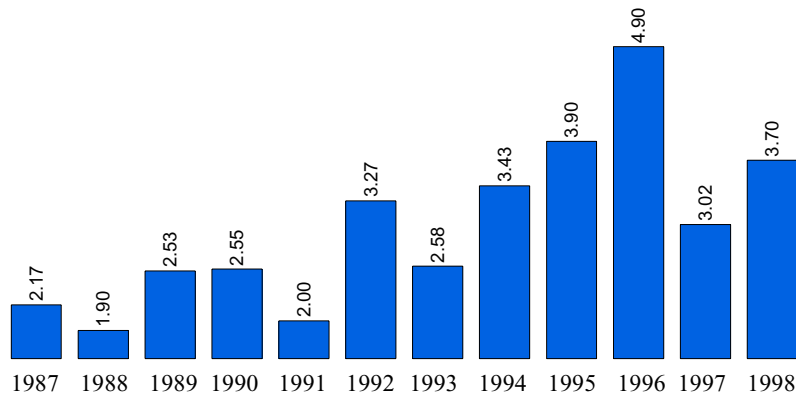

SOURCE: Ohio Department of Education



Vital Statistics

Births to Mothers 19 and Under

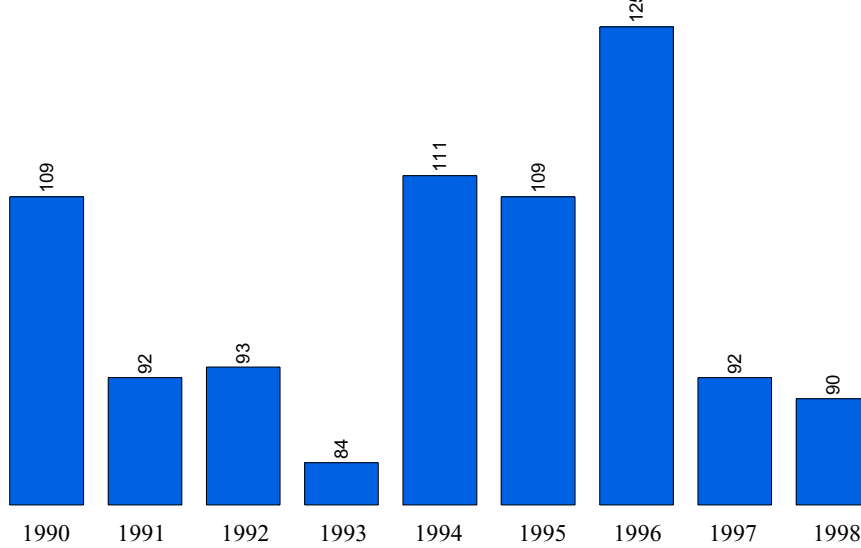

SOURCE: Vital Statistics Annual Report, Ohio Department of Health

Total County Births

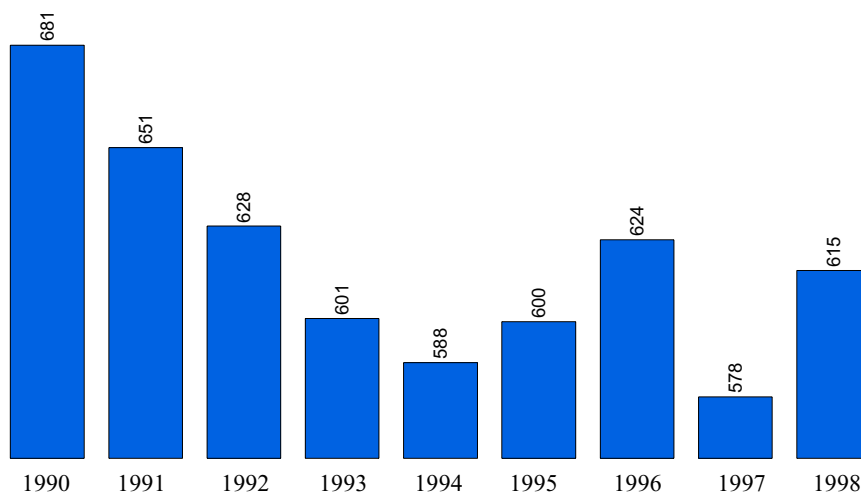

SOURCE: Vital Statistics Annual Report, Ohio Department of Health

Total County Deaths

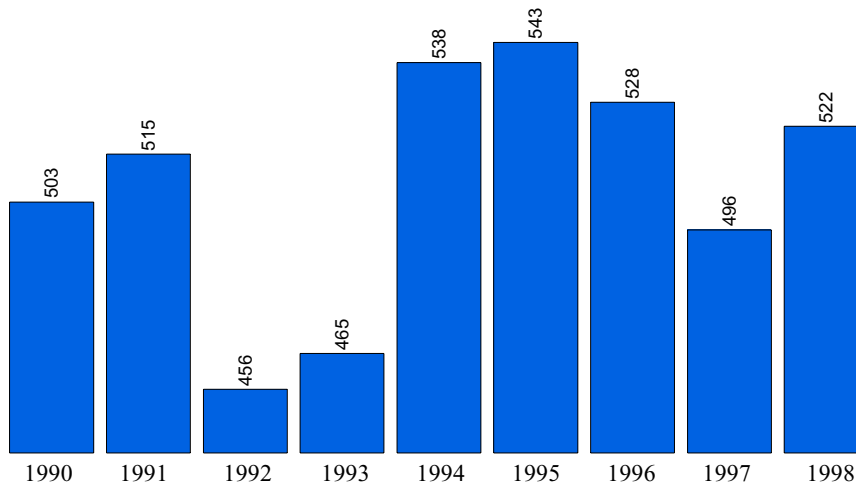

SOURCE: Vital Statistics Annual Report, Ohio Department of Health

Net Migration

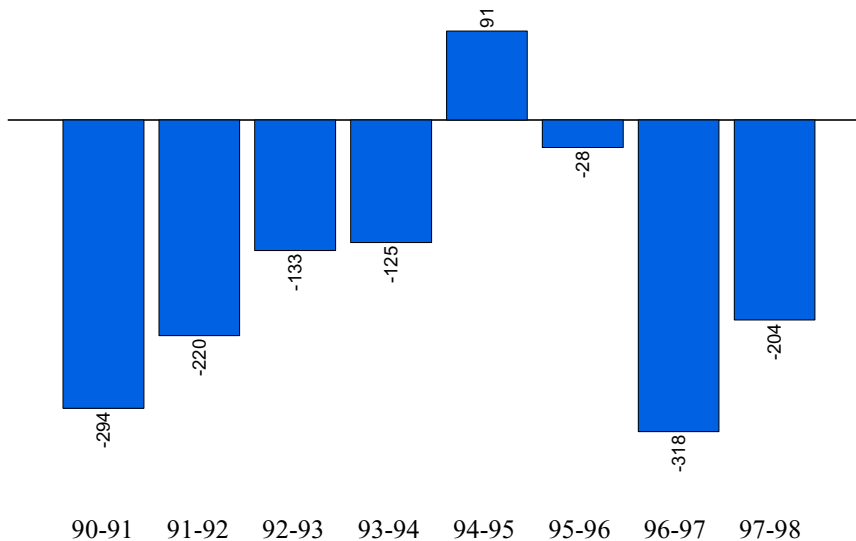

SOURCE: Vital Statistics Annual Report, Ohio Department of Health