

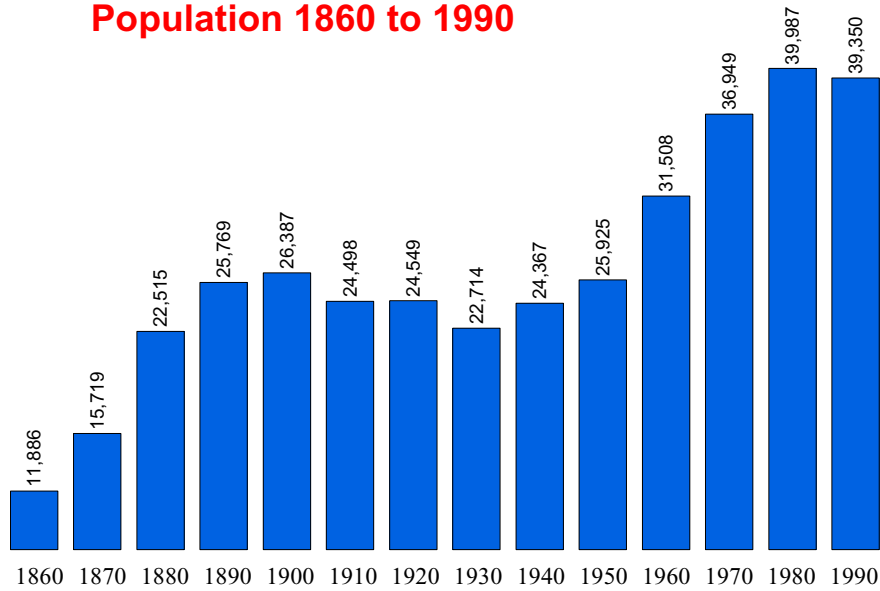

Population Statistics

Population 1860 to 1990



Source: U.S. Census Bureau

Population 1860 to 1990 Percent Change from Previous Census

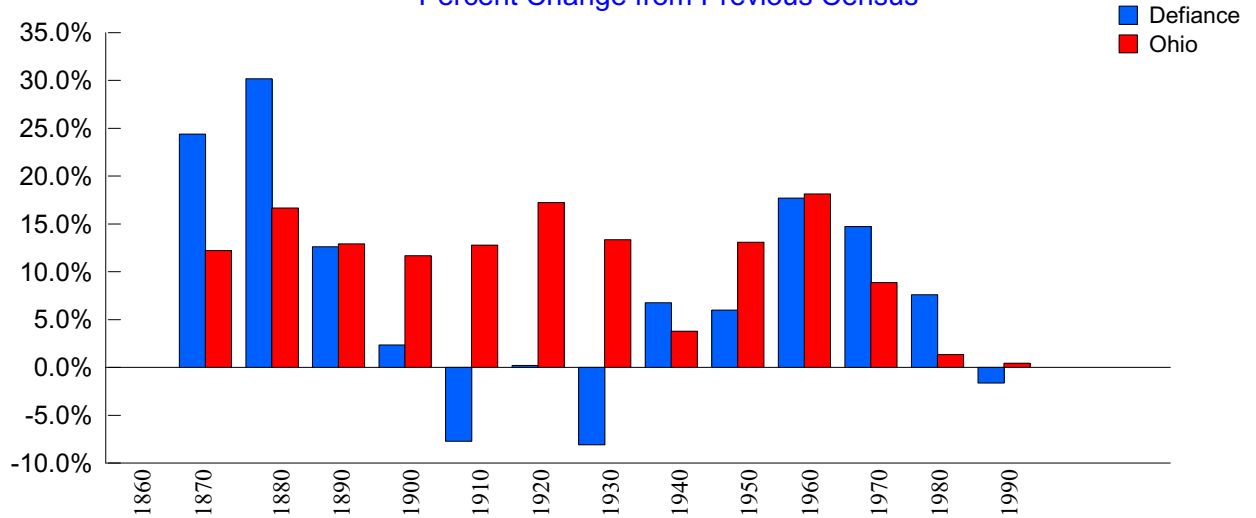

Source: U.S. Census Bureau



Population Estimates & Projections

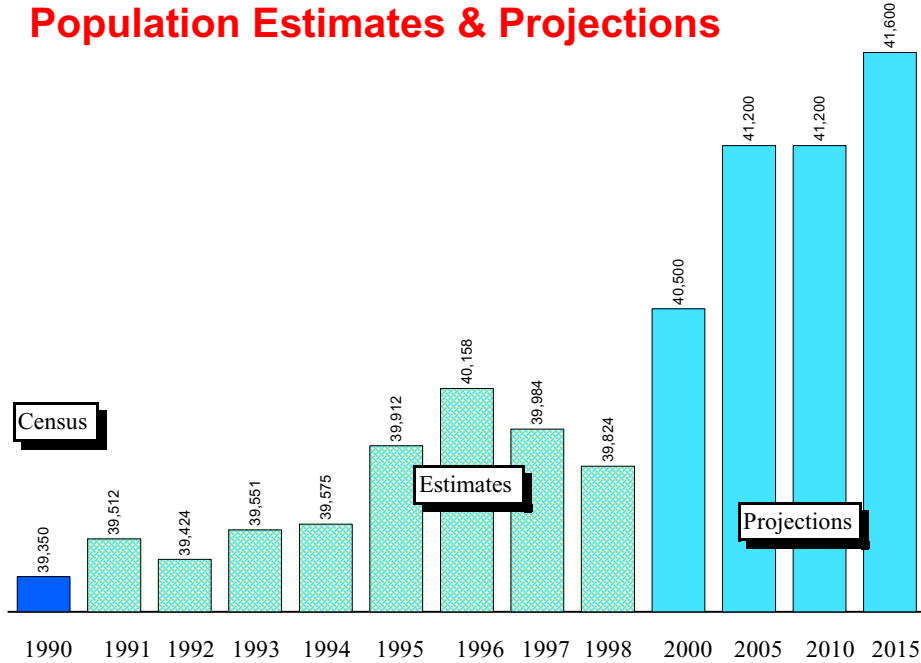

Source: Ohio Department of Development, Office of Strategic Research

Population Estimates & Projections Percent Change From Previous Year

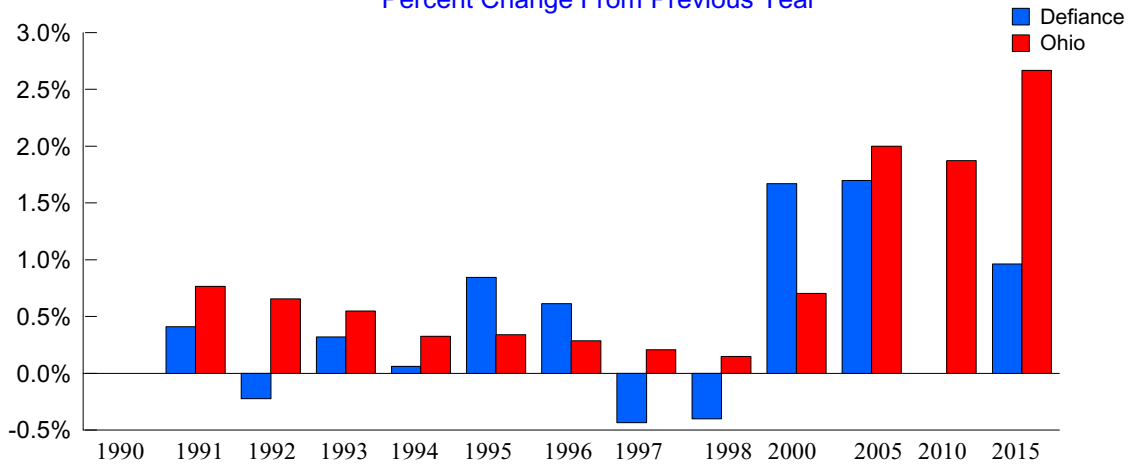

Source: Ohio Department of Development, Office of Strategic Research



1998 Population Estimates by Age, Race, and Sex

Age Range	Total All	Total Male	Total Female	White Male	White Female	Black Male	Black Female	Am.Ind/ Eskimo/ Aleut Male	Am.Ind/ Eskimo/ Aleut Female	Asian/ Pacific Island Male	Asian/ Pacific Island Female	Hispanic Male	Hispanic Female
0-4	2,646	1,361	1,285	1,324	1,234	25	32	3	9	9	10	212	183
5-9	3,027	1,569	1,458	1,526	1,414	25	32	7	6	11	6	189	185
10-14	3,329	1,711	1,618	1,673	1,574	25	35	4	5	9	4	206	180
15-19	3,211	1,678	1,533	1,642	1,488	24	32	4	7	8	6	197	164
20-24	2,390	1,204	1,186	1,166	1,147	32	29	5	2	1	8	141	131
25-29	2,394	1,198	1,196	1,172	1,178	17	10	7	5	2	3	94	118
30-34	2,739	1,330	1,409	1,285	1,382	36	16	6	4	3	7	122	141
35-39	3,314	1,698	1,616	1,632	1,574	51	30	4	3	11	9	153	113
40-44	3,229	1,654	1,575	1,608	1,535	36	24	4	3	6	13	122	120
45-49	2,956	1,497	1,459	1,447	1,430	37	21	4	6	9	2	99	82
50-54	2,406	1,206	1,200	1,172	1,178	24	9	3	5	7	8	68	70
55-59	1,763	873	890	852	883	18	3	1	2	2	2	33	50
60-64	1,435	702	733	690	723	8	3	2	3	2	4	36	38
65-69	1,278	596	682	594	674	0	3	0	3	2	2	21	21
70-74	1,359	586	773	585	772	0	0	1	0	0	1	13	15
75-79	1,059	425	634	423	632	0	1	0	1	2	0	2	9
80-84	631	237	394	237	391	0	0	0	0	0	3	6	11
Over 85	658	176	482	173	478	0	1	0	3	3	0	4	17

Source: Ohio Department of Development, Office of Strategic Research



Place Name	1990 Census	1998 Estimate	NumberChange 1990-98	PercentChange 1990-98
Defiance County	39,350	40,158	808	2.05
Adams township	980	953	-27	-2.76
Defiance township	13,743	13,814	71	0.52
Defiance city (pt.)	11,932	11,903	-29	-0.24
Balance of Defiance township	1,811	1,911	100	5.52
Delaware township	2,025	2,077	52	2.57
Sherwood village	828	814	-14	-1.69
Balance of Delaware township	1,197	1,263	66	5.51
Farmer township	808	853	45	5.57
Hicksville township	4,923	5,024	101	2.05
Hicksville village	3,664	3,695	31	0.85
Balance of Hicksville township	1,259	1,329	70	5.56
Highland township	2,612	2,750	138	5.28
Mark township	963	968	5	0.52
Milford township	947	1,017	70	7.39
Noble township	6,249	6,366	117	1.87
Defiance city (pt.)	4,243	4,249	6	0.14
Balance of Noble township	2,006	2,117	111	5.53
Richland township	2,791	2,913	122	4.37
Defiance city (pt.)	612	613	1	0.16
Balance of Richland township	2,179	2,300	121	5.55
Tiffin township	1,772	1,837	65	3.67
Washington township	1,537	1,586	49	3.19
Ney village	331	313	-18	-5.44
Balance of Washington township	1,206	1,273	67	5.56

Source: Ohio Department of Development, Office of Strategic Research



Income Statistics

Per Capita Personal Income

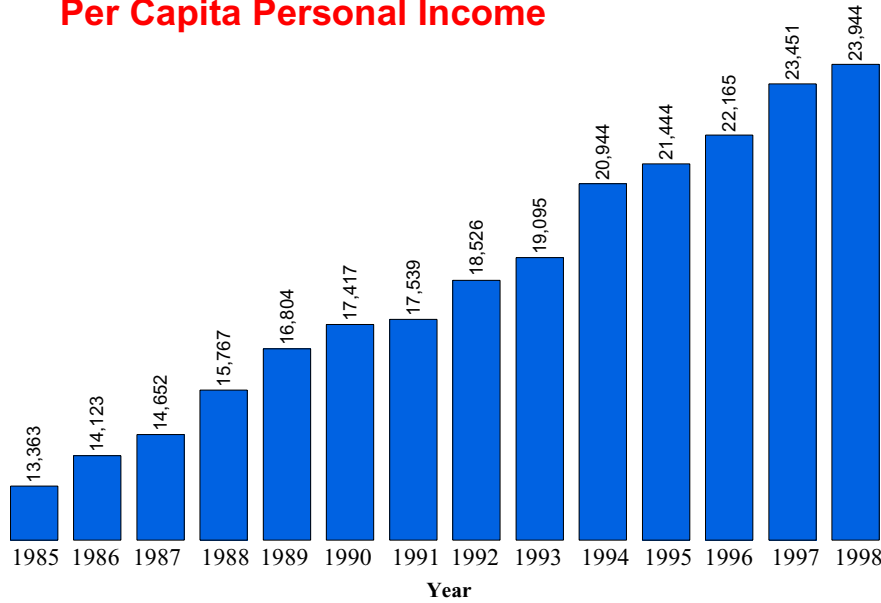

Per capita personal income is the amount of money before taxes generated on average by each person living in the county.

1998 Ohio Per Capita Personal Income = \$26,073

Source: Bureau of Economic Analysis

Real Per Capita Income

1996 Dollars

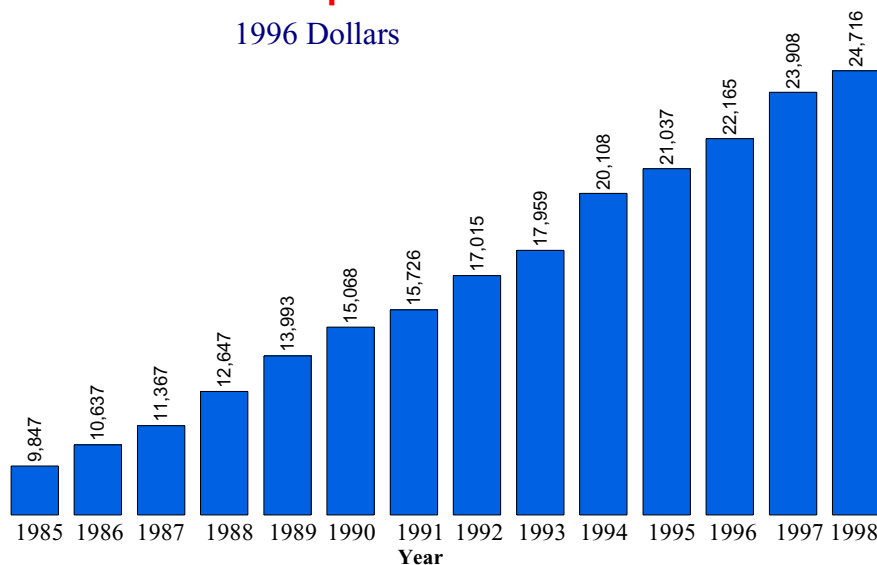

Real per capita income is a measure of inflation adjusted personal income. The 1985-1998 income levels have been adjusted to 1996 dollars to aid in comparing per capita income levels from different years.

Source: Data Center, Ohio State University, Department of Human and Community Resource Development



Median Household Income

Year	Ohio	County	Rank *
1969	\$29,203	\$28,312	11
1979	\$29,756	\$32,697	11
1989	\$28,706	\$31,505	13
1995**	\$33,958	\$38,608	14

The term "household" refers to the people occupying a housing unit, rather than the Physical structure.

The median household income is the amount where half the families earn more than the median income and half the families earn less than the median income.

* For each year, all counties were ranked by median household income. The highest being 1 and the lowest being 88.

** Table C95-39. Estimated Median Household Income by County: Ohio 1995. Reported in the March 1996 Current Population Survey. These are figures are unadjusted.

Source: Bureau of the Census, Table C1. Median Household Income by County 1969, 1979, 1989. Dollars are reported in 1989 CPI adjusted dollars.

Poverty Statistics

Poverty Rate (All persons in poverty)

Year	County Number	Ohio Number	County Percent	Ohio Percent
1989	3,362	1,325,768	9.0	12.5
1993	3,554	1,515,147	9.0	13.7
1995	2,765	1,259,806	6.9	11.3
1997	2,838	1,223,791	7.1	11.0

SOURCE: 1989, 1993, 1995 data from Ohio Department of Development, Office of Strategic Research
1995 data from U.S. Census Bureau Small Area Income and Poverty Estimates

Poverty Rate (Related children age 5-17 in families in poverty)

Year	County Number	Ohio Number	County Percent	Ohio Percent
1989	793	321,349	10.0	16.2
1993	882	397,906	11.0	19.4
1995	703	325,191	8.0	15.5
1997	781	300,808	9.0	14.3

SOURCE: 1989, 1993, 1995 data from Ohio Department of Development, Office of Strategic Research
1995 data from U.S. Census Bureau Small Area Income and Poverty Estimates



Poverty Rate (Less than 18 years old in poverty)

Year	County Number	Ohio Number	County Percent	Ohio Percent
1989	1,258	493,206	11.4	17.8
1993	1,417	626,433	12.4	21.5
1995	1,157	524,061	10.1	18.0
1997	1,118	465,752	9.9	16.0

SOURCE: 1989, 1993, 1995 data from Ohio Department of Development, Office of Strategic Research
 1995 data from U.S. Census Bureau Small Area Income and Poverty Estimates

Education Statistics

Average Daily Enrollment

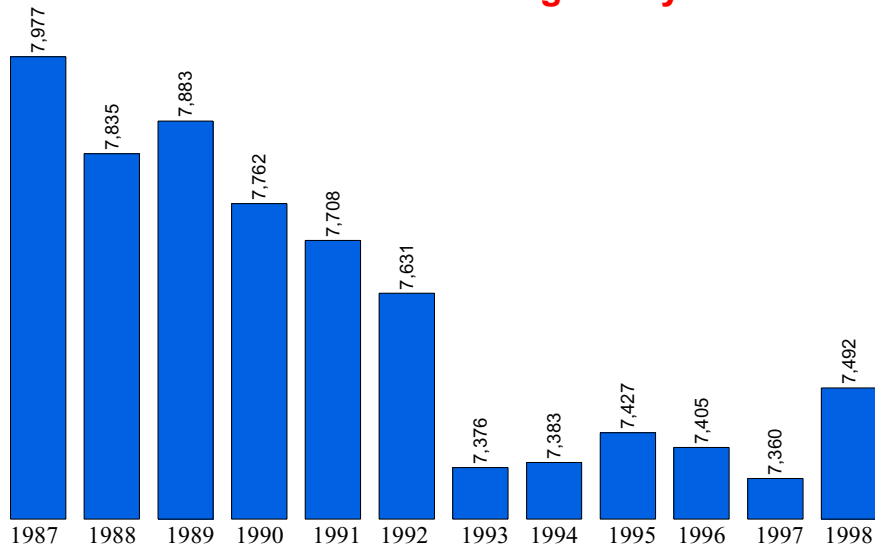

1998 Ohio Average Daily Membership = 1,846,903

SOURCE: Ohio Department of Education

Education, 1998

Public Schools	20	Joint Vocational School	Four County
Enrollment	7,492	Non-Public Schools	4
Classroom Teachers	465.3	Enrollment	524
Average Salary	\$36,176	4-Year Public Universities	0
Teacher-Pupil Ratio	18.97	Branches	0
Expenditures/Pupil	\$5,388.80	2-Year Public Colleges	0
Dropout Rate	5.78 %	Private Colleges & Universities	1
Graduation Rate	88.82 %	Public Libraries	1

Source: Ohio Department of Development, Office of Strategic Research



Expenditure Per Pupil

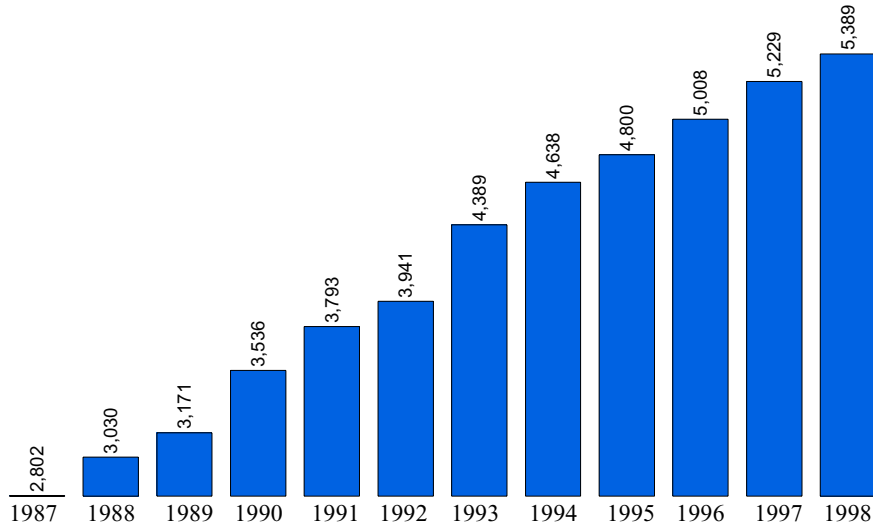

Source: Ohio Department of Education

Dropout Rate (%) / Year

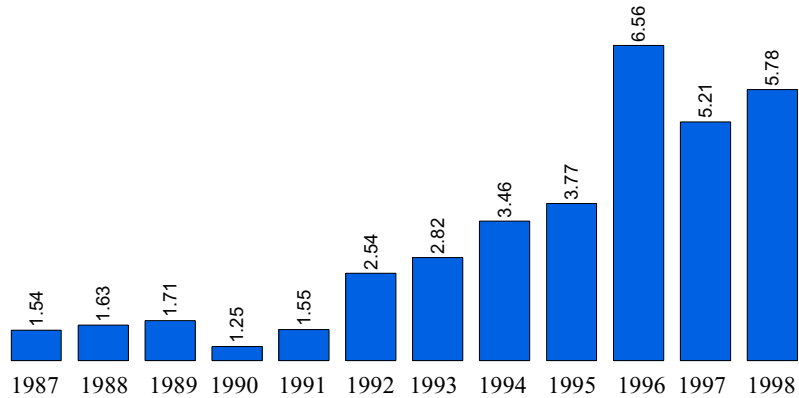

SOURCE: Ohio Department of Education



Vital Statistics

Births to Mothers 19 and Under

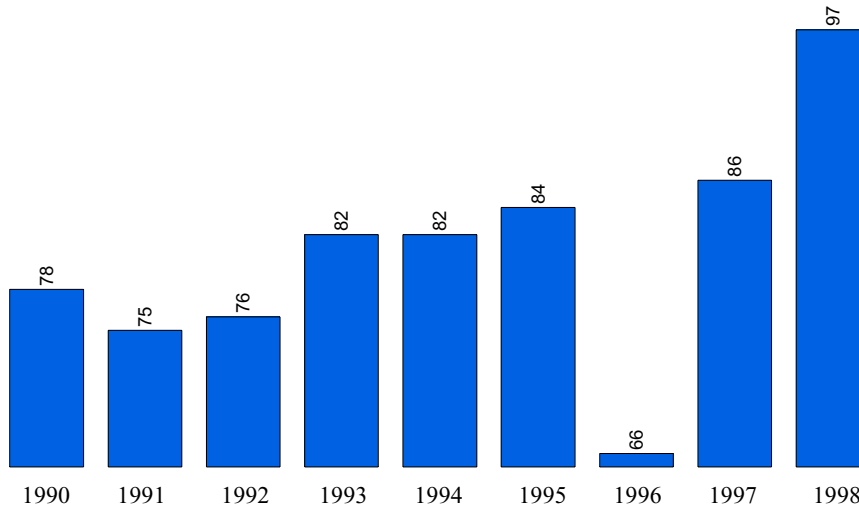

SOURCE: Vital Statistics Annual Report, Ohio Department of Health

Total County Births

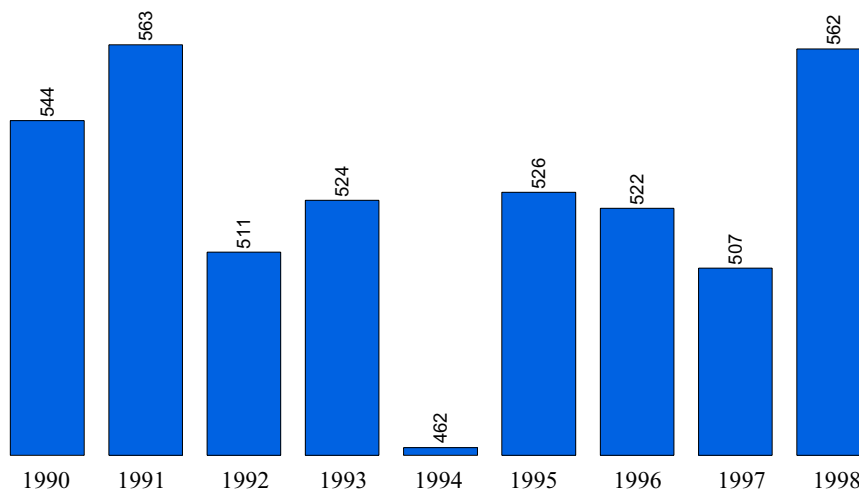

SOURCE: Vital Statistics Annual Report, Ohio Department of Health

Total County Deaths

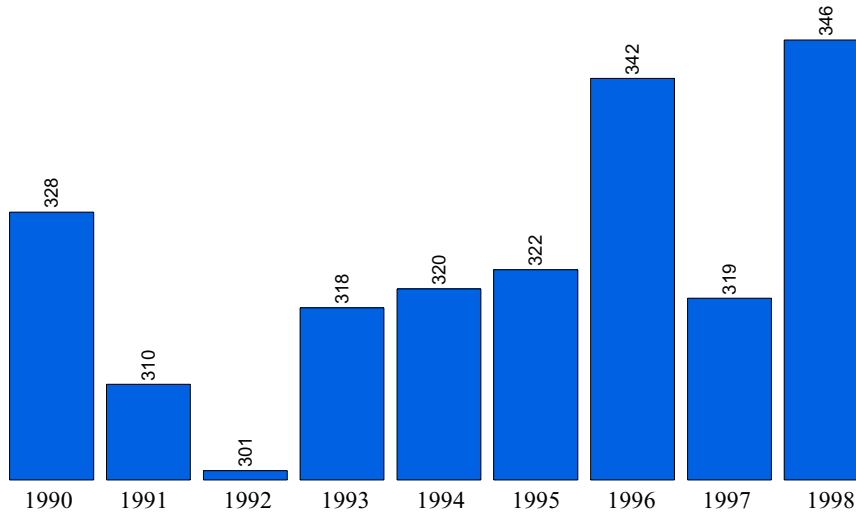

SOURCE: Vital Statistics Annual Report, Ohio Department of Health

Net Migration

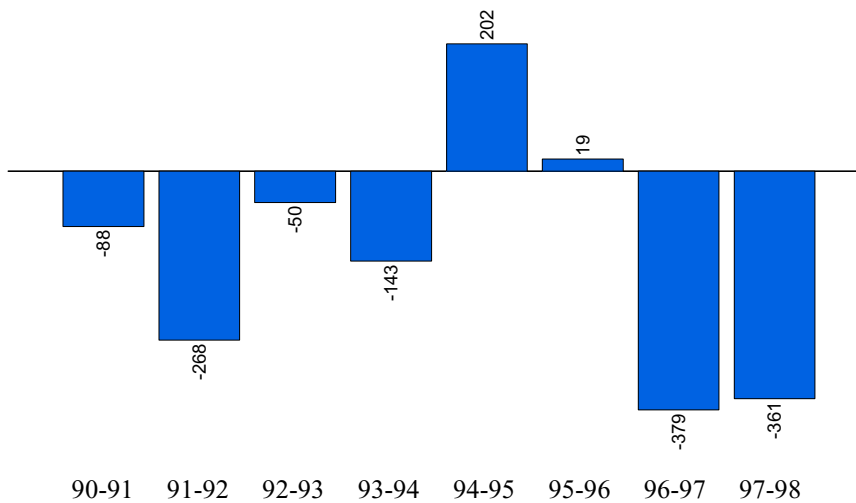

SOURCE: Vital Statistics Annual Report, Ohio Department of Health