

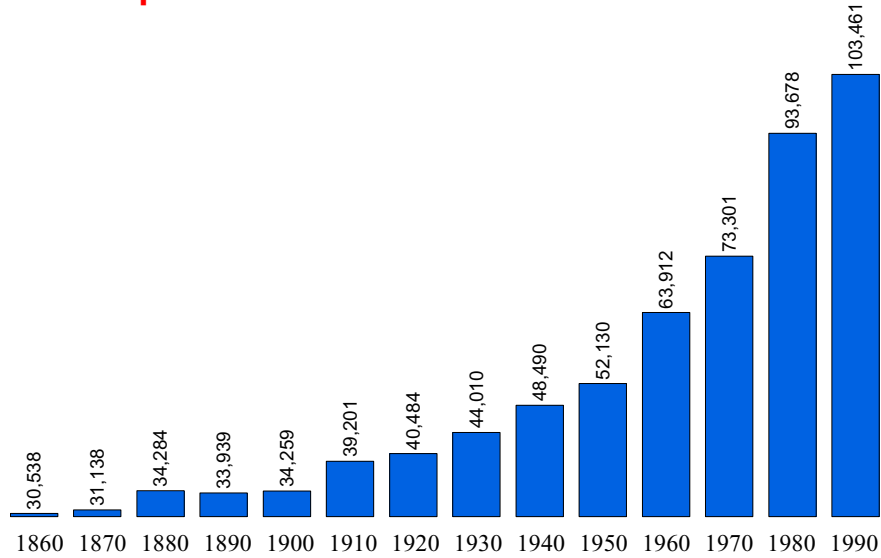

Population Statistics

Population 1860 to 1990



Source: U.S. Census Bureau

Population 1860 to 1990

Percent Change from Previous Census

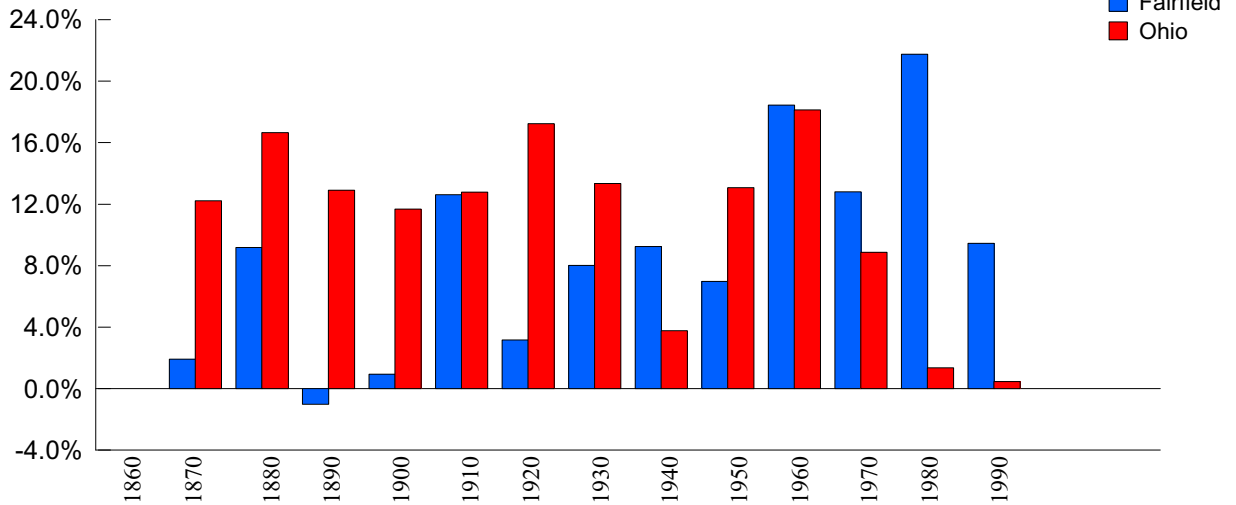

Source: U.S. Census Bureau



Population Estimates & Projections

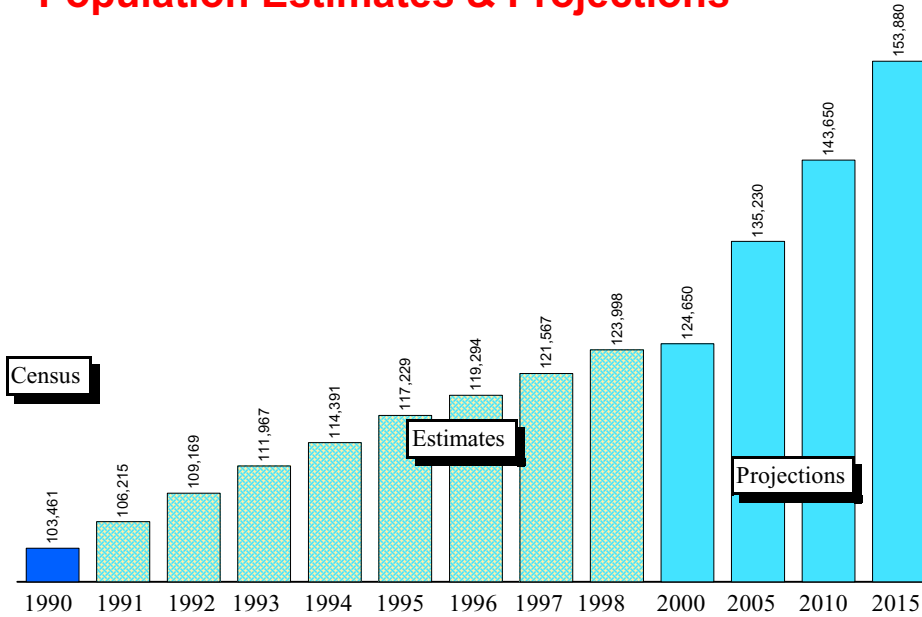

Source: Ohio Department of Development, Office of Strategic Research

Population Estimates & Projections
Percent Change From Previous Year

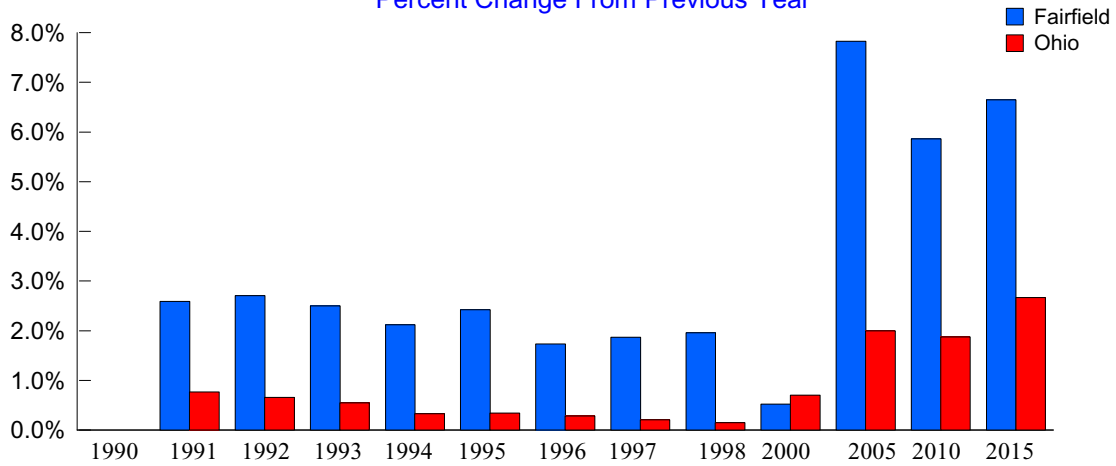

Source: Ohio Department of Development, Office of Strategic Research



1998 Population Estimates by Age, Race, and Sex

Age Range	Total All	Total Male	Total Female	White Male	White Female	Black Male	Black Female	Am.Ind/ Eskimo/ Aleut Male	Am.Ind/ Eskimo/ Aleut Female	Asian/ Pacific Island Male	Asian/ Pacific Island Female	Hispanic Male	Hispanic Female
0-4	7,664	3,917	3,747	3,838	3,681	32	31	12	8	35	27	31	41
5-9	8,969	4,553	4,416	4,486	4,349	33	29	11	15	23	23	32	36
10-14	9,828	5,060	4,768	4,979	4,690	29	34	13	13	39	31	35	37
15-19	9,988	5,598	4,390	5,225	4,336	336	30	10	8	27	16	69	39
20-24	7,273	4,136	3,137	3,684	3,079	430	23	4	11	18	24	37	19
25-29	7,546	3,732	3,814	3,643	3,756	77	27	5	8	7	23	22	25
30-34	8,476	4,130	4,346	4,050	4,264	49	29	7	12	24	41	19	31
35-39	10,476	5,038	5,438	4,969	5,363	32	26	12	17	25	32	23	31
40-44	11,598	5,808	5,790	5,714	5,715	53	32	14	5	27	38	47	36
45-49	10,227	5,103	5,124	5,043	5,056	26	23	18	6	16	39	21	10
50-54	7,942	3,993	3,949	3,966	3,908	15	11	2	4	10	26	31	16
55-59	5,967	2,954	3,013	2,937	2,985	3	14	5	1	9	13	6	7
60-64	4,503	2,219	2,284	2,200	2,252	12	12	2	6	5	14	10	10
65-69	3,611	1,680	1,931	1,665	1,916	8	6	0	2	7	7	3	5
70-74	3,441	1,464	1,977	1,460	1,960	4	6	0	3	0	8	2	4
75-79	2,902	1,244	1,658	1,235	1,650	4	6	2	0	3	2	2	8
80-84	1,956	698	1,258	693	1,254	2	3	1	1	2	0	2	5
Over 85	1,631	442	1,189	438	1,185	4	4	0	0	0	0	0	3

Source: Ohio Department of Development, Office of Strategic Research



Place Name	1990 Census	1998 Estimate	NumberChange 1990-98	PercentChange 1990-98
Fairfield County	103,472	119,294	15,822	15.29
Amanda township	2,273	2,691	418	18.39
Amanda village	729	856	127	17.42
Balance of Amanda township	1,544	1,835	291	18.85
Berne township	4,690	5,567	877	18.70
Sugar Grove village	465	547	82	17.63
Balance of Berne township	4,225	5,020	795	18.82
Bloom township	5,788	6,766	978	16.90
Lithopolis village	563	557	-6	-1.07
Balance of Bloom township	5,225	6,209	984	18.83
Clearcreek township	3,040	3,601	561	18.45
Stoutsville village	518	604	86	16.60
Balance of Clearcreek township	2,522	2,997	475	18.83
Greenfield township	4,581	5,319	738	16.11
Carroll village	558	559	1	0.18
Balance of Greenfield township	4,023	4,760	737	18.32
Hocking township	4,331	5,084	753	17.39
Lancaster city	34,507	36,706	2,199	6.37
Liberty township	6,758	7,493	735	10.88
Baltimore village	2,971	2,993	22	0.74
Balance of Liberty township	3,787	4,500	713	18.83
Madison township	1,218	1,447	229	18.80
Pleasant township	5,623	6,587	964	17.14
Pleasantville village (pt.)	563	574	11	1.95
Balance of Pleasant township	5,060	6,013	953	18.83
Richland township	1,840	2,149	309	16.79
Rushville village	229	268	39	17.03
West Rushville village	134	154	20	14.93
Balance of Richland township	1,477	1,727	250	16.93
Rush Creek township	3,388	3,787	399	11.78
Bremen village	1,386	1,408	22	1.59
Balance of Rush Creek township	2,002	2,379	377	18.83
Violet township	19,253	24,898	5,645	29.32
Columbus city (pt.)	640	868	228	35.63
Pickerington city (pt.)	5,645	8,458	2,813	49.83
Balance of Violet township	12,968	15,391	2,423	18.68
Walnut township	6,182	7,199	1,017	16.45
Millersport village	1,010	1,108	98	9.70
Pleasantville village (pt.)	363	370	7	1.93
Thurston village	539	647	108	20.04
Balance of Walnut township	4,270	5,074	804	18.83

Source: Ohio Department of Development, Office of Strategic Research



Income Statistics

Per Capita Personal Income

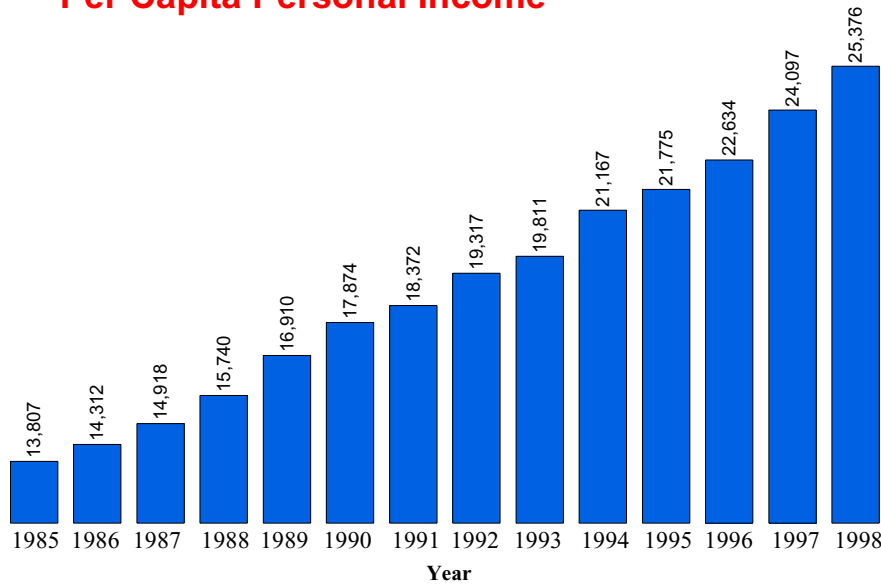

Per capita personal income is the amount of money before taxes generated on average by each person living in the county.

1998 Ohio Per Capita Personal Income = \$26,073

Source: Bureau of Economic Analysis

Real Per Capita Income

1996 Dollars

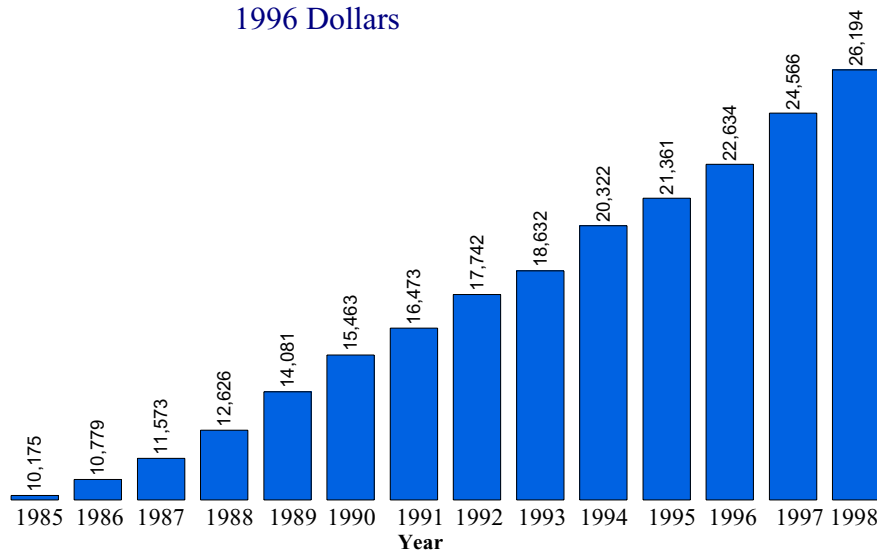

Real per capita income is a measure of inflation adjusted personal income. The 1985-1998 income levels have been adjusted to 1996 dollars to aid in comparing per capita income levels from different years.

Source: Data Center, Ohio State University, Department of Human and Community Resource Development



Median Household Income

Year	Ohio	County	Rank *
1969	\$29,203	\$25,669	22
1979	\$29,756	\$30,789	22
1989	\$28,706	\$31,284	16
1995**	\$33,958	\$40,792	8

The term "household" refers to the people occupying a housing unit, rather than the Physical structure.

The median household income is the amount where half the families earn more than the median income and half the families earn less than the median income.

* For each year, all counties were ranked by median household income. The highest being 1 and the lowest being 88.

** Table C95-39. Estimated Median Household Income by County: Ohio 1995. Reported in the March 1996 Current Population Survey. These are figures are unadjusted.

Source: Bureau of the Census, Table C1. Median Household Income by County 1969, 1979, 1989. Dollars are reported in 1989 CPI adjusted dollars.

Poverty Statistics

Poverty Rate (All persons in poverty)

Year	County Number	Ohio Number	County Percent	Ohio Percent
1989	8,858	1,325,768	9.0	12.5
1993	9,369	1,515,147	8.2	13.7
1995	8,329	1,259,806	7.0	11.3
1997	8,533	1,223,791	6.9	11.0

SOURCE: 1989, 1993, 1995 data from Ohio Department of Development, Office of Strategic Research
1995 data from U.S. Census Bureau Small Area Income and Poverty Estimates

Poverty Rate (Related children age 5-17 in families in poverty)

Year	County Number	Ohio Number	County Percent	Ohio Percent
1989	2,159	321,349	11.0	16.2
1993	2,490	397,906	11.0	19.4
1995	2,033	325,191	8.0	15.5
1997	2,253	300,808	9.0	14.3

SOURCE: 1989, 1993, 1995 data from Ohio Department of Development, Office of Strategic Research
1995 data from U.S. Census Bureau Small Area Income and Poverty Estimates



Poverty Rate (Less than 18 years old in poverty)

Year	County Number	Ohio Number	County Percent	Ohio Percent
1989	3,237	493,206	11.7	17.8
1993	3,970	626,433	12.7	21.5
1995	3,389	524,061	10.5	18.0
1997	3,435	465,752	10.3	16.0

SOURCE: 1989, 1993, 1995 data from Ohio Department of Development, Office of Strategic Research
 1995 data from U.S. Census Bureau Small Area Income and Poverty Estimates

Education Statistics

Average Daily Enrollment

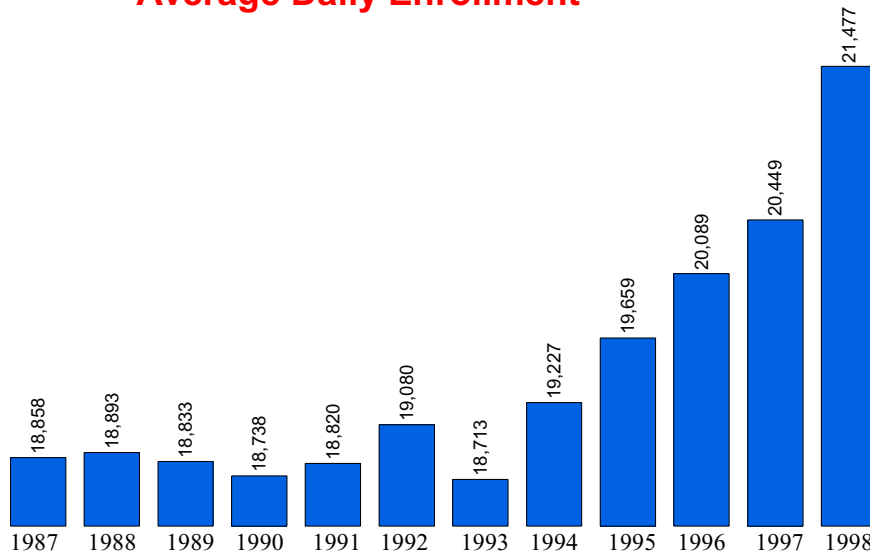

1998 Ohio Average Daily Membership = 1,846,903

SOURCE: Ohio Department of Education

Education, 1998

Public Schools	42	Joint Vocational School	Eastland
Enrollment	21,477	Non-Public Schools	7
Classroom Teachers	1,222.8	Enrollment	1,236
Average Salary	\$40,155	4-Year Public Universities	0
Teacher-Pupil Ratio	21.68	Branches	1
Expenditures/Pupil	\$5,365.87	2-Year Public Colleges	0
Dropout Rate	2.72 %	Private Colleges & Universities	0
Graduation Rate	88.42 %	Public Libraries	2

Source: Ohio Department of Development, Office of Strategic Research

Expenditure Per Pupil

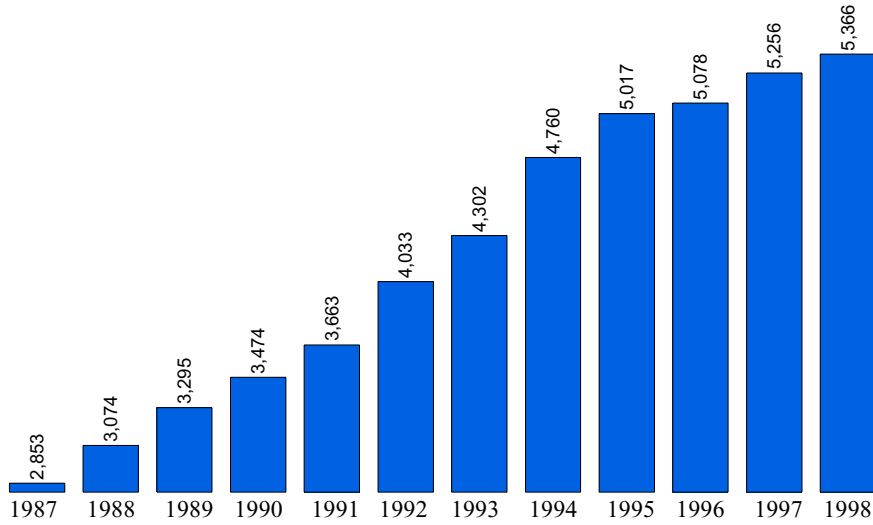

Source: Ohio Department of Education

Dropout Rate (%) / Year

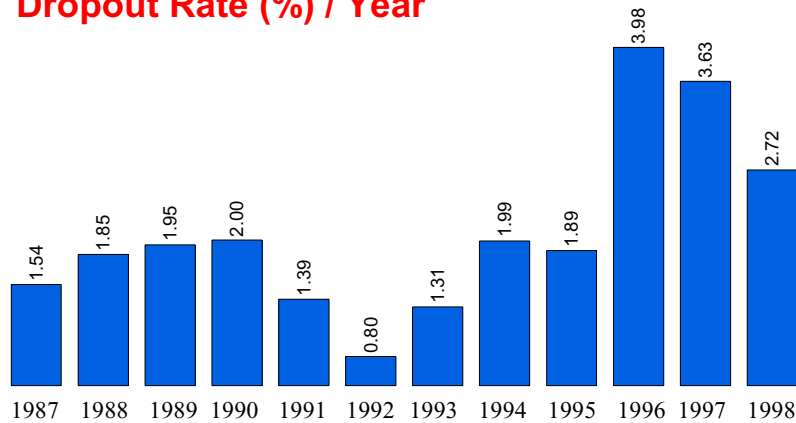

SOURCE: Ohio Department of Education

Vital Statistics

Births to Mothers 19 and Under

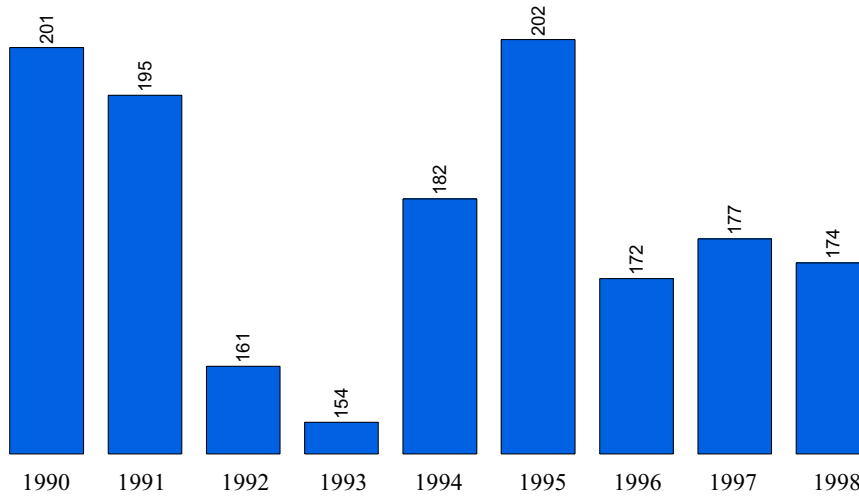

SOURCE: Vital Statistics Annual Report, Ohio Department of Health

Total County Births

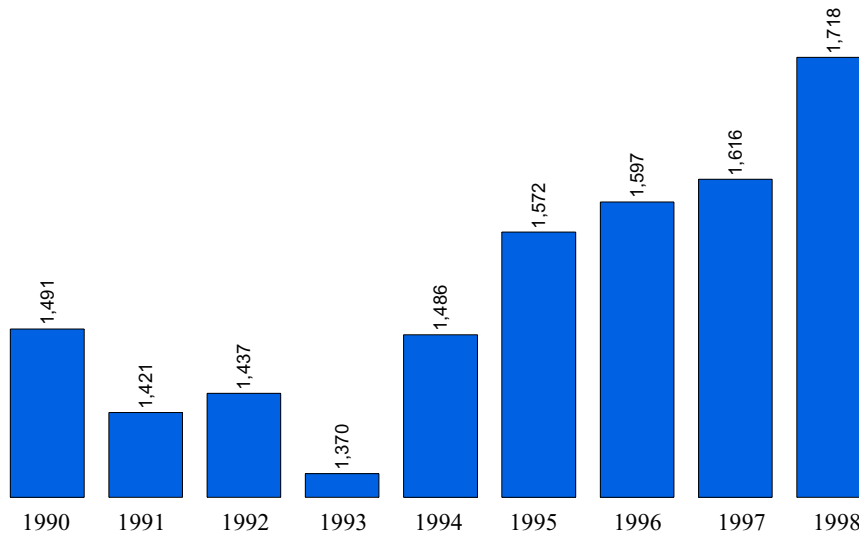

SOURCE: Vital Statistics Annual Report, Ohio Department of Health



Total County Deaths

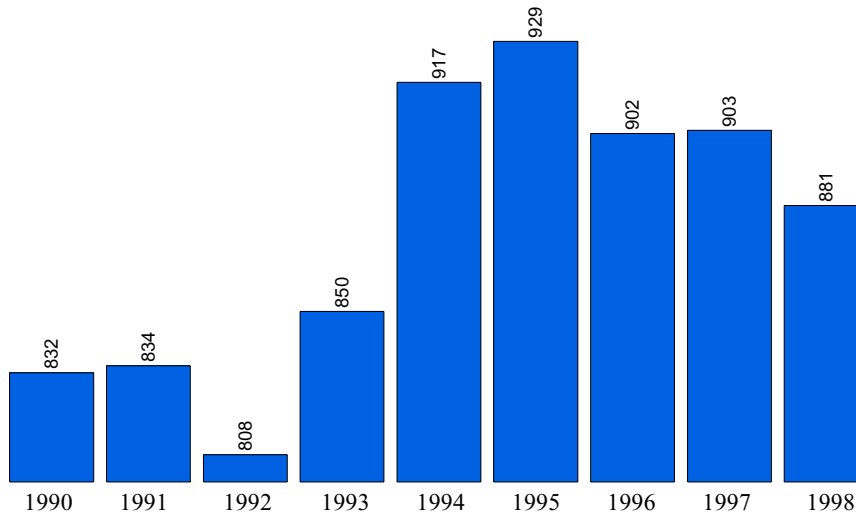

SOURCE: Vital Statistics Annual Report, Ohio Department of Health

Net Migration

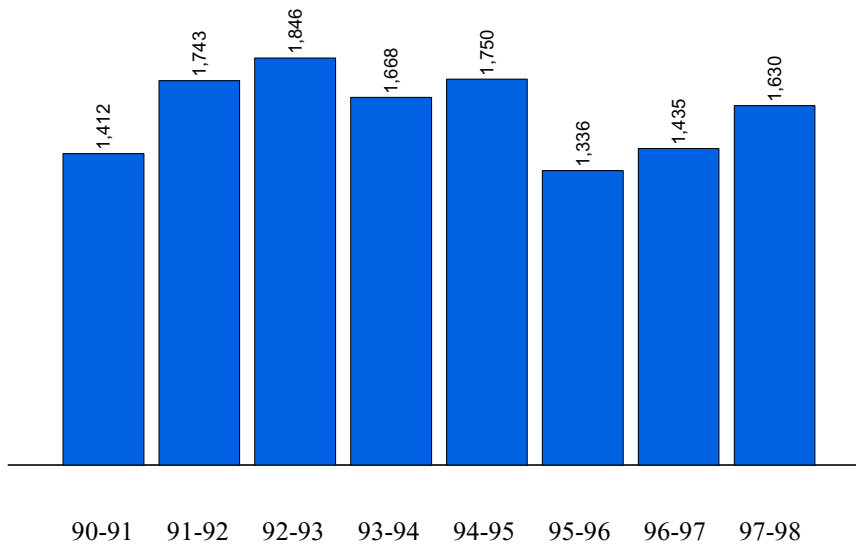

SOURCE: Vital Statistics Annual Report, Ohio Department of Health