

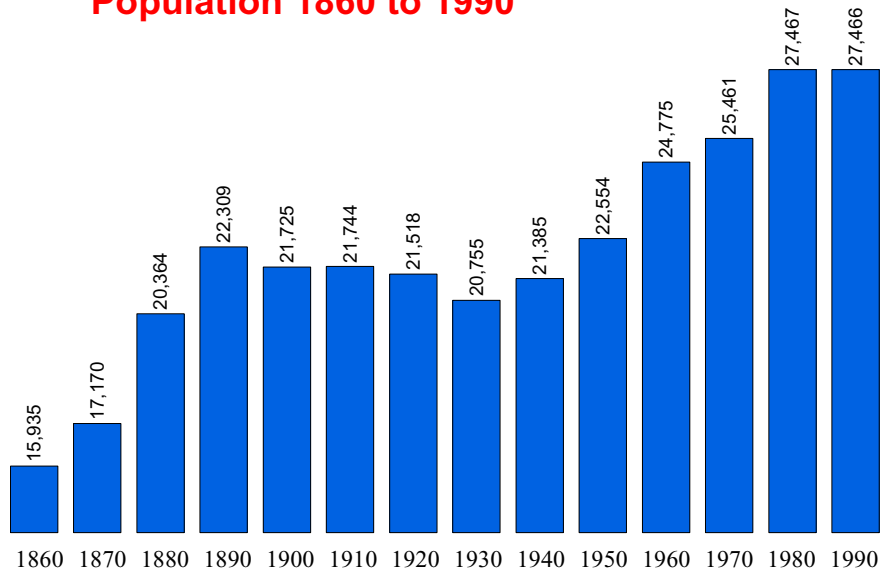

Population Statistics

Population 1860 to 1990



Source: U.S. Census Bureau

Population 1860 to 1990

Percent Change from Previous Census

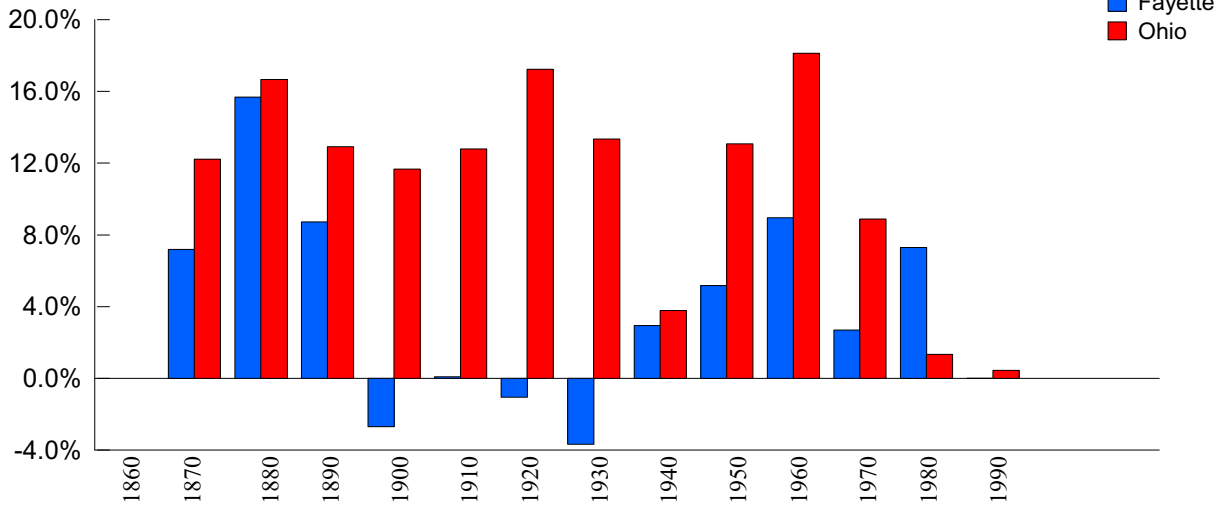

Source: U.S. Census Bureau



Population Estimates & Projections

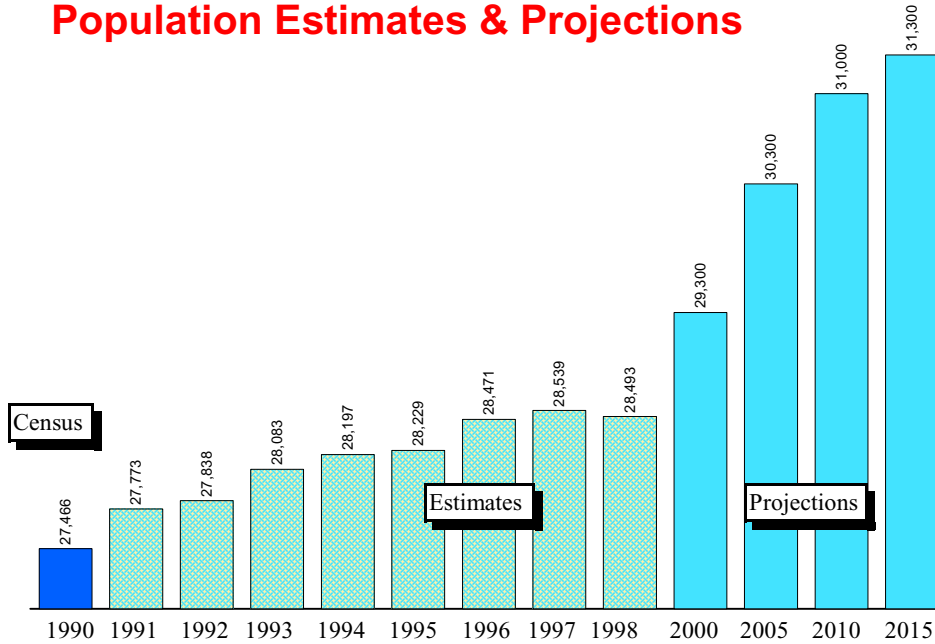

Source: Ohio Department of Development, Office of Strategic Research

Population Estimates & Projections Percent Change From Previous Year

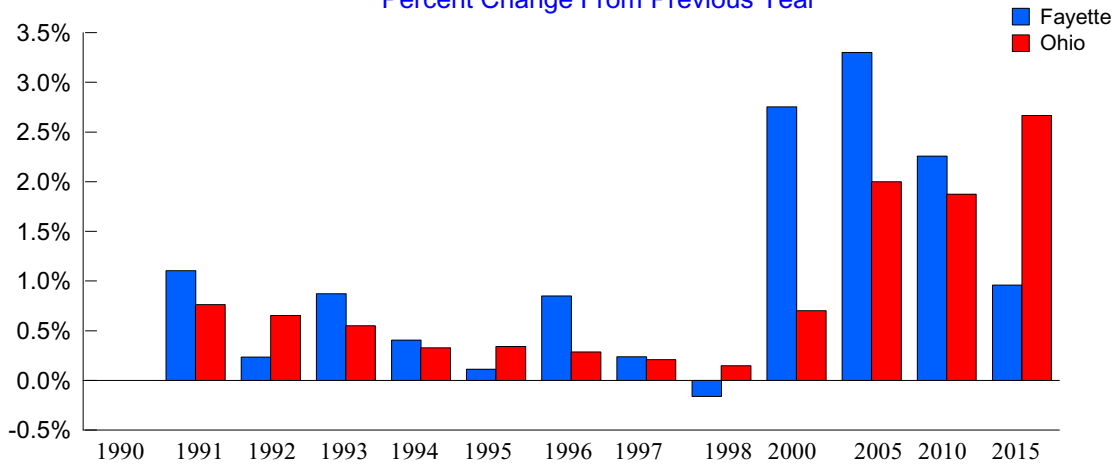

Source: Ohio Department of Development, Office of Strategic Research



1998 Population Estimates by Age, Race, and Sex

Age Range	Total All	Total Male	Total Female	White Male	White Female	Black Male	Black Female	Am.Ind/ Eskimo/ Aleut Male	Am.Ind/ Eskimo/ Aleut Female	Asian/ Pacific Island Male	Asian/ Pacific Island Female	Hispanic Male	Hispanic Female
0-4	1,806	923	883	896	852	20	17	1	0	6	14	10	9
5-9	1,936	1,045	891	996	861	36	20	3	3	10	7	5	2
10-14	2,249	1,119	1,130	1,083	1,092	27	24	6	5	3	9	2	6
15-19	2,152	1,090	1,062	1,045	1,030	42	24	2	3	1	5	8	5
20-24	1,548	771	777	742	748	26	27	2	0	1	2	1	2
25-29	1,649	791	858	754	833	33	19	1	1	3	5	3	7
30-34	1,934	938	996	902	953	27	28	1	1	8	14	4	2
35-39	2,259	1,123	1,136	1,087	1,099	25	25	3	5	8	7	2	1
40-44	2,340	1,173	1,167	1,126	1,131	31	25	4	2	12	9	5	7
45-49	2,079	1,012	1,067	987	1,031	20	28	2	1	3	7	2	6
50-54	1,809	934	875	907	848	22	23	0	2	5	2	2	8
55-59	1,461	723	738	701	715	21	20	1	1	0	2	3	2
60-64	1,181	534	647	516	625	18	20	0	0	0	2	1	0
65-69	1,020	476	544	456	521	19	22	1	1	0	0	0	1
70-74	1,021	437	584	423	563	14	20	0	1	0	0	2	4
75-79	929	411	518	396	499	14	19	1	0	0	0	2	7
80-84	619	245	374	232	359	13	12	0	0	0	3	2	0
Over 85	501	146	355	136	341	3	14	4	0	3	0	2	0

Source: Ohio Department of Development, Office of Strategic Research



Place Name	1990 Census	1998 Estimate	NumberChange 1990-98	PercentChange 1990-98
Fayette County	27,466	28,471	1,005	3.66
Concord township	1,015	1,056	41	4.04
Green township	451	468	17	3.77
Jasper township	839	873	34	4.05
Milledgeville village	120	122	2	1.67
Octa village (pt.)	76	82	6	7.89
Balance of Jasper township	643	669	26	4.04
Jefferson township	2,814	3,048	234	8.32
Jeffersonville village	1,281	1,454	173	13.51
Octa village (pt.)	2	2	0	0.00
Balance of Jefferson township	1,531	1,592	61	3.98
Madison township	1,022	1,062	40	3.91
Marion township	713	743	30	4.21
New Holland village (pt.)	102	107	5	4.90
Balance of Marion township	611	636	25	4.09
Paint township	1,711	1,750	39	2.28
Bloomingsburg village (pt.)	769	770	1	0.13
Balance of Paint township	942	980	38	4.03
Perry township	896	932	36	4.02
Union township	3,621	3,764	143	3.95
Balance of Union township	3,621	3,764	143	3.95
Washington city	13,080	13,419	339	2.59
Wayne township	1,304	1,356	52	3.99

Source: Ohio Department of Development, Office of Strategic Research



Income Statistics

Per Capita Personal Income

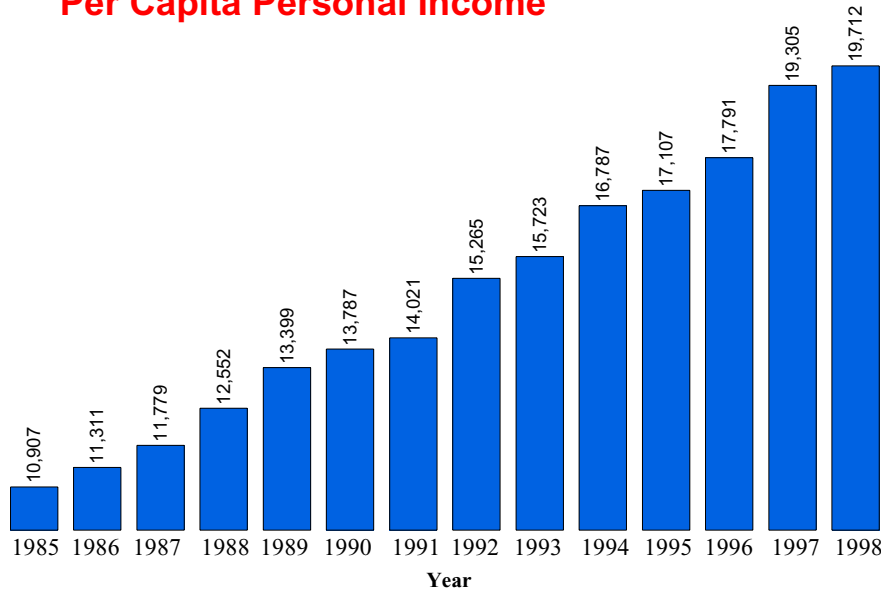

Per capita personal income is the amount of money before taxes generated on average by each person living in the county.

1998 Ohio Per Capita Personal Income = \$26,073

Source: Bureau of Economic Analysis

Real Per Capita Income

1996 Dollars

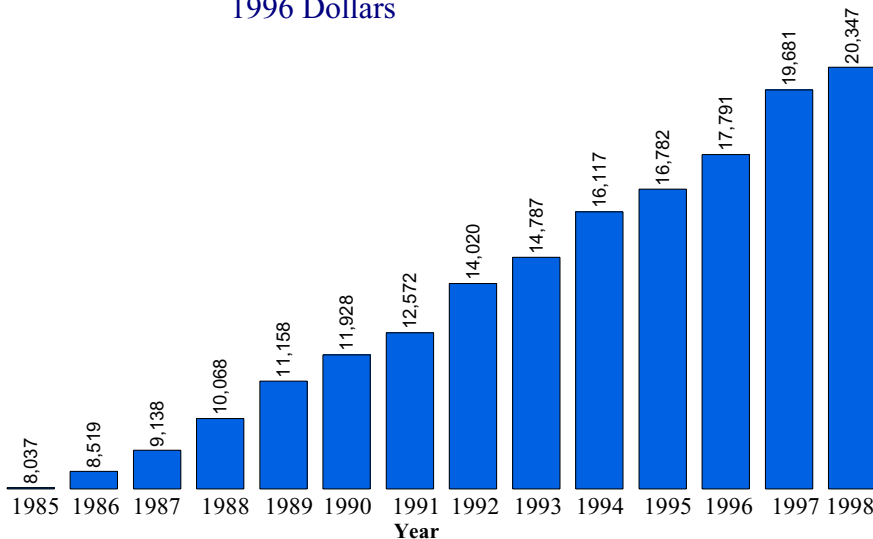

Real per capita income is a measure of inflation adjusted personal income. The 1985-1998 income levels have been adjusted to 1996 dollars to aid in comparing per capita income levels from different years.

Source: Data Center, Ohio State University, Department of Human and Community Resource Development



Median Household Income

Year	Ohio	County	Rank *
1969	\$29,203	\$21,741	79
1979	\$29,756	\$23,423	79
1989	\$28,706	\$22,704	70
1995**	\$33,958	\$30,316	63

The term "household" refers to the people occupying a housing unit, rather than the Physical structure.

The median household income is the amount where half the families earn more than the median income and half the families earn less than the median income.

* For each year, all counties were ranked by median household income. The highest being 1 and the lowest being 88.

** Table C95-39. Estimated Median Household Income by County: Ohio 1995. Reported in the March 1996 Current Population Survey. These are figures are unadjusted.

Source: Bureau of the Census, Table C1. Median Household Income by County 1969, 1979, 1989. Dollars are reported in 1989 CPI adjusted dollars.

Poverty Statistics

Poverty Rate (All persons in poverty)

Year	County Number	Ohio Number	County Percent	Ohio Percent
1989	4,361	1,325,768	16.0	12.5
1993	4,264	1,515,147	15.1	13.7
1995	3,561	1,259,806	12.5	11.3
1997	3,408	1,223,791	12.0	11.0

SOURCE: 1989, 1993, 1995 data from Ohio Department of Development, Office of Strategic Research
1995 data from U.S. Census Bureau Small Area Income and Poverty Estimates

Poverty Rate (Related children age 5-17 in families in poverty)

Year	County Number	Ohio Number	County Percent	Ohio Percent
1989	1,055	321,349	20.0	16.2
1993	1,111	397,906	21.0	19.4
1995	906	325,191	16.0	15.5
1997	890	300,808	16.0	14.3

SOURCE: 1989, 1993, 1995 data from Ohio Department of Development, Office of Strategic Research
1995 data from U.S. Census Bureau Small Area Income and Poverty Estimates



Poverty Rate (Less than 18 years old in poverty)

Year	County Number	Ohio Number	County Percent	Ohio Percent
1989	1,571	493,206	22.0	17.8
1993	1,692	626,433	22.5	21.5
1995	1,411	524,061	18.8	18.0
1997	1,265	465,752	16.8	16.0

SOURCE: 1989, 1993, 1995 data from Ohio Department of Development, Office of Strategic Research
 1995 data from U.S. Census Bureau Small Area Income and Poverty Estimates

Education Statistics

Average Daily Enrollment

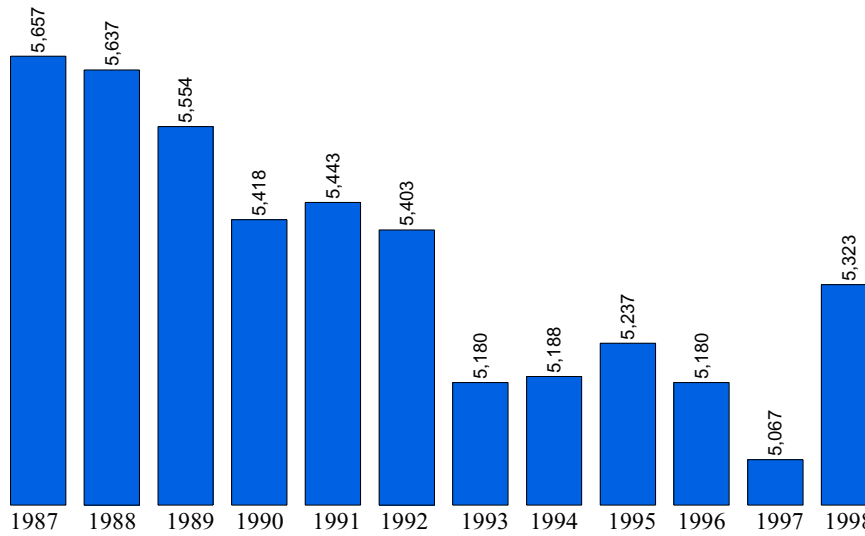

1998 Ohio Average Daily Membership = 1,846,903

SOURCE: Ohio Department of Education

Education, 1998

Public Schools	17	Joint Vocational School	Great Oaks Inst Of Tech
Enrollment	5,323	Non-Public Schools	0
Classroom Teachers	313.4	Enrollment	0
Average Salary	\$33,653	4-Year Public Universities	0
Teacher-Pupil Ratio	20.29	Branches	0
Expenditures/Pupil	\$5,320.34	2-Year Public Colleges	0
Dropout Rate	2.56 %	Private Colleges & Universities	0
Graduation Rate	82.13 %	Public Libraries	1

Source: Ohio Department of Development, Office of Strategic Research

Expenditure Per Pupil

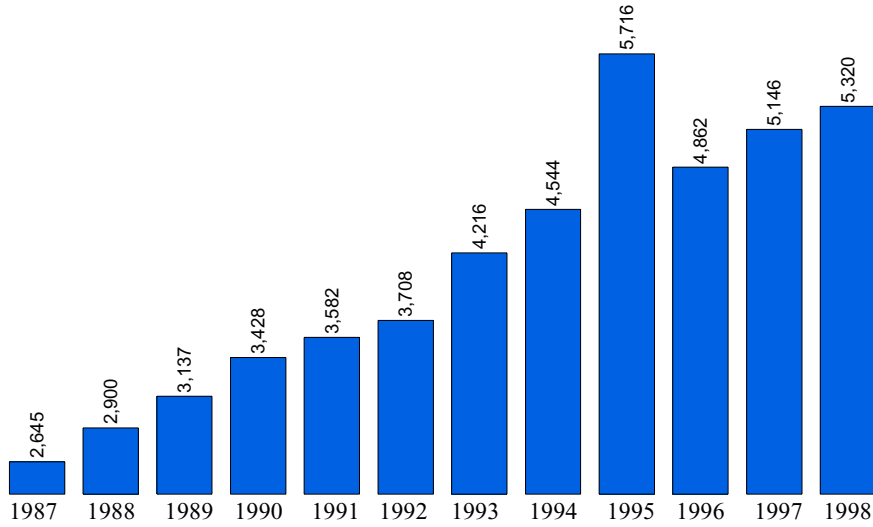

Source: Ohio Department of Education

Dropout Rate (%) / Year

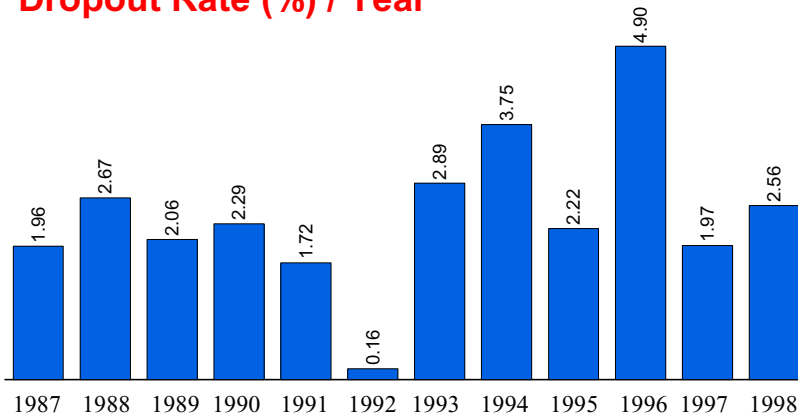

SOURCE: Ohio Department of Education



Vital Statistics

Births to Mothers 19 and Under

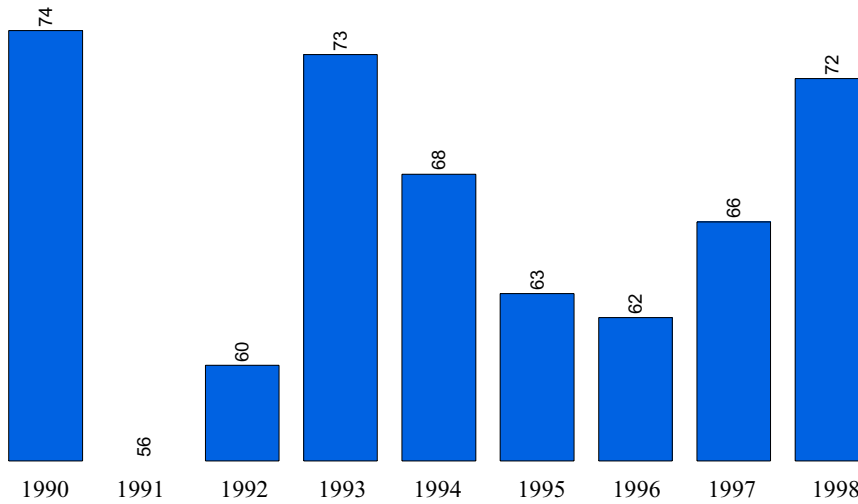

SOURCE: Vital Statistics Annual Report, Ohio Department of Health

Total County Births

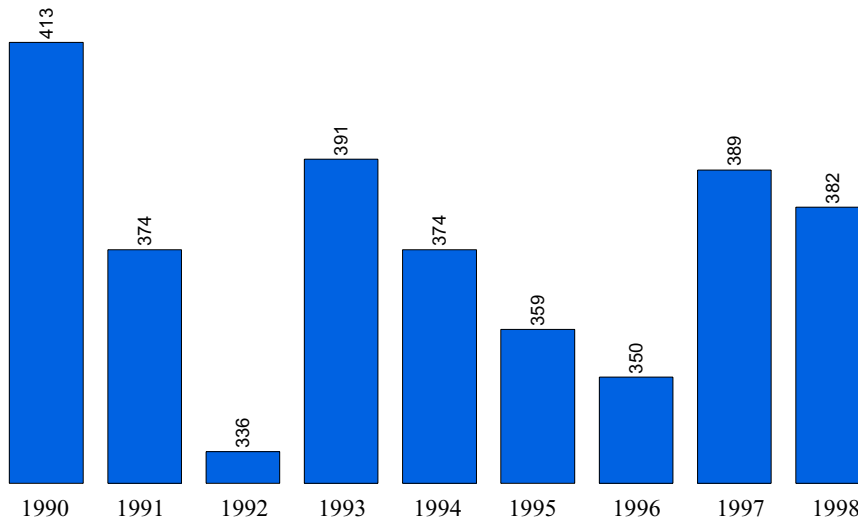

SOURCE: Vital Statistics Annual Report, Ohio Department of Health

Total County Deaths

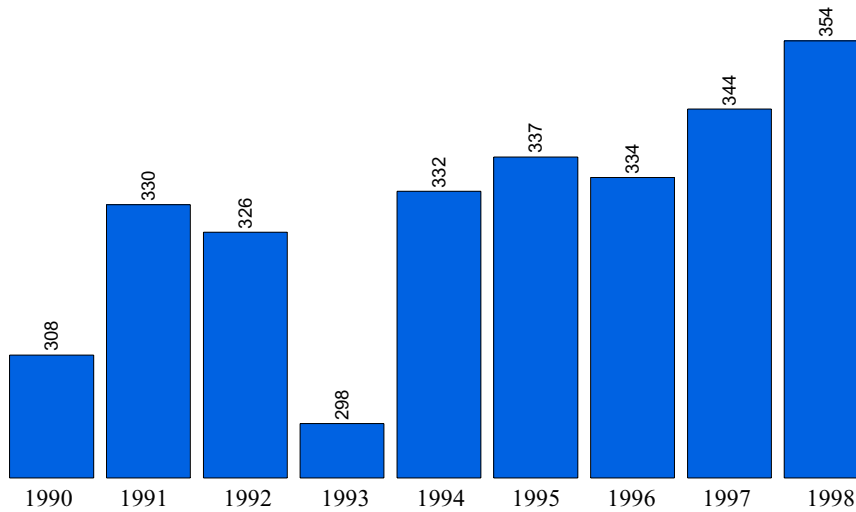

SOURCE: Vital Statistics Annual Report, Ohio Department of Health

Net Migration

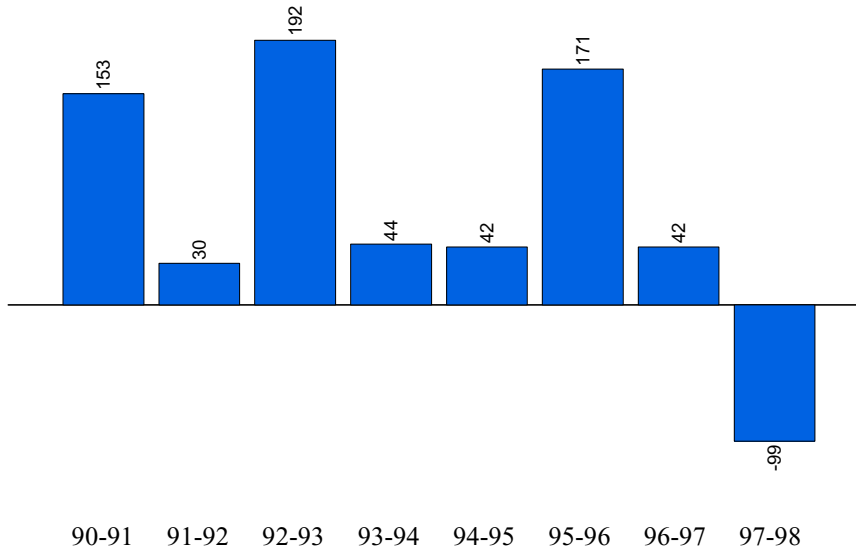

SOURCE: Vital Statistics Annual Report, Ohio Department of Health