

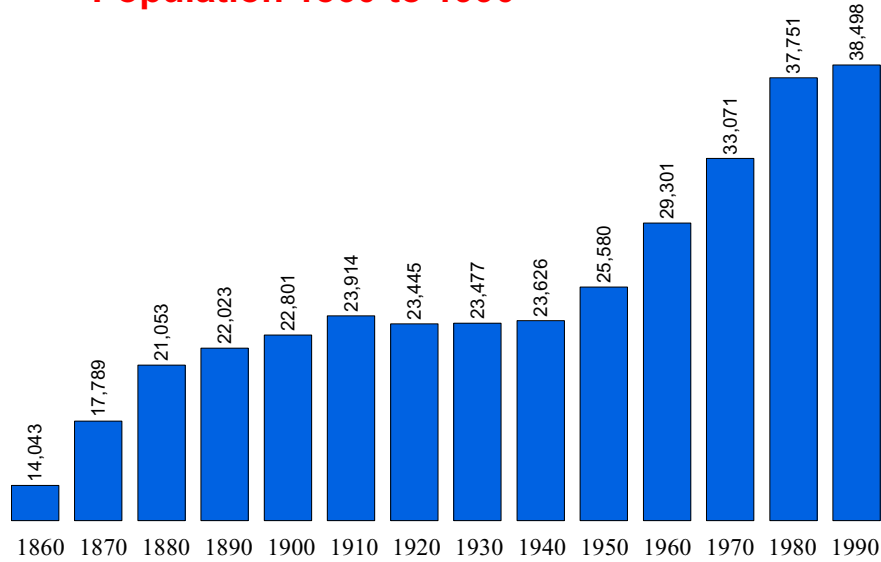

Population Statistics

Population 1860 to 1990



Source: U.S. Census Bureau

Population 1860 to 1990 Percent Change from Previous Census

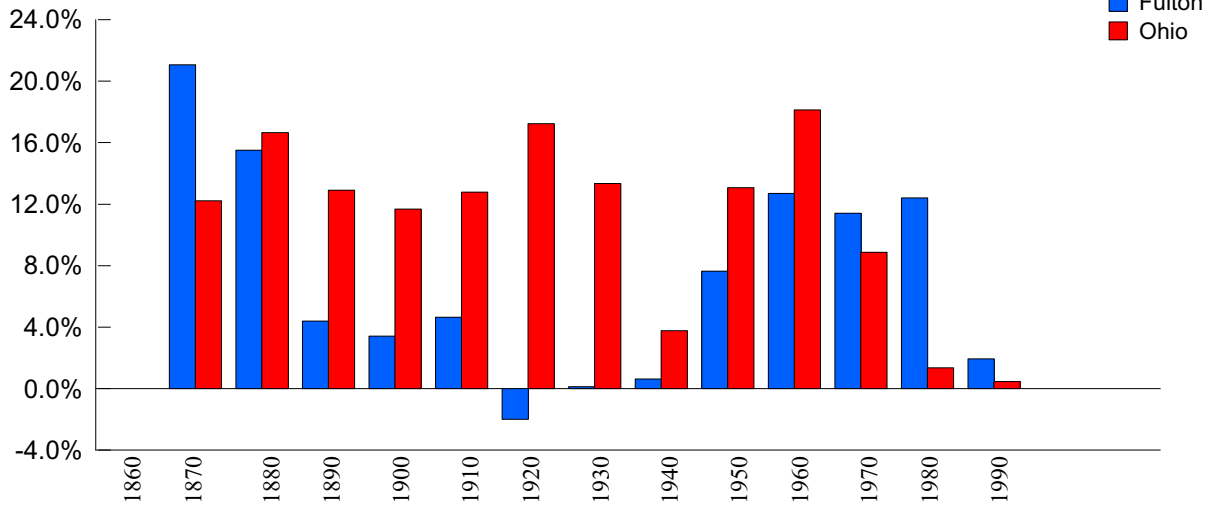

Source: U.S. Census Bureau



Population Estimates & Projections

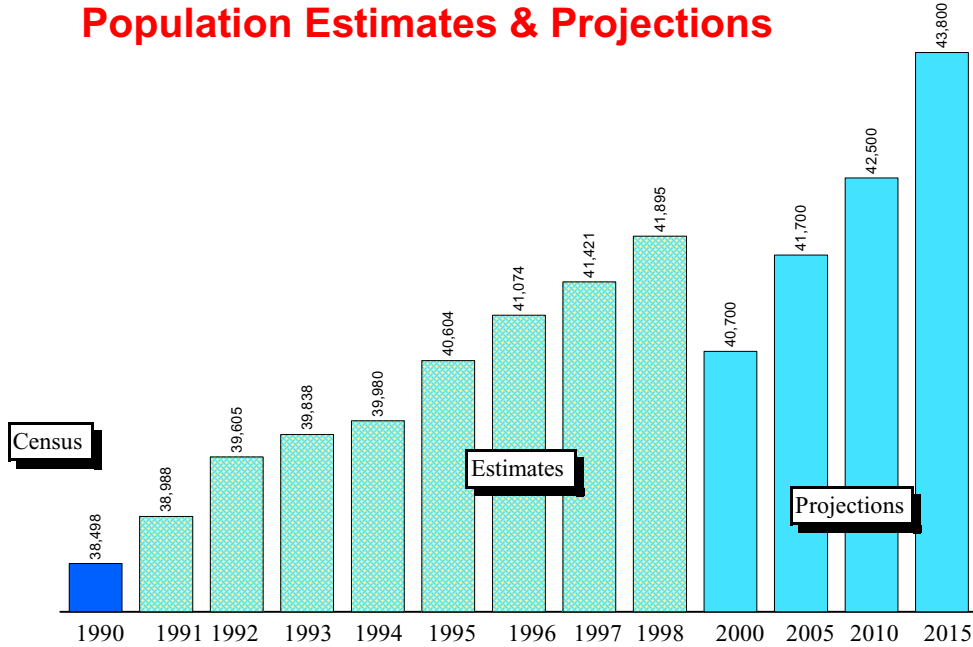

Source: Ohio Department of Development, Office of Strategic Research

Population Estimates & Projections
Percent Change From Previous Year

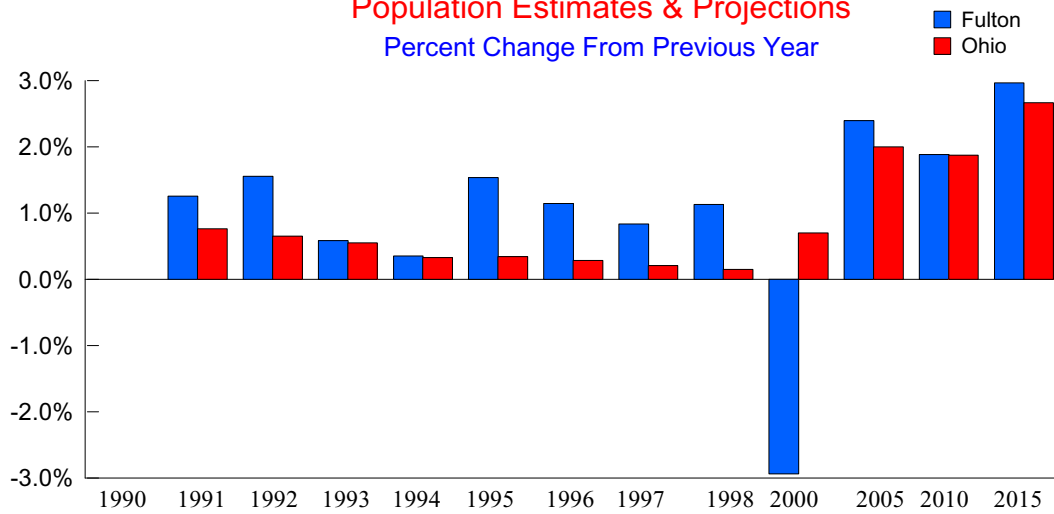

Source: Ohio Department of Development, Office of Strategic Research



1998 Population Estimates by Age, Race, and Sex

Age Range	Total All	Total Male	Total Female	White Male	White Female	Black Male	Black Female	Am.Ind/ Eskimo/ Aleut Male	Am.Ind/ Eskimo/ Aleut Female	Asian/ Pacific Island Male	Asian/ Pacific Island Female	Hispanic Male	Hispanic Female
0-4	2,923	1,455	1,468	1,450	1,450	2	3	1	0	2	15	143	135
5-9	3,336	1,677	1,659	1,663	1,640	6	16	0	1	8	2	129	125
10-14	3,516	1,832	1,684	1,791	1,643	16	16	7	6	18	19	139	138
15-19	3,392	1,774	1,618	1,738	1,587	12	13	8	2	16	16	158	147
20-24	2,179	1,060	1,119	1,049	1,113	2	1	5	1	4	4	85	88
25-29	2,668	1,335	1,333	1,327	1,322	1	3	3	2	4	6	96	104
30-34	3,023	1,474	1,549	1,460	1,530	1	4	5	5	8	10	90	100
35-39	3,538	1,773	1,765	1,754	1,747	5	1	3	3	11	14	120	109
40-44	3,366	1,709	1,657	1,694	1,642	8	2	4	3	3	10	65	84
45-49	2,977	1,485	1,492	1,470	1,476	5	10	2	0	8	6	86	82
50-54	2,400	1,214	1,186	1,199	1,165	7	2	0	6	8	13	47	39
55-59	1,834	888	946	884	941	4	2	0	1	0	2	31	38
60-64	1,459	704	755	698	750	2	2	1	1	3	2	26	33
65-69	1,333	615	718	613	716	0	0	0	2	2	0	17	15
70-74	1,294	584	710	584	710	0	0	0	0	0	0	15	6
75-79	1,092	460	632	460	629	0	3	0	0	0	0	8	12
80-84	822	291	531	291	530	0	1	0	0	0	0	6	6
Over 85	743	223	520	221	515	2	5	0	0	0	0	9	10

Source: Ohio Department of Development, Office of Strategic Research



Place Name	1990 Census	1998 Estimate	NumberChange 1990-98	PercentChange 1990-98
Fulton County	38,498	41,074	2,576	6.69
Amboy township	1,531	1,582	51	3.33
Metamora village	543	540	-3	-0.55
Balance of Amboy township	988	1,042	54	5.47
Chesterfield township	1,055	1,112	57	5.40
Clinton township	8,327	8,943	616	7.40
Wauseon city	6,322	6,829	507	8.02
Balance of Clinton township	2,005	2,114	109	5.44
Dover township	1,111	1,172	61	5.49
Franklin township	740	780	40	5.41
Fulton township	3,193	3,284	91	2.85
Swanton village (pt.)	1,761	1,774	13	0.74
Balance of Fulton township	1,432	1,510	78	5.45
German township	5,477	6,231	754	13.77
Archbold village	3,440	4,083	643	18.69
Balance of German township	2,037	2,148	111	5.45
Gorham township	2,248	2,379	131	5.83
Fayette village	1,248	1,325	77	6.17
Balance of Gorham township	1,000	1,054	54	5.40
Pike township	1,542	1,626	84	5.45
Royalton township	1,395	1,447	52	3.73
Lyons village	579	587	8	1.38
Balance of Royalton township	816	860	44	5.39
Swan Creek township	7,699	8,046	347	4.51
Delta village (pt.)	280	302	22	7.86
Swanton village (pt.)	1,617	1,628	11	0.68
Balance of Swan Creek township	5,802	6,116	314	5.41
York township	4,180	4,472	292	6.99
Delta village (pt.)	2,569	2,773	204	7.94
Balance of York township	1,611	1,699	88	5.46

Source: Ohio Department of Development, Office of Strategic Research



Income Statistics

Per Capita Personal Income

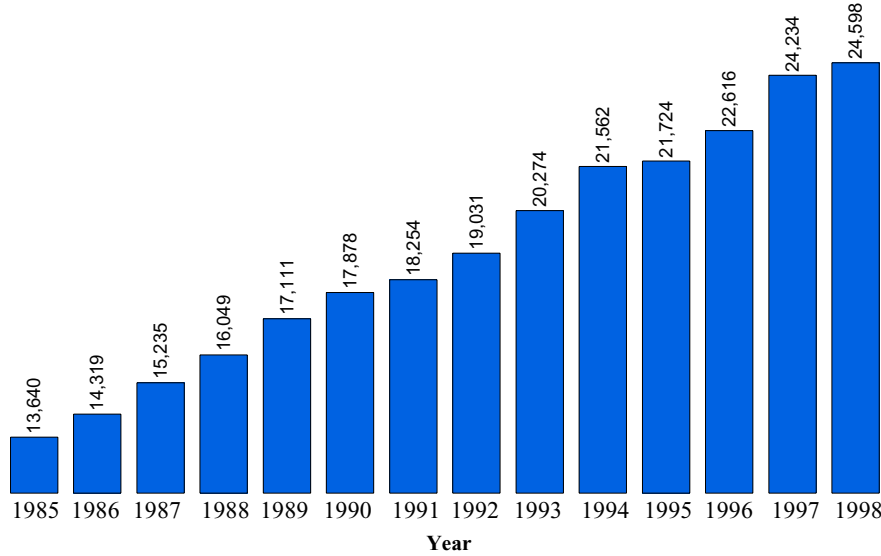

Per capita personal income is the amount of money before taxes generated on average by each person living in the county.

1998 Ohio Per Capita Personal Income = \$26,073

Source: Bureau of Economic Analysis

Real Per Capita Income

1996 Dollars

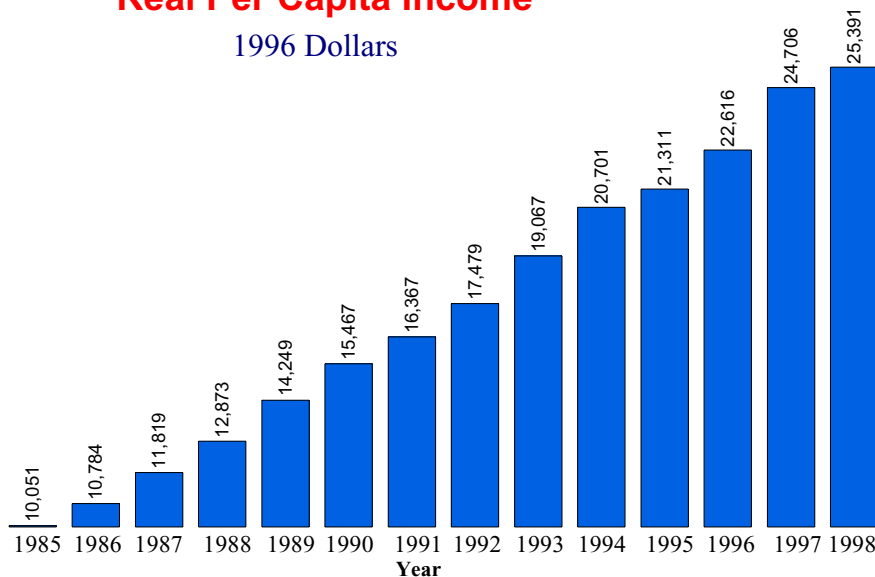

Real per capita income is a measure of inflation adjusted personal income. The 1985-1998 income levels have been adjusted to 1996 dollars to aid in comparing per capita income levels from different years.

Source: Data Center, Ohio State University, Department of Human and Community Resource Development



Median Household Income

Year	Ohio	County	Rank *
1969	\$29,203	\$28,857	17
1979	\$29,756	\$31,248	17
1989	\$28,706	\$31,890	12
1995**	\$33,958	\$38,277	17

The term "household" refers to the people occupying a housing unit, rather than the Physical structure.

The median household income is the amount where half the families earn more than the median income and half the families earn less than the median income.

* For each year, all counties were ranked by median household income. The highest being 1 and the lowest being 88.
 ** Table C95-39. Estimated Median Household Income by County: Ohio 1995. Reported in the March 1996 Current Population Survey. These are figures are unadjusted.
 Source: Bureau of the Census, Table C1. Median Household Income by County 1969, 1979, 1989. Dollars are reported in 1989 CPI adjusted dollars.

Poverty Statistics

Poverty Rate (All persons in poverty)

Year	County Number	Ohio Number	County Percent	Ohio Percent
1989	2,367	1,325,768	6.0	12.5
1993	3,005	1,515,147	7.4	13.7
1995	2,415	1,259,806	5.8	11.3
1997	2,361	1,223,791	5.6	11.0

SOURCE: 1989, 1993, 1995 data from Ohio Department of Development, Office of Strategic Research
 1995 data from U.S. Census Bureau Small Area Income and Poverty Estimates

Poverty Rate (Related children age 5-17 in families in poverty)

Year	County Number	Ohio Number	County Percent	Ohio Percent
1989	564	321,349	7.0	16.2
1993	731	397,906	9.0	19.4
1995	608	325,191	7.0	15.5
1997	650	300,808	7.0	14.3

SOURCE: 1989, 1993, 1995 data from Ohio Department of Development, Office of Strategic Research
 1995 data from U.S. Census Bureau Small Area Income and Poverty Estimates



Poverty Rate (Less than 18 years old in poverty)

Year	County Number	Ohio Number	County Percent	Ohio Percent
1989	853	493,206	7.6	17.8
1993	1,176	626,433	9.9	21.5
1995	985	524,061	8.1	18.0
1997	924	465,752	7.5	16.0

SOURCE: 1989, 1993, 1995 data from Ohio Department of Development, Office of Strategic Research
 1995 data from U.S. Census Bureau Small Area Income and Poverty Estimates

Education Statistics

Average Daily Enrollment

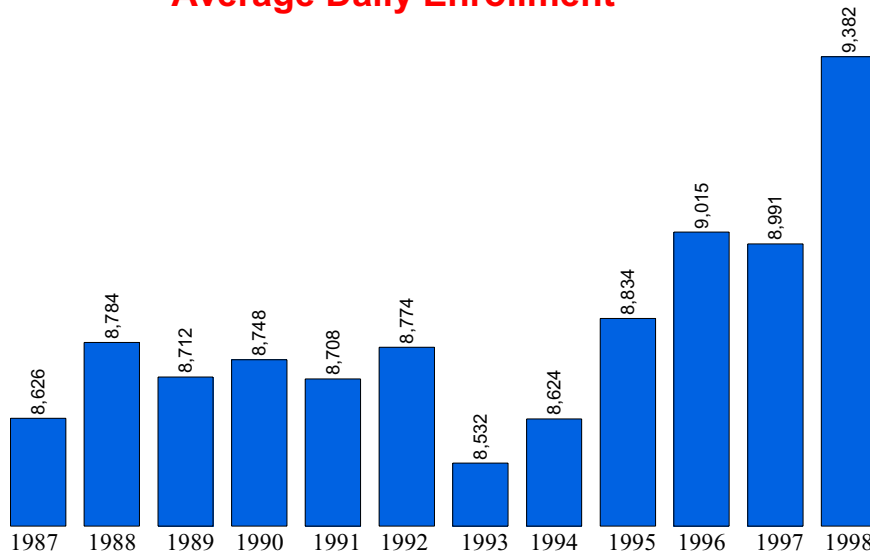

1998 Ohio Average Daily Membership = 1,846,903

SOURCE: Ohio Department of Education

Education, 1998

Public Schools	25	Joint Vocational School	Four County
Enrollment	9,382	Non-Public Schools	2
Classroom Teachers	543.7	Enrollment	319
Average Salary	\$36,667	4-Year Public Universities	0
Teacher-Pupil Ratio	19.46	Branches	0
Expenditures/Pupil	\$5,432.64	2-Year Public Colleges	1
Dropout Rate	3.00 %	Private Colleges & Universities	0
Graduation Rate	87.55 %	Public Libraries	6

Source: Ohio Department of Development, Office of Strategic Research



Expenditure Per Pupil

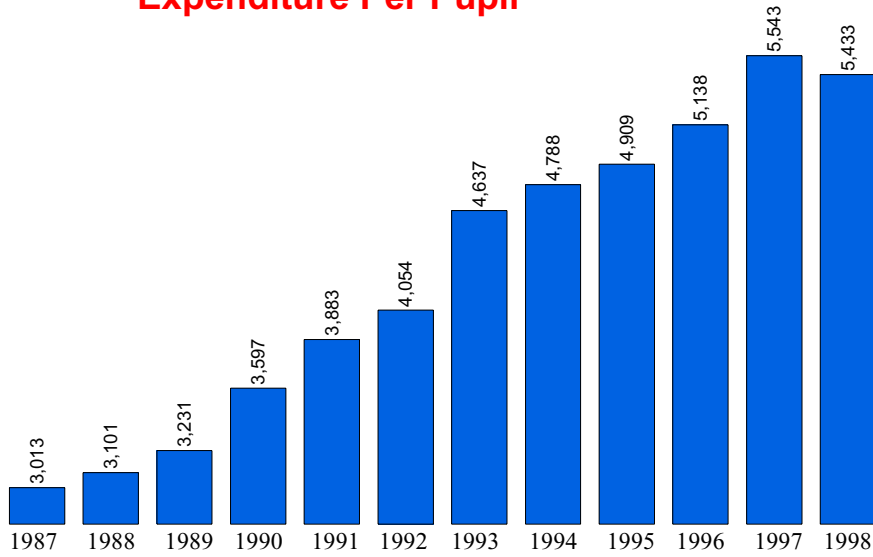

Source: Ohio Department of Education

Dropout Rate (%) / Year

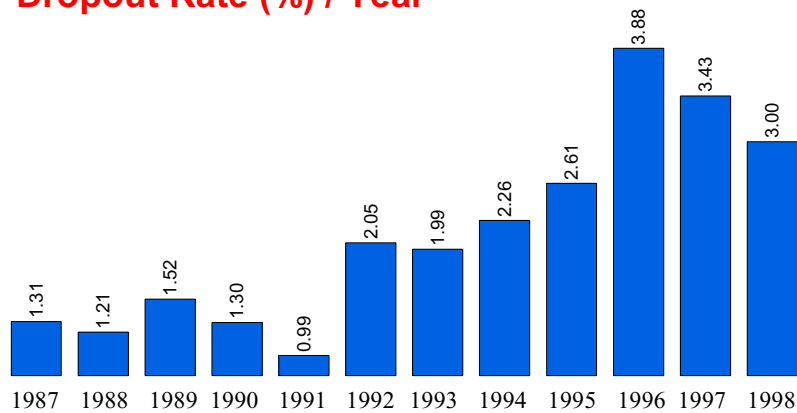

SOURCE: Ohio Department of Education



Vital Statistics

Births to Mothers 19 and Under

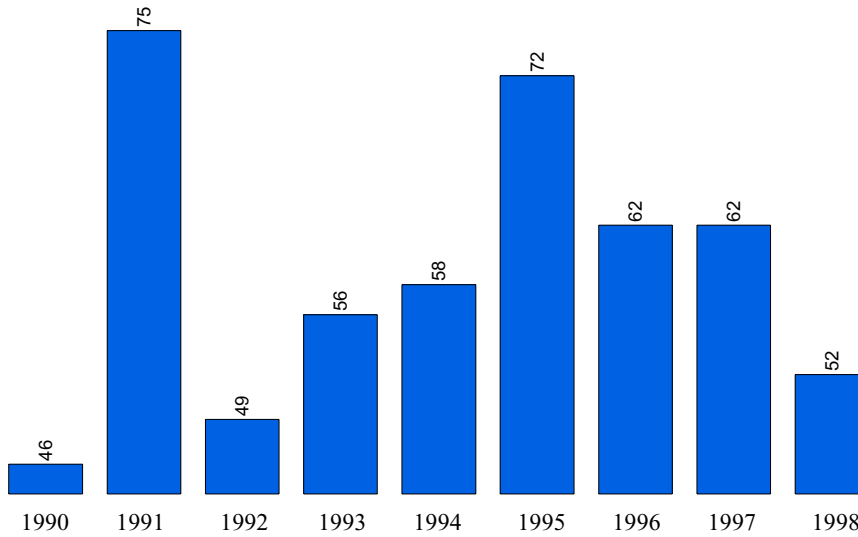

SOURCE: Vital Statistics Annual Report, Ohio Department of Health

Total County Births

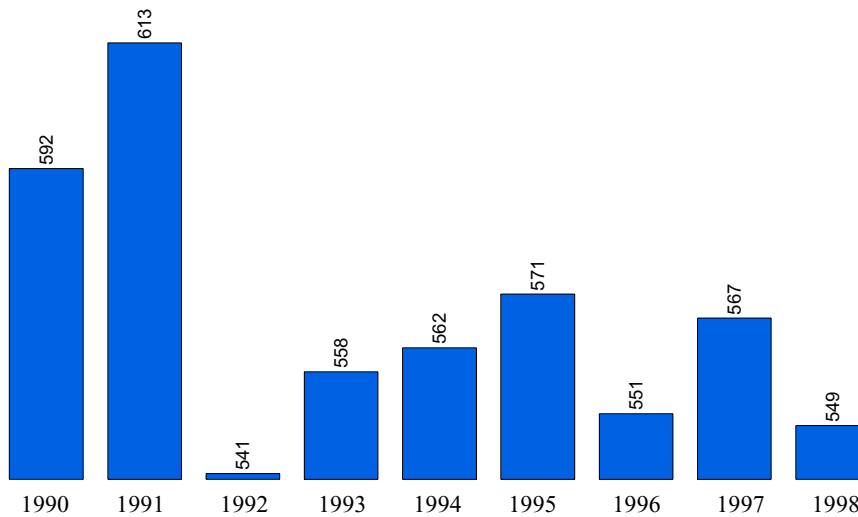

SOURCE: Vital Statistics Annual Report, Ohio Department of Health

Total County Deaths

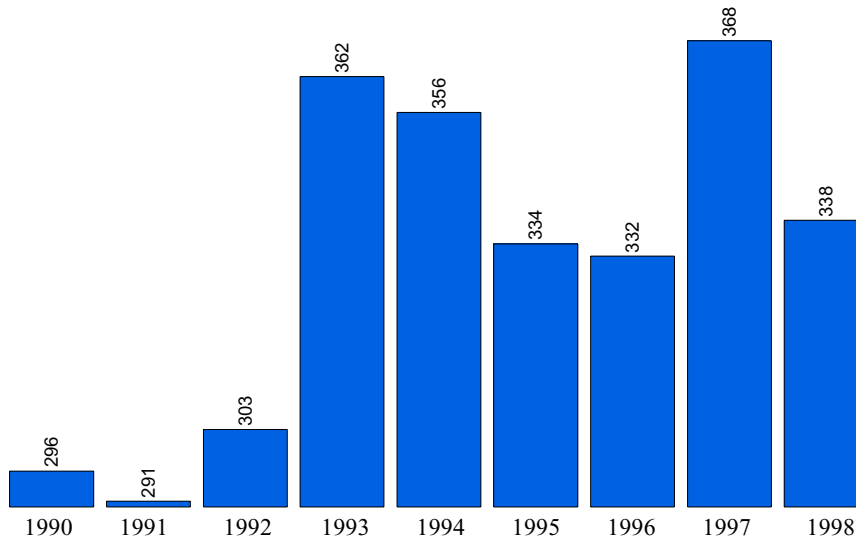

SOURCE: Vital Statistics Annual Report, Ohio Department of Health

Net Migration

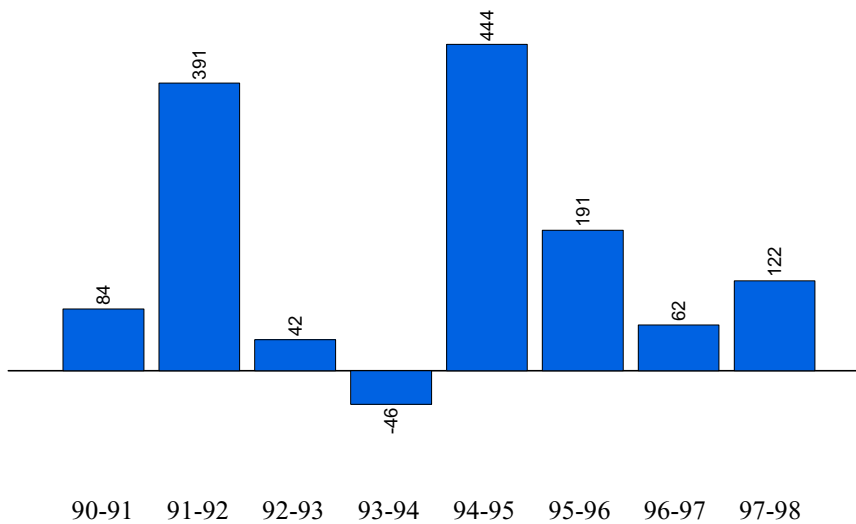

SOURCE: Vital Statistics Annual Report, Ohio Department of Health