

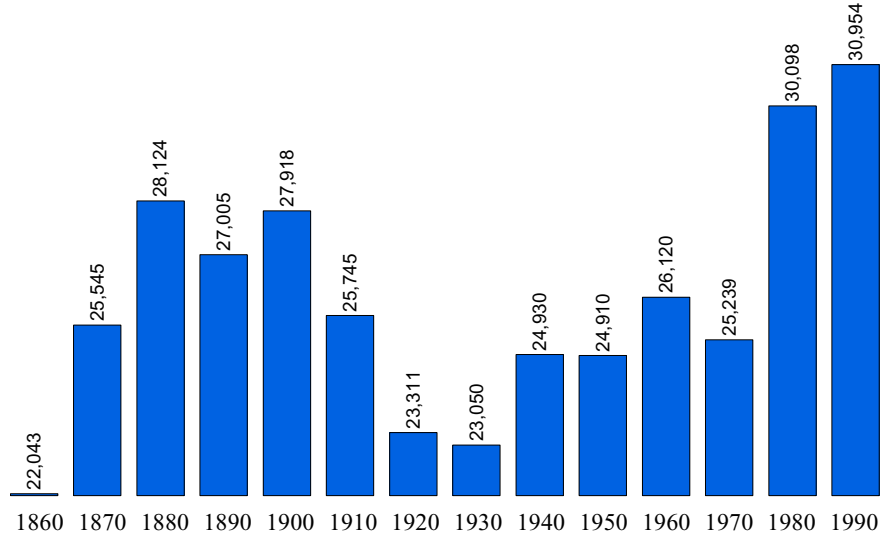

Population Statistics

Population 1860 to 1990



Source: U.S. Census Bureau

Population 1860 to 1990

Percent Change from Previous Census

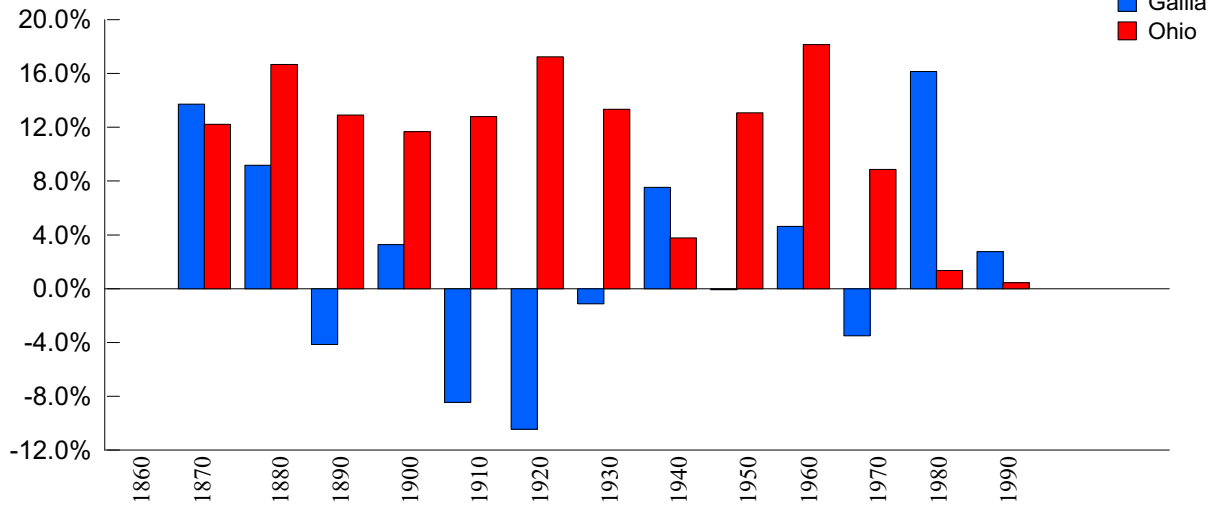

Source: U.S. Census Bureau

Population Estimates & Projections

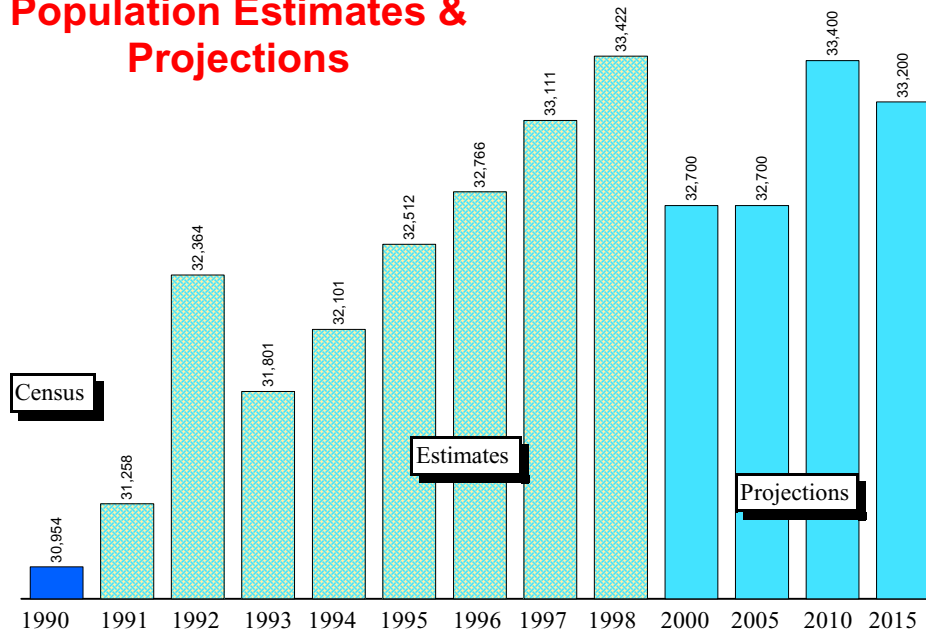

Source: Ohio Department of Development, Office of Strategic Research

Population Estimates & Projections Percent Change From Previous Year

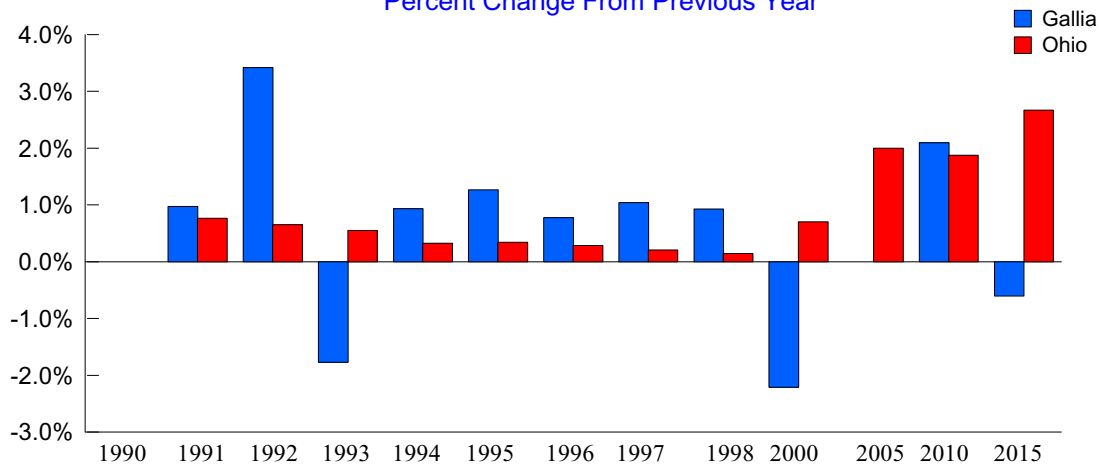

Source: Ohio Department of Development, Office of Strategic Research



1998 Population Estimates by Age, Race, and Sex

Age Range	Total All	Total Male	Total Female	White Male	White Female	Black Male	Black Female	Am.Ind/ Eskimo/ Aleut Male	Am.Ind/ Eskimo/ Aleut Female	Asian/ Pacific Island Male	Asian/ Pacific Island Female	Hispanic Male	Hispanic Female
0-4	2,092	1,091	1,001	1,056	948	30	43	3	6	2	4	21	23
5-9	2,464	1,304	1,160	1,250	1,128	53	30	0	0	1	2	19	9
10-14	2,559	1,315	1,244	1,259	1,195	47	35	3	3	6	11	7	5
15-19	2,659	1,420	1,239	1,332	1,191	73	36	2	3	13	9	8	5
20-24	1,957	950	1,007	891	952	37	27	5	1	17	27	1	7
25-29	2,105	1,006	1,099	956	1,052	35	39	13	3	2	5	11	11
30-34	2,348	1,131	1,217	1,084	1,173	41	33	5	6	1	5	8	12
35-39	2,555	1,267	1,288	1,212	1,255	48	29	4	1	3	3	6	5
40-44	2,583	1,273	1,310	1,218	1,262	53	37	0	2	2	9	6	17
45-49	2,495	1,210	1,285	1,165	1,243	34	27	4	2	7	13	4	4
50-54	2,180	1,072	1,108	1,020	1,060	34	31	5	7	13	10	1	6
55-59	1,739	865	874	836	845	17	25	3	0	9	4	3	4
60-64	1,305	665	640	639	614	23	21	1	1	2	4	4	5
65-69	1,158	495	663	477	628	15	25	3	1	0	9	1	0
70-74	1,058	466	592	451	564	13	23	0	3	2	2	2	4
75-79	987	423	564	408	550	13	14	2	0	0	0	0	2
80-84	673	250	423	240	404	6	18	4	1	0	0	0	0
Over 85	505	185	320	171	303	14	8	0	7	0	2	0	0

Source: Ohio Department of Development, Office of Strategic Research



Place Name	1990 Census	1998 Estimate	NumberChange 1990-98	PercentChange 1990-98
Gallia County	30,954	32,766	1,812	5.85
Addison township	2,422	2,581	159	6.56
Cheshire township	1,245	1,323	78	6.27
Cheshire village	250	263	13	5.20
Balance of Cheshire township	995	1,060	65	6.53
Clay township	1,912	2,037	125	6.54
Gallipolis township	6,500	6,777	277	4.26
Gallipolis city	4,831	4,999	168	3.48
Balance of Gallipolis township	1,669	1,778	109	6.53
Green township	5,189	5,515	326	6.28
Greenfield township	437	466	29	6.64
Guyan township	1,181	1,249	68	5.76
Crown City village	445	465	20	4.49
Balance of Guyan township	736	784	48	6.52
Harrison township	970	1,034	64	6.60
Huntington township	1,445	1,532	87	6.02
Vinton village	293	305	12	4.10
Balance of Huntington township	1,152	1,227	75	6.51
Morgan township	1,332	1,419	87	6.53
Ohio township	1,006	1,072	66	6.56
Perry township	1,029	1,096	67	6.51
Raccoon township	2,247	2,363	116	5.16
Centerville village	128	132	4	3.13
Rio Grande village	995	1,033	38	3.82
Balance of Raccoon township	1,124	1,198	74	6.58
Springfield township	3,204	3,412	208	6.49
Walnut township	835	890	55	6.59

Source: Ohio Department of Development, Office of Strategic Research



Income Statistics

Per Capita Personal Income

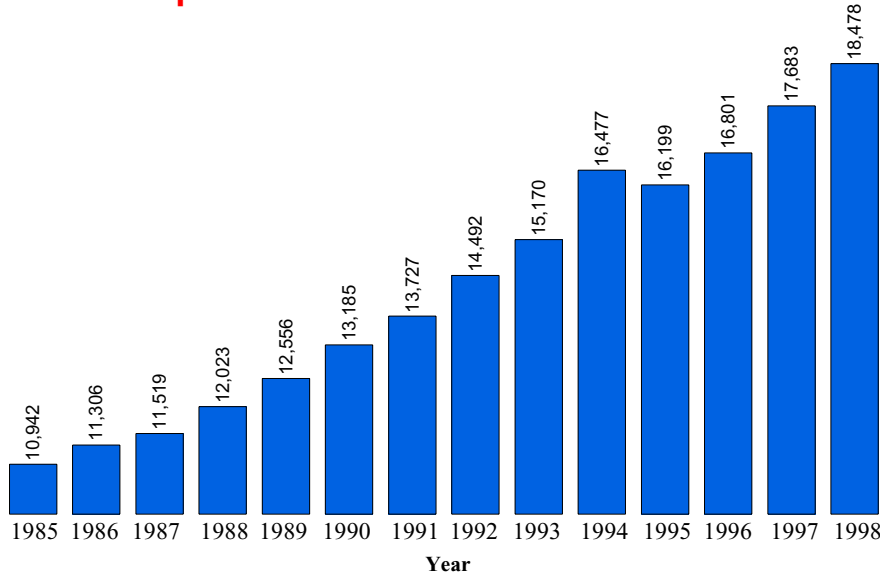

Per capita personal income is the amount of money before taxes generated on average by each person living in the county.

1998 Ohio Per Capita Personal Income = \$26,073

Source: Bureau of Economic Analysis

Real Per Capita Income

1996 Dollars

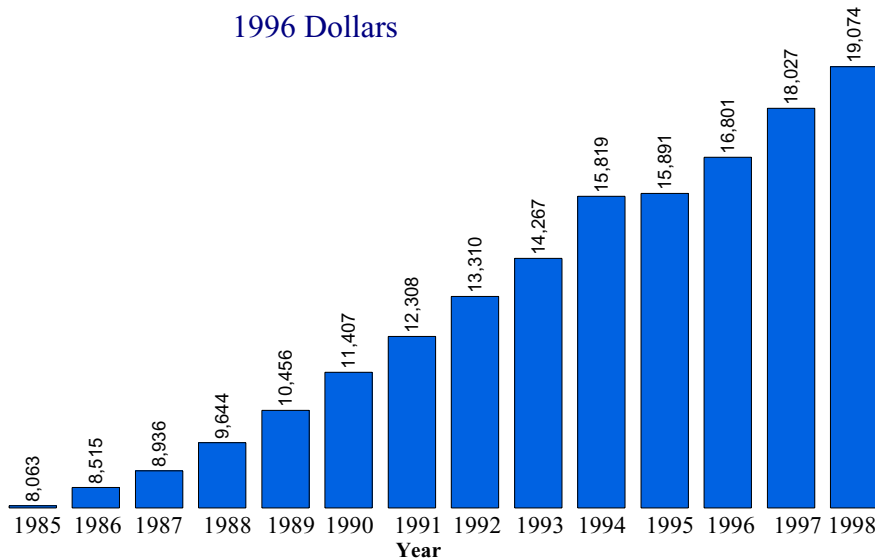

Real per capita income is a measure of inflation adjusted personal income. The 1985-1998 income levels have been adjusted to 1996 dollars to aid in comparing per capita income levels from different years.

Source: Data Center, Ohio State University, Department of Human and Community Resource Development



Median Household Income

Year	Ohio	County	Rank *
1969	\$29,203	\$18,433	75
1979	\$29,756	\$24,167	75
1989	\$28,706	\$20,972	78
1995**	\$33,958	\$27,426	72

The term "household" refers to the people occupying a housing unit, rather than the Physical structure.

The median household income is the amount where half the families earn more than the median income and half the families earn less than the median income.

* For each year, all counties were ranked by median household income. The highest being 1 and the lowest being 88.

** Table C95-39. Estimated Median Household Income by County: Ohio 1995. Reported in the March 1996 Current Population Survey. These are figures are unadjusted.

Source: Bureau of the Census, Table C1. Median Household Income by County 1969, 1979, 1989. Dollars are reported in 1989 CPI adjusted dollars.

Poverty Statistics

Poverty Rate (All persons in poverty)

Year	County Number	Ohio Number	County Percent	Ohio Percent
1989	6,707	1,325,768	23.0	12.5
1993	6,733	1,515,147	21.2	13.7
1995	6,104	1,259,806	18.9	11.3
1997	6,057	1,223,791	18.4	11.0

SOURCE: 1989, 1993, 1995 data from Ohio Department of Development, Office of Strategic Research
1995 data from U.S. Census Bureau Small Area Income and Poverty Estimates

Poverty Rate (Related children age 5-17 in families in poverty)

Year	County Number	Ohio Number	County Percent	Ohio Percent
1989	1,540	321,349	26.0	16.2
1993	1,763	397,906	28.0	19.4
1995	1,600	325,191	25.0	15.5
1997	1,586	300,808	24.0	14.3

SOURCE: 1989, 1993, 1995 data from Ohio Department of Development, Office of Strategic Research
1995 data from U.S. Census Bureau Small Area Income and Poverty Estimates



Poverty Rate (Less than 18 years old in poverty)

Year	County Number	Ohio Number	County Percent	Ohio Percent
1989	2,315	493,206	28.5	17.8
1993	2,665	626,433	31.0	21.5
1995	2,431	524,061	27.9	18.0
1997	2,371	465,752	27.0	16.0

SOURCE: 1989, 1993, 1995 data from Ohio Department of Development, Office of Strategic Research
 1995 data from U.S. Census Bureau Small Area Income and Poverty Estimates

Education Statistics

Average Daily Enrollment

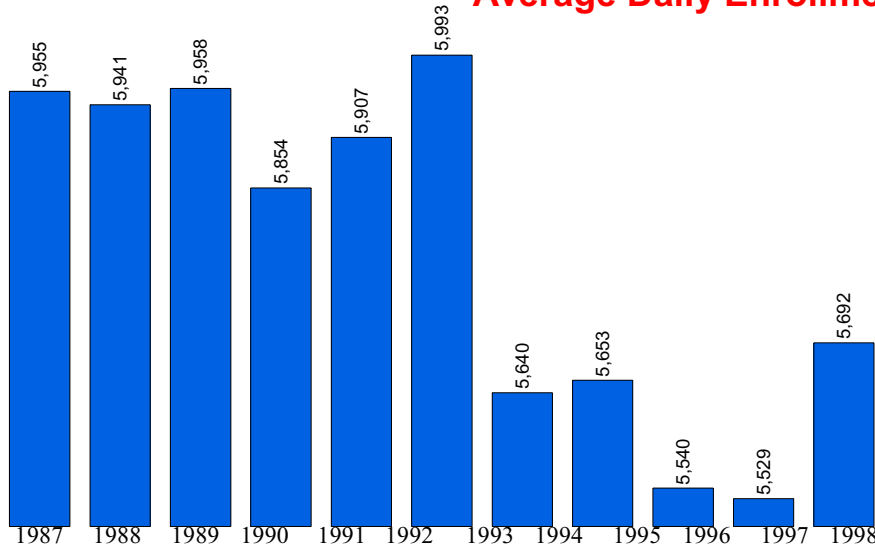

1998 Ohio Average Daily Membership = 1,846,903

SOURCE: Ohio Department of Education

Education, 1998

Public Schools	13	Joint Vocational School	Gallia Jackson Vinton
Enrollment	5,692	Non-Public Schools	0
Classroom Teachers	326.0	Enrollment	0
Average Salary	\$33,840	4-Year Public Universities	0
Teacher-Pupil Ratio	21.92	Branches	0
Expenditures/Pupil	\$5,198.50	2-Year Public Colleges	1
Dropout Rate	4.59 %	Private Colleges & Universities	1
Graduation Rate	51.90 %	Public Libraries	1

Source: Ohio Department of Development, Office of Strategic Research

Expenditure Per Pupil

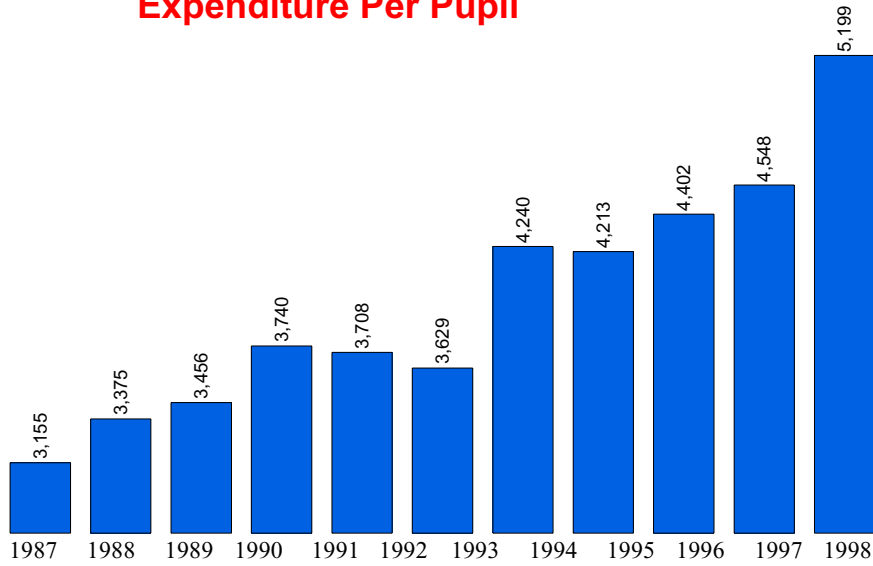

Source: Ohio Department of Education

Dropout Rate (%) / Year

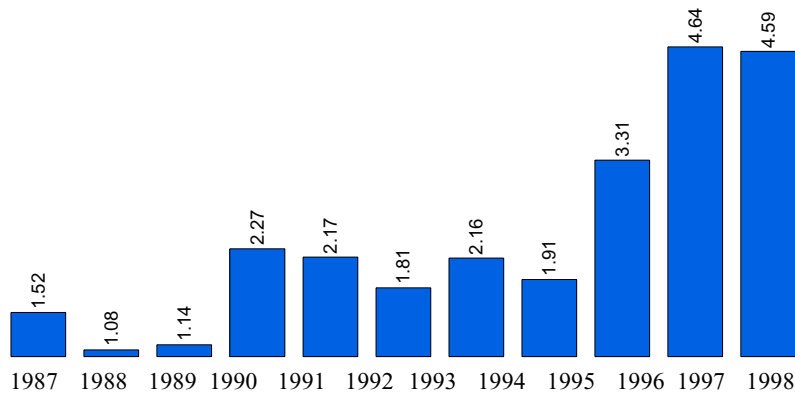

SOURCE: Ohio Department of Education



Vital Statistics

Births to Mothers 19 and Under

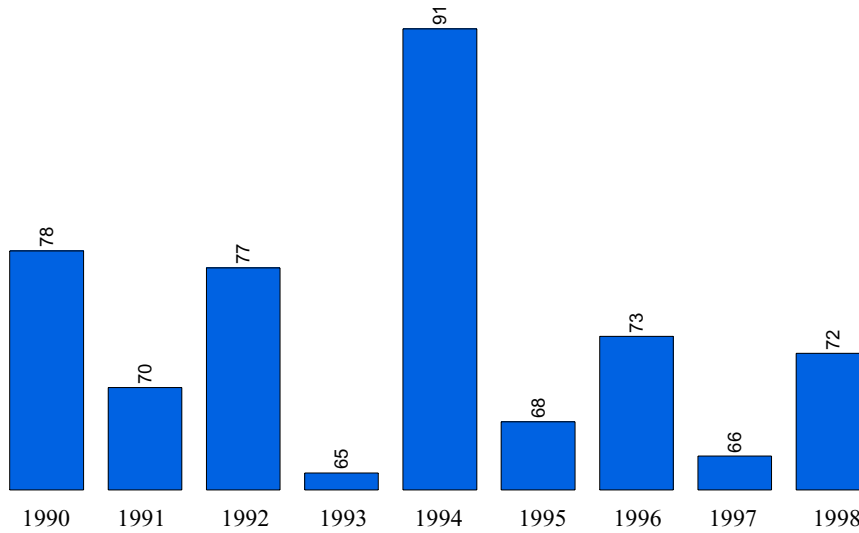

SOURCE: Vital Statistics Annual Report, Ohio Department of Health

Total County Births

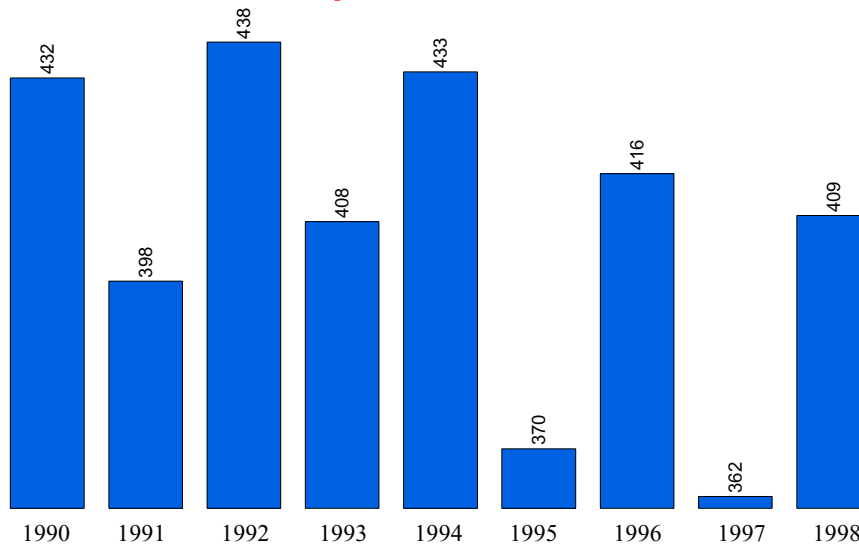

SOURCE: Vital Statistics Annual Report, Ohio Department of Health

Total County Deaths

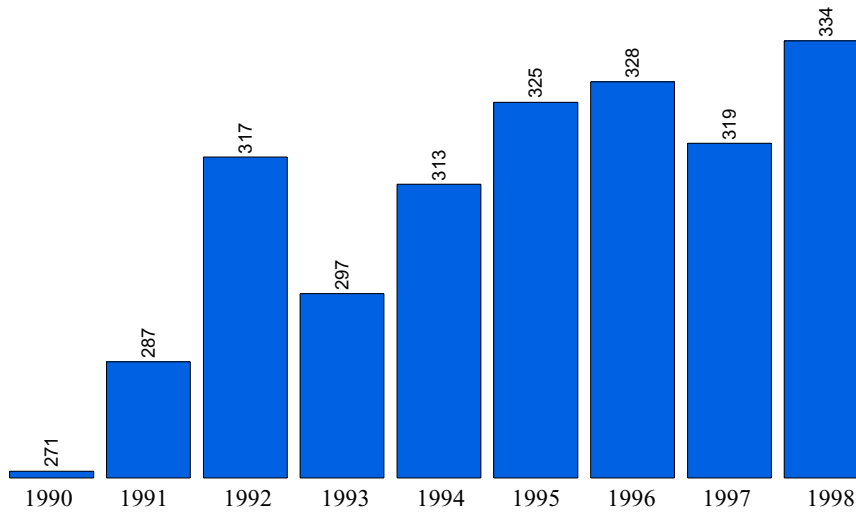

SOURCE: Vital Statistics Annual Report, Ohio Department of Health

Net Migration

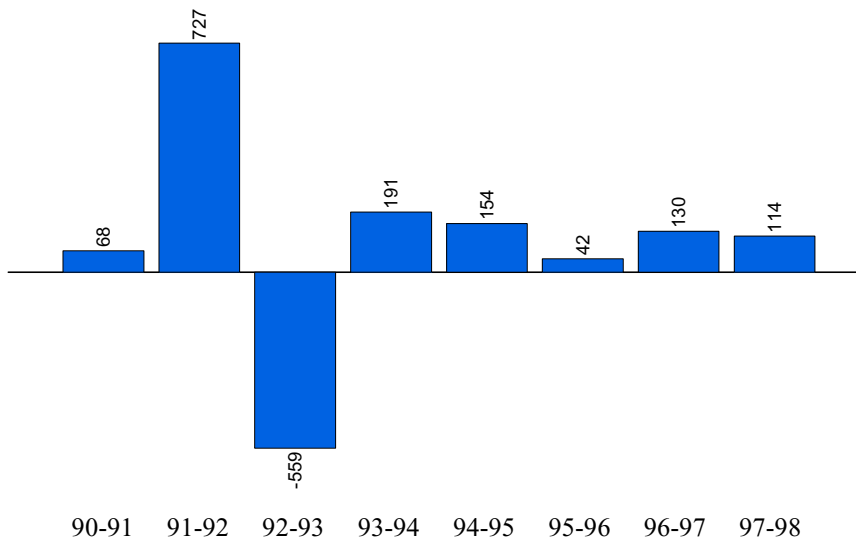

SOURCE: Vital Statistics Annual Report, Ohio Department of Health