

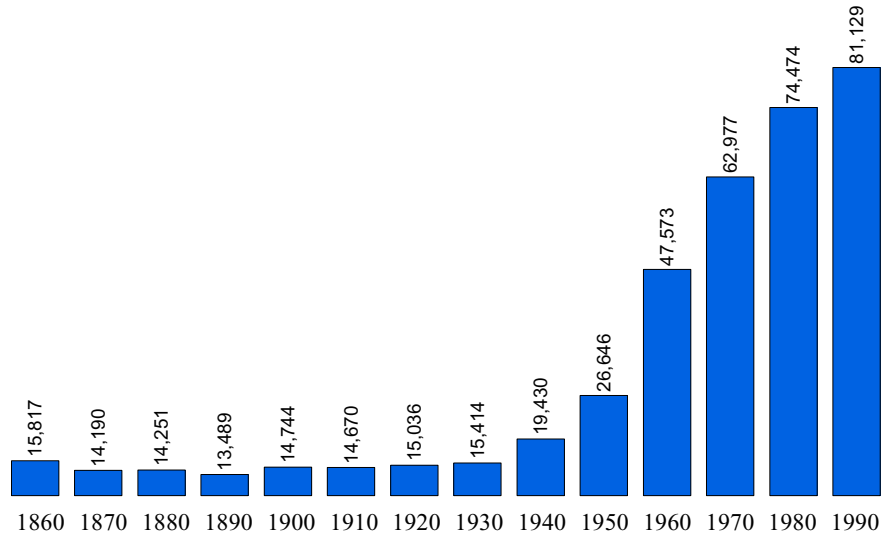

## Population Statistics

### Population 1860 to 1990



Source: U.S. Census Bureau

### Population 1860 to 1990 Percent Change from Previous Census

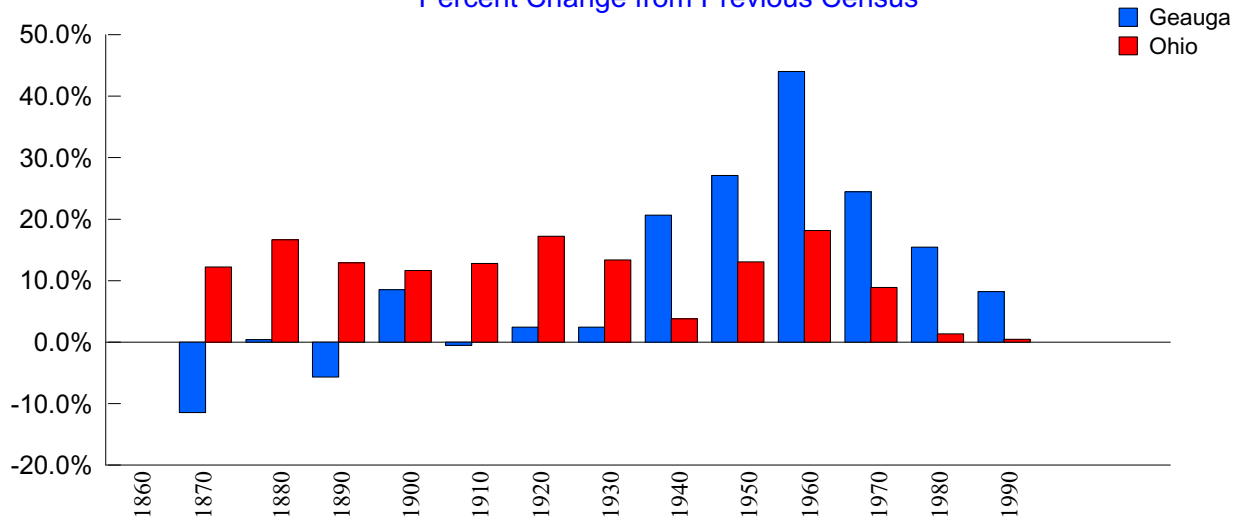

Source: U.S. Census Bureau

## Population Estimates & Projections

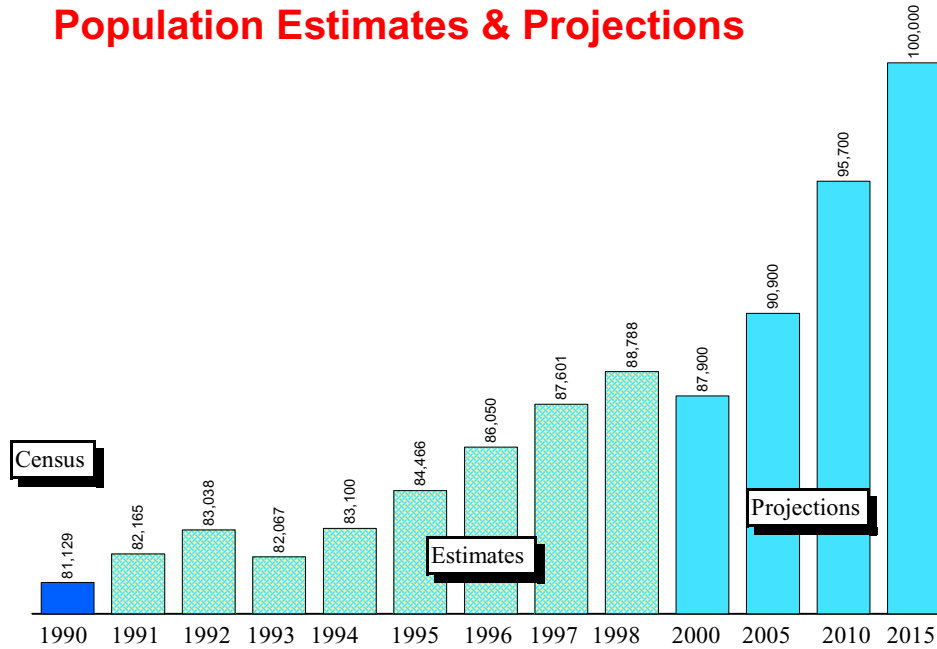

Source: Ohio Department of Development, Office of Strategic Research

## Population Estimates & Projections Percent Change From Previous Year

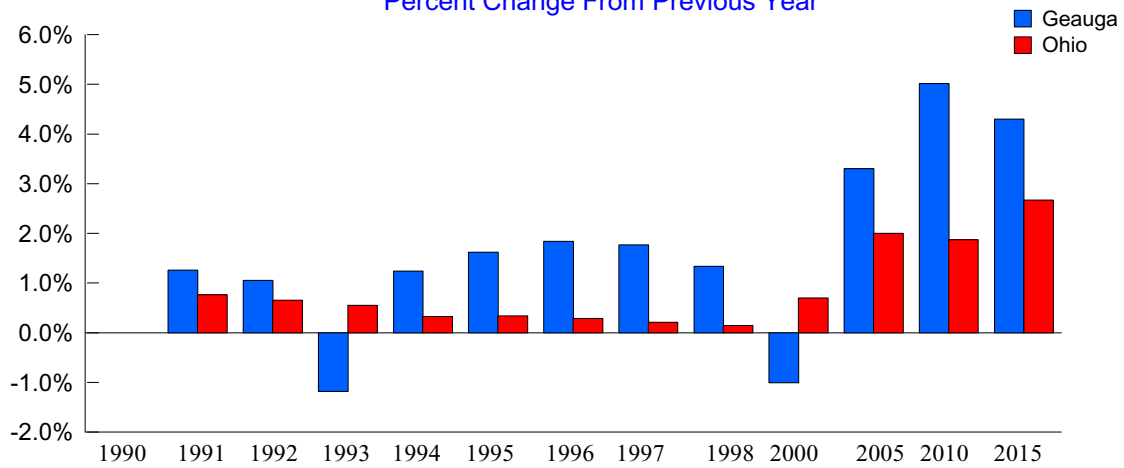

Source: Ohio Department of Development, Office of Strategic Research



1998 Population Estimates by Age, Race, and Sex

Age Range	Total All	Total Male	Total Female	White Male	White Female	Black Male	Black Female	Am.Ind/ Eskimo/ Aleut Male	Am.Ind/ Eskimo/ Aleut Female	Asian/ Pacific Island Male	Asian/ Pacific Island Female	Hispanic Male	Hispanic Female
0-4	5,981	3,044	2,937	2,972	2,857	49	52	3	3	20	25	26	22
5-9	6,463	3,321	3,142	3,240	3,042	68	70	2	6	11	24	25	10
10-14	6,876	3,524	3,352	3,452	3,257	45	59	6	7	21	29	32	21
15-19	6,323	3,340	2,983	3,261	2,906	53	43	2	4	24	30	12	18
20-24	4,133	2,138	1,995	2,086	1,953	42	35	3	4	7	3	9	12
25-29	4,292	2,051	2,241	2,018	2,190	31	36	1	1	1	14	11	9
30-34	5,674	2,741	2,933	2,687	2,883	33	33	5	7	16	10	5	11
35-39	7,478	3,736	3,742	3,666	3,674	49	40	5	3	16	25	17	16
40-44	8,273	4,064	4,209	3,996	4,118	42	72	4	3	22	16	12	16
45-49	7,816	3,918	3,898	3,825	3,802	64	62	1	6	28	28	17	20
50-54	5,808	2,916	2,892	2,860	2,820	43	46	2	3	11	23	21	12
55-59	4,221	2,131	2,090	2,090	2,051	24	25	1	1	16	13	4	2
60-64	3,226	1,633	1,593	1,575	1,564	31	18	3	2	24	9	5	6
65-69	3,637	1,770	1,867	1,725	1,828	33	34	2	0	10	5	7	2
70-74	3,323	1,553	1,770	1,538	1,746	12	21	3	0	0	3	4	4
75-79	2,581	1,158	1,423	1,150	1,395	8	22	0	0	0	6	0	7
80-84	1,523	611	912	591	908	12	4	5	0	3	0	3	9
Over 85	1,160	329	831	321	808	8	20	0	0	0	3	0	0

Source: Ohio Department of Development, Office of Strategic Research



Place Name	1990 Census	1998 Estimate	NumberChange 1990-98	PercentChange 1990-98
<b>Geauga County</b>	<b>81,129</b>	<b>86,050</b>	<b>4,921</b>	<b>6.07</b>
<b>Auburn township</b>	<b>3,298</b>	<b>4,244</b>	<b>946</b>	<b>28.68</b>
<b>Bainbridge township</b>	<b>9,694</b>	<b>10,375</b>	<b>681</b>	<b>7.02</b>
<b>Burton township</b>	<b>4,187</b>	<b>4,127</b>	<b>-60</b>	<b>-1.43</b>
Burton village	1,349	1,305	-44	-3.26
Balance of Burton township	2,838	2,822	-16	-0.56
<b>Chardon village</b>	<b>4,446</b>	<b>4,895</b>	<b>449</b>	<b>10.10</b>
<b>Chardon township</b>	<b>4,037</b>	<b>4,489</b>	<b>452</b>	<b>11.20</b>
<b>Chester township</b>	<b>11,049</b>	<b>11,470</b>	<b>421</b>	<b>3.81</b>
<b>Claridon township</b>	<b>3,016</b>	<b>3,132</b>	<b>116</b>	<b>3.85</b>
Aquilla village	360	376	16	4.44
Balance of Claridon township	2,656	2,756	100	3.77
<b>Hambden township</b>	<b>3,311</b>	<b>3,571</b>	<b>260</b>	<b>7.85</b>
<b>Huntsburg township</b>	<b>2,642</b>	<b>2,935</b>	<b>293</b>	<b>11.09</b>
<b>Middlefield township</b>	<b>6,009</b>	<b>5,887</b>	<b>-122</b>	<b>-2.03</b>
Middlefield village	1,898	1,959	61	3.21
Balance of Middlefield township	4,111	3,928	-183	-4.45
<b>Montville township</b>	<b>1,682</b>	<b>1,855</b>	<b>173</b>	<b>10.29</b>
<b>Munson township</b>	<b>5,775</b>	<b>6,346</b>	<b>571</b>	<b>9.89</b>
<b>Newbury township</b>	<b>5,611</b>	<b>5,823</b>	<b>212</b>	<b>3.78</b>
<b>Parkman township</b>	<b>3,083</b>	<b>3,292</b>	<b>209</b>	<b>6.78</b>
<b>Russell township</b>	<b>5,765</b>	<b>5,692</b>	<b>-73</b>	<b>-1.27</b>
Hunting Valley village (pt.)	151	150	-1	-0.66
Balance of Russell township	5,614	5,542	-72	-1.28
<b>South Russell village</b>	<b>3,402</b>	<b>3,638</b>	<b>236</b>	<b>6.94</b>
<b>Thompson township</b>	<b>2,219</b>	<b>2,303</b>	<b>84</b>	<b>3.79</b>
<b>Troy township</b>	<b>1,903</b>	<b>1,976</b>	<b>73</b>	<b>3.84</b>

Source: Ohio Department of Development, Office of Strategic Research



## Income Statistics

### Per Capita Personal Income

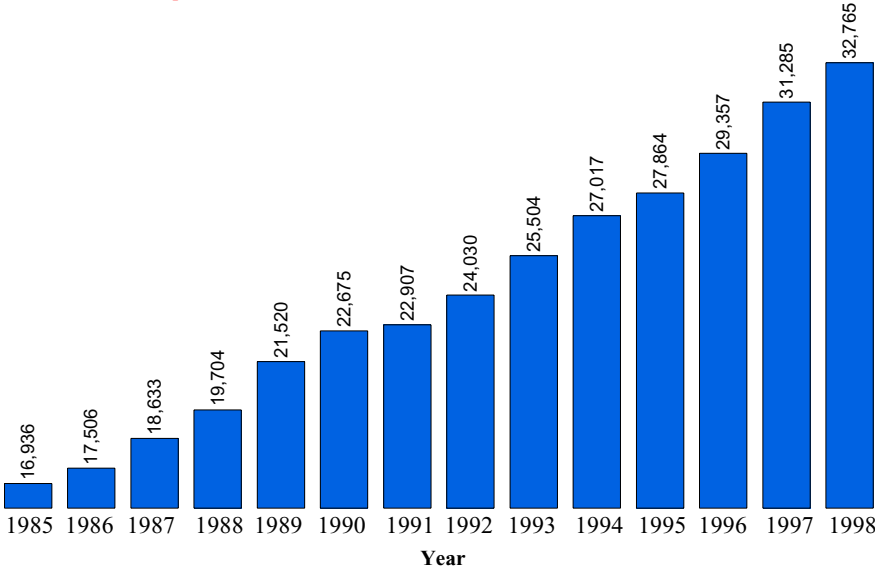

Per capita personal income is the amount of money before taxes generated on average by each person living in the county.

1998 Ohio Per Capita Personal Income = \$26,073

Source: Bureau of Economic Analysis

### Real Per Capita Income

1996 Dollars

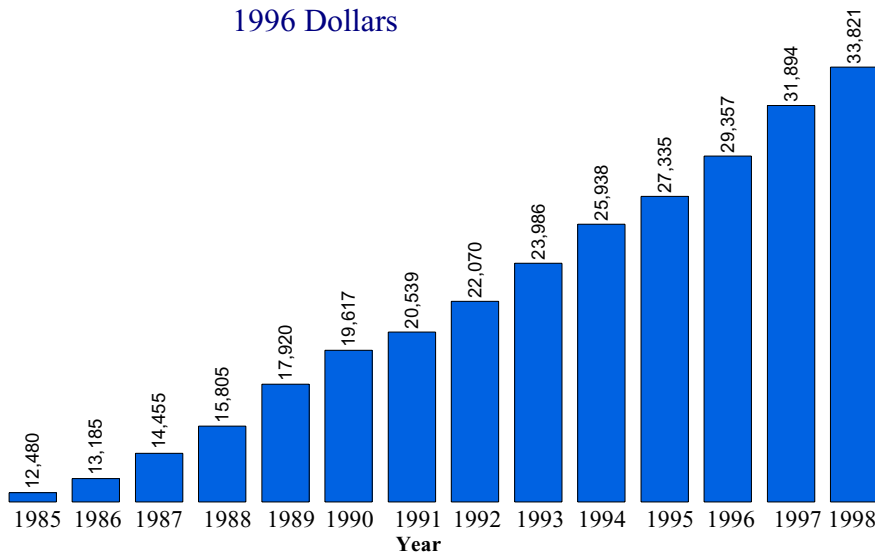

Real per capita income is a measure of inflation adjusted personal income. The 1985-1998 income levels have been adjusted to 1996 dollars to aid in comparing per capita income levels from different years.

Source: Data Center, Ohio State University, Department of Human and Community Resource Development



## Median Household Income

Year	Ohio	County	Rank *
1969	\$29,203	\$37,669	1
1979	\$29,756	\$40,804	1
1989	\$28,706	\$41,113	1
1995**	\$33,958	\$49,547	2

The term "household" refers to the people occupying a housing unit, rather than the Physical structure.

The median household income is the amount where half the families earn more than the median income and half the families earn less than the median income.

\* For each year, all counties were ranked by median household income. The highest being 1 and the lowest being 88.

\*\* Table C95-39. Estimated Median Household Income by County: Ohio 1995. Reported in the March 1996 Current Population Survey. These are figures are unadjusted.

Source: Bureau of the Census, Table C1. Median Household Income by County 1969, 1979, 1989. Dollars are reported in 1989 CPI adjusted dollars.

## Poverty Statistics

### Poverty Rate (All persons in poverty)

Year	County Number	Ohio Number	County Percent	Ohio Percent
1989	4,465	1,325,768	6.0	12.5
1993	5,038	1,515,147	6.0	13.7
1995	4,170	1,259,806	4.8	11.3
1997	4,511	1,223,791	5.0	11.0

SOURCE: 1989, 1993, 1995 data from Ohio Department of Development, Office of Strategic Research  
1995 data from U.S. Census Bureau Small Area Income and Poverty Estimates

### Poverty Rate (Related children age 5-17 in families in poverty)

Year	County Number	Ohio Number	County Percent	Ohio Percent
1989	1,322	321,349	8.0	16.2
1993	1,451	397,906	8.0	19.4
1995	1,075	325,191	6.0	15.5
1997	1,238	300,808	7.0	14.3

SOURCE: 1989, 1993, 1995 data from Ohio Department of Development, Office of Strategic Research  
1995 data from U.S. Census Bureau Small Area Income and Poverty Estimates



**Poverty Rate (Less than 18 years old in poverty)**

Year	County Number	Ohio Number	County Percent	Ohio Percent
1989	1,970	493,206	8.5	17.8
1993	2,319	626,433	9.6	21.5
1995	1,815	524,061	7.3	18.0
1997	1,774	465,752	7.3	16.0

SOURCE: 1989, 1993, 1995 data from Ohio Department of Development, Office of Strategic Research  
 1995 data from U.S. Census Bureau Small Area Income and Poverty Estimates

**Education Statistics**

**Average Daily Enrollment**

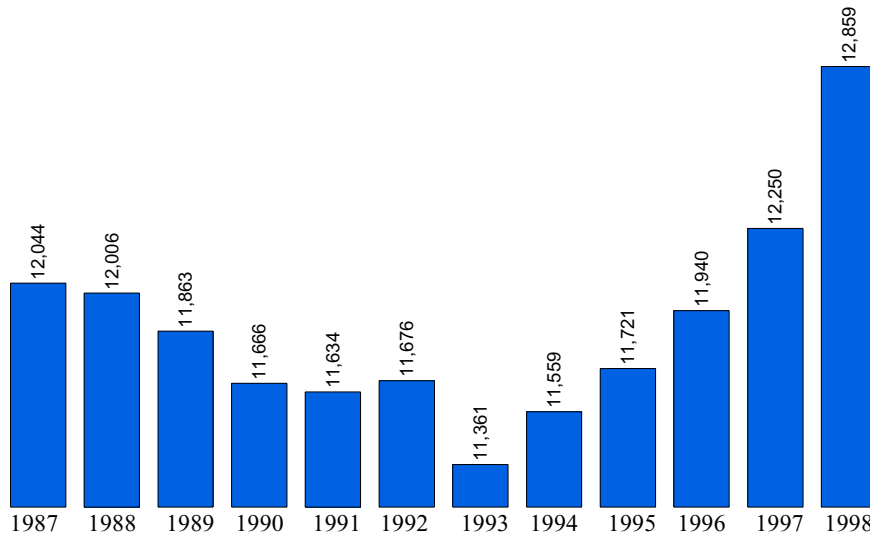

1998 Ohio Average Daily Membership = 1,846,903

SOURCE: Ohio Department of Education

**Education, 1998**

Public Schools	27	Joint Vocational School	Auburn
Enrollment	12,859	Non-Public Schools	8
Classroom Teachers	780.9	Enrollment	2,325
Average Salary	\$41,241	4-Year Public Universities	0
Teacher-Pupil Ratio	19.68	Branches	1
Expenditures/Pupil	\$6,373.95	2-Year Public Colleges	0
Dropout Rate	2.26 %	Private Colleges & Universities	0
Graduation Rate	91.01 %	Public Libraries	2

Source: Ohio Department of Development, Office of Strategic Research

## Expenditure Per Pupil

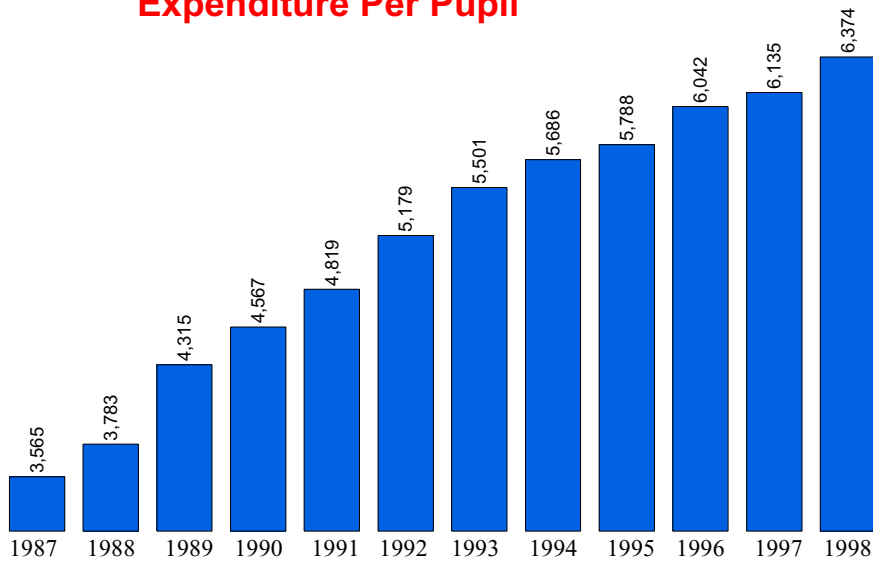

Source: Ohio Department of Education

## Dropout Rate (%) / Year

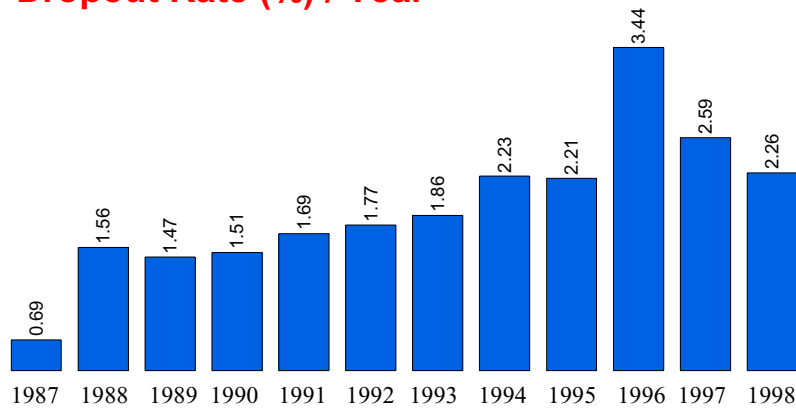

SOURCE: Ohio Department of Education



## Vital Statistics

### Births to Mothers 19 and Under

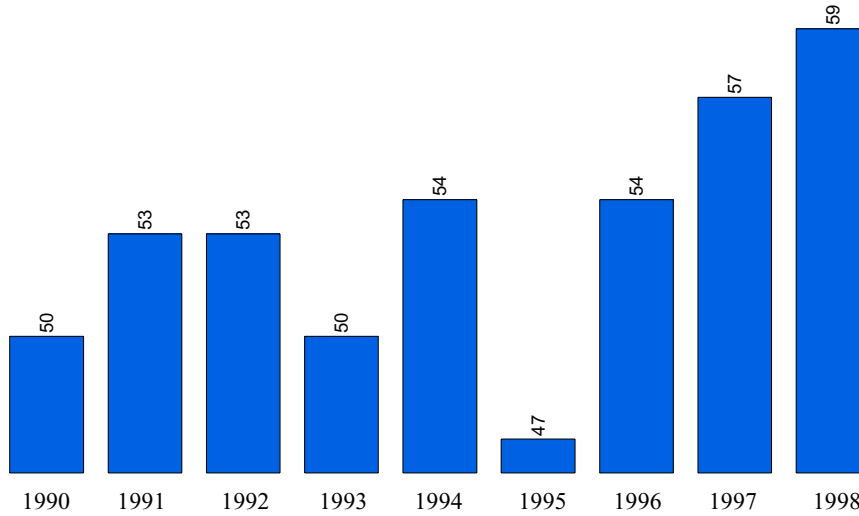

SOURCE: Vital Statistics Annual Report, Ohio Department of Health

### Total County Births

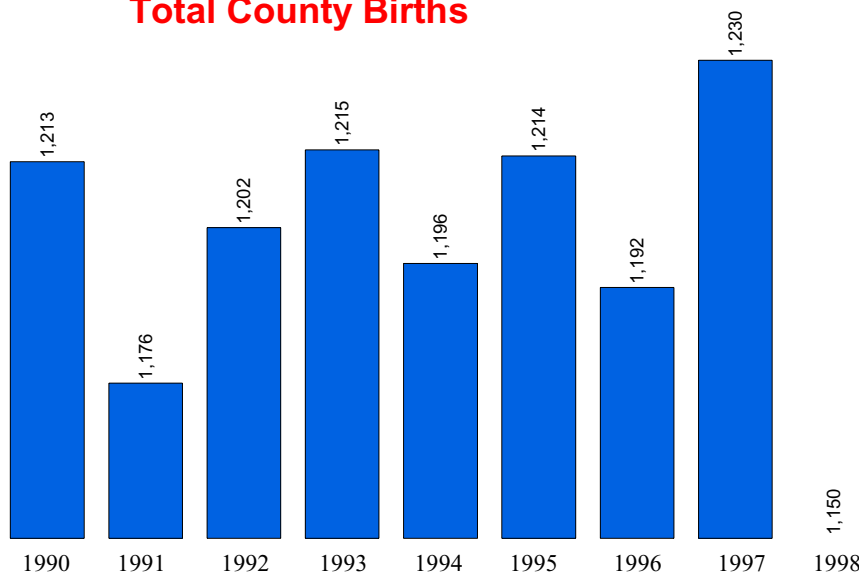

SOURCE: Vital Statistics Annual Report, Ohio Department of Health

## Total County Deaths

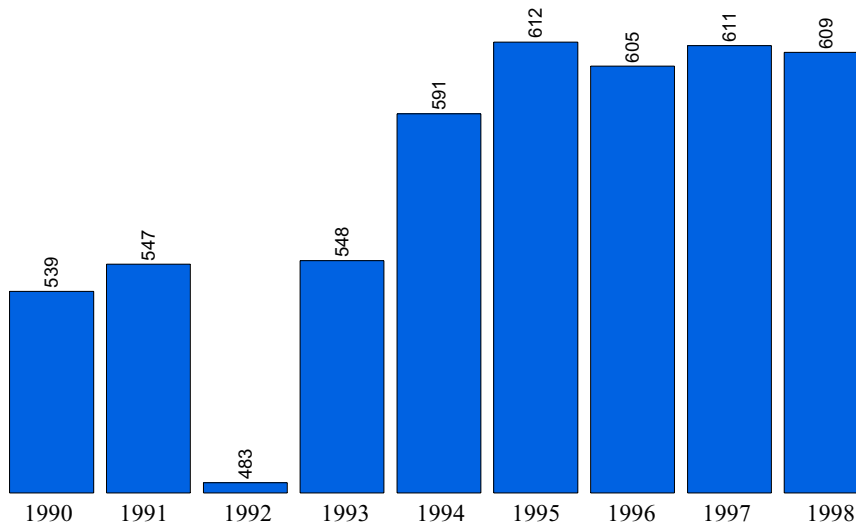

SOURCE: Vital Statistics Annual Report, Ohio Department of Health

## Net Migration

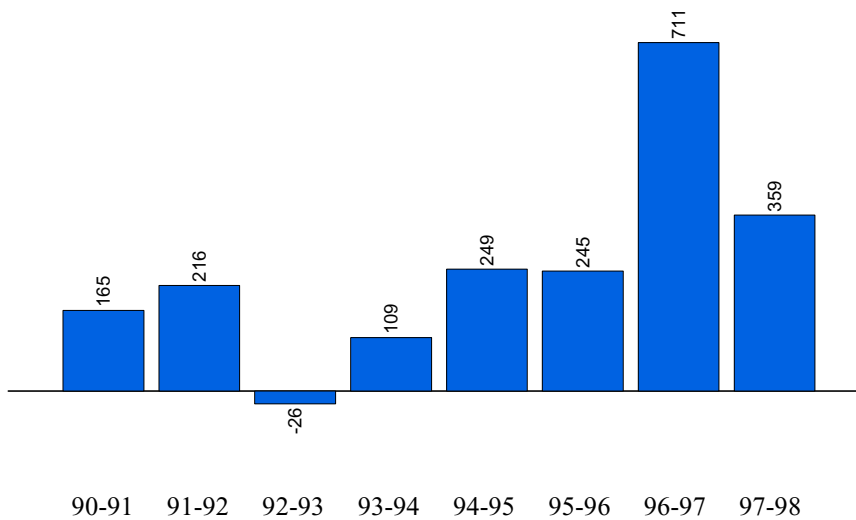

SOURCE: Vital Statistics Annual Report, Ohio Department of Health