

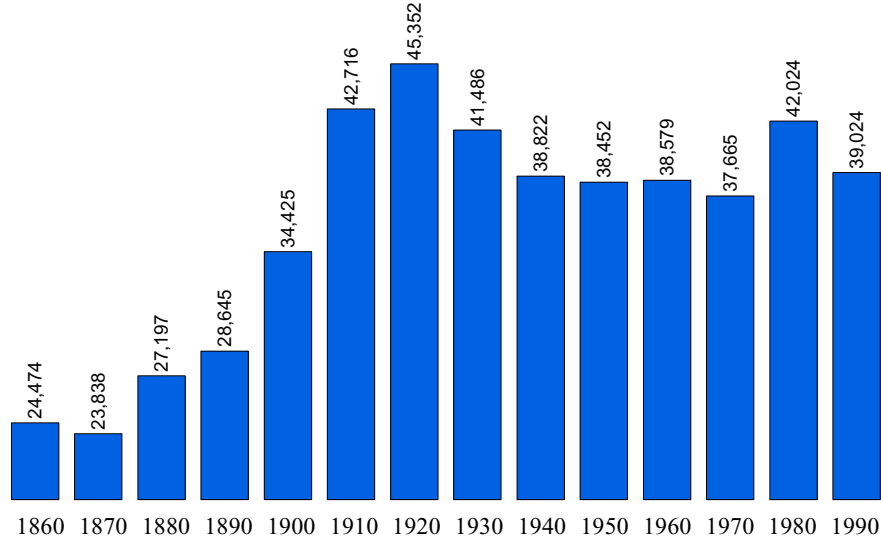

Population Statistics

Population 1860 to 1990



Source: U.S. Census Bureau

Population 1860 to 1990

Percent Change from Previous Census

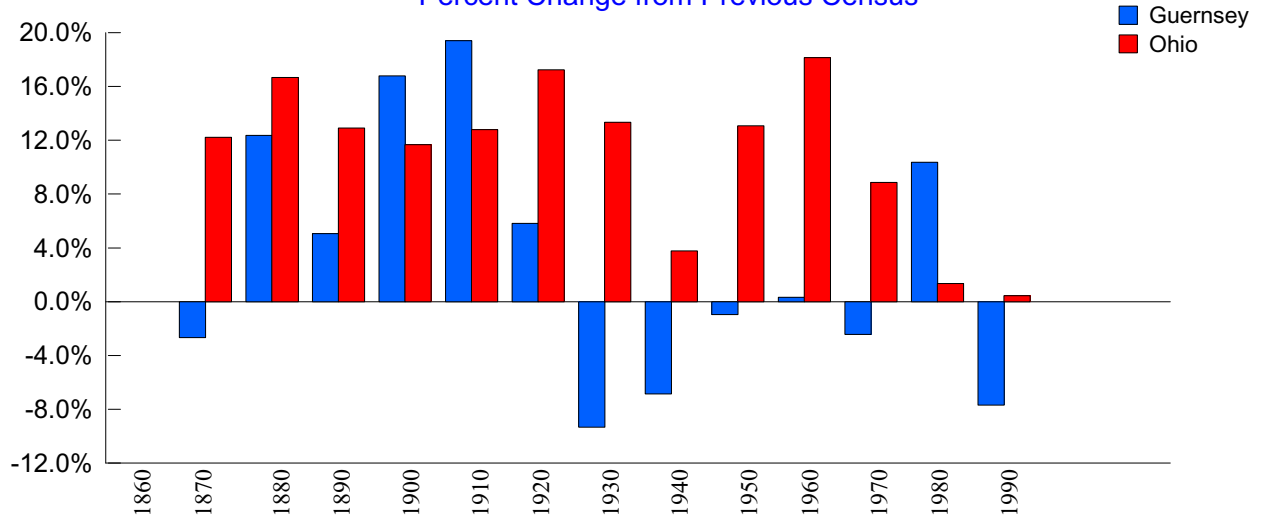

Source: U.S. Census Bureau



Population Estimates & Projections

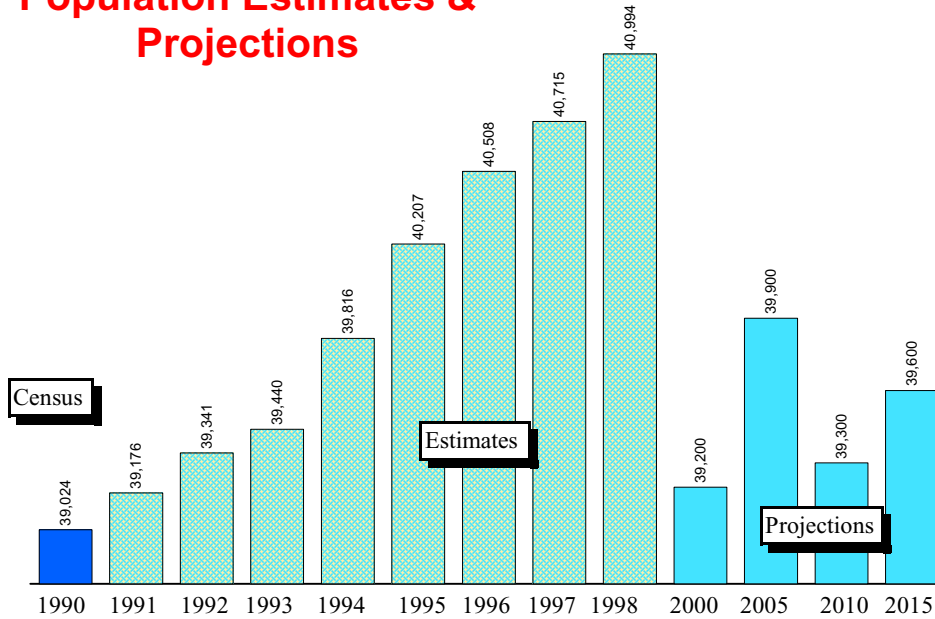

Source: Ohio Department of Development, Office of Strategic Research

Population Estimates & Projections Percent Change From Previous Year

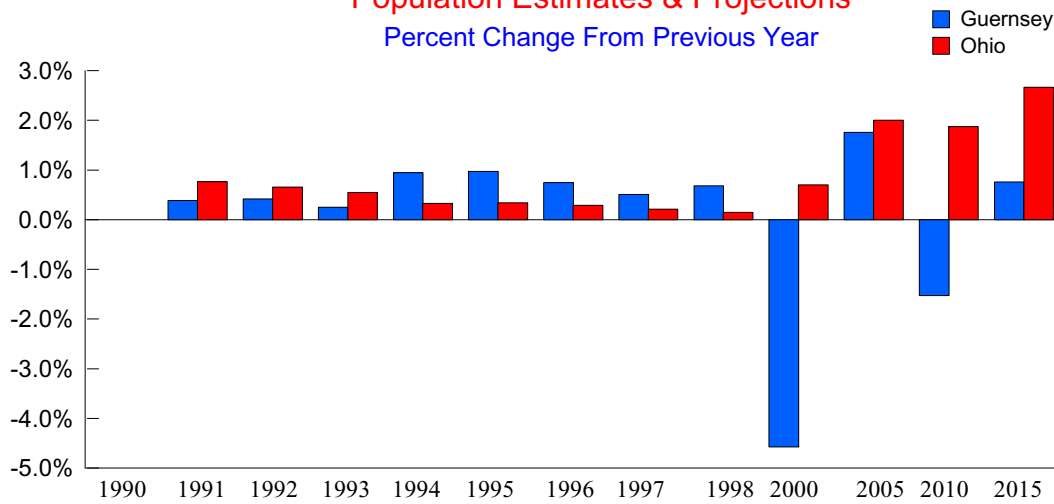

Source: Ohio Department of Development, Office of Strategic Research



1998 Population Estimates by Age, Race, and Sex

Age Range	Total All	Total Male	Total Female	White Male	White Female	Black Male	Black Female	Am.Ind/ Eskimo/ Aleut Male	Am.Ind/ Eskimo/ Aleut Female	Asian/ Pacific Island Male	Asian/ Pacific Island Female	Hispanic Male	Hispanic Female
0-4	2,617	1,327	1,290	1,287	1,239	34	40	4	4	2	7	5	14
5-9	3,082	1,539	1,543	1,491	1,492	37	31	4	4	7	16	7	10
10-14	3,186	1,618	1,568	1,567	1,519	34	30	2	1	15	18	5	8
15-19	3,086	1,542	1,544	1,499	1,503	32	22	3	5	8	14	12	12
20-24	2,122	1,039	1,083	1,006	1,058	27	18	1	3	5	4	3	1
25-29	2,503	1,197	1,306	1,154	1,269	38	30	2	4	3	3	5	8
30-34	2,754	1,296	1,458	1,257	1,422	34	26	4	3	1	7	4	13
35-39	3,292	1,648	1,644	1,602	1,602	39	26	3	3	4	13	8	6
40-44	3,240	1,592	1,648	1,546	1,616	28	24	4	2	14	6	6	16
45-49	2,940	1,442	1,498	1,405	1,457	23	18	1	3	13	20	7	4
50-54	2,599	1,281	1,318	1,252	1,297	17	14	2	0	10	7	5	3
55-59	2,079	988	1,091	966	1,077	15	11	0	1	7	2	1	0
60-64	1,745	831	914	815	896	12	16	4	2	0	0	2	1
65-69	1,437	636	801	626	791	8	6	0	0	2	4	1	2
70-74	1,508	667	841	652	829	14	12	1	0	0	0	2	2
75-79	1,263	521	742	510	733	9	6	2	0	0	3	2	0
80-84	818	306	512	301	505	5	7	0	0	0	0	0	3
Over 85	723	193	530	193	525	0	5	0	0	0	0	0	2

Source: Ohio Department of Development, Office of Strategic Research



Place Name	1990 Census	1998 Estimate	NumberChange 1990-98	PercentChange 1990-98
Guernsey County	39,024	40,508	1,484	3.80
Adams township	1,877	1,999	122	6.50
Cambridge township	16,126	16,291	165	1.02
Cambridge city	11,748	11,672	-76	-0.65
Balance of Cambridge township	4,378	4,619	241	5.50
Center township	1,597	1,695	98	6.14
Lore City village (pt.)	111	112	1	0.90
Balance of Center township	1,486	1,583	97	6.53
Jackson township	5,298	5,574	276	5.21
Byesville village	2,435	2,525	90	3.70
Balance of Jackson township	2,863	3,049	186	6.50
Jefferson township	72	77	5	6.94
Knox township	504	537	33	6.55
Liberty township	1,012	1,074	62	6.13
Kimbolton village	134	141	7	5.22
Balance of Liberty township	878	933	55	6.26
Londonderry township	653	695	42	6.43
Madison township	703	749	46	6.54
Millwood township	1,069	1,114	45	4.21
Quaker City village	560	575	15	2.68
Salesville village	84	86	2	2.38
Balance of Millwood township	425	453	28	6.59
Monroe township	614	654	40	6.51
Oxford township	512	542	30	5.86
Fairview village (pt.)	79	81	2	2.53
Balance of Oxford township	433	461	28	6.47
Richland township	1,525	1,599	74	4.85
Lore City village (pt.)	117	118	1	0.85
Senecaville village	434	444	10	2.30
Balance of Richland township	974	1,037	63	6.47
Spencer township	929	972	43	4.63
Cumberland village	318	321	3	0.94
Balance of Spencer township	611	651	40	6.55
Valley township	2,354	2,487	133	5.65
Pleasant City village	419	426	7	1.67
Balance of Valley township	1,935	2,061	126	6.51
Washington township	441	470	29	6.58
Westland township	1,750	1,864	114	6.51
Wheeling township	592	631	39	6.59
Wills township	1,396	1,484	88	6.30
Lore City village (pt.)	156	158	2	1.28
Old Washington village	281	306	25	8.90
Balance of Wills township	959	1,020	61	6.36

Source: Ohio Department of Development, Office of Strategic Research



Income Statistics

Per Capita Personal Income

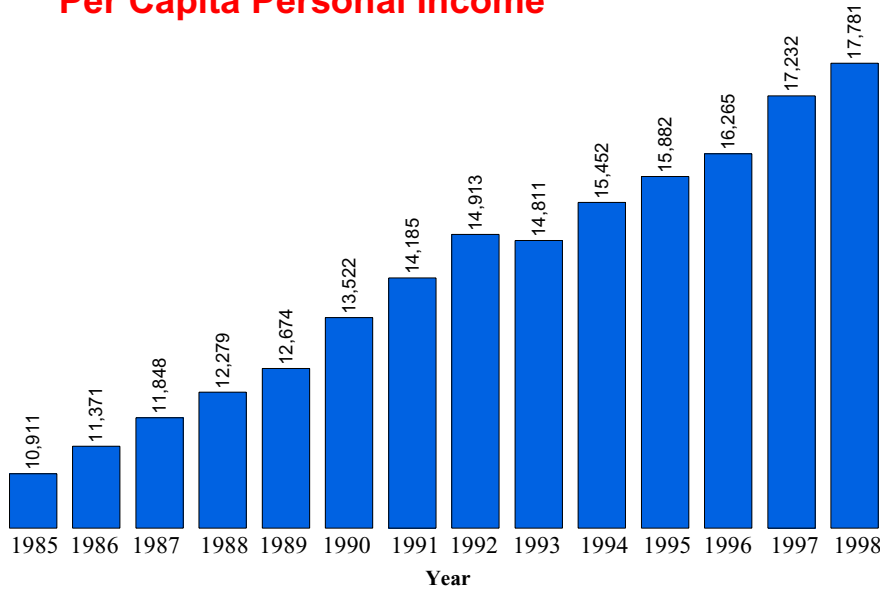

Per capita personal income is the amount of money before taxes generated on average by each person living in the county.

1998 Ohio Per Capita Personal Income = \$26,073

Source: Bureau of Economic Analysis

Real Per Capita Income

1996 Dollars

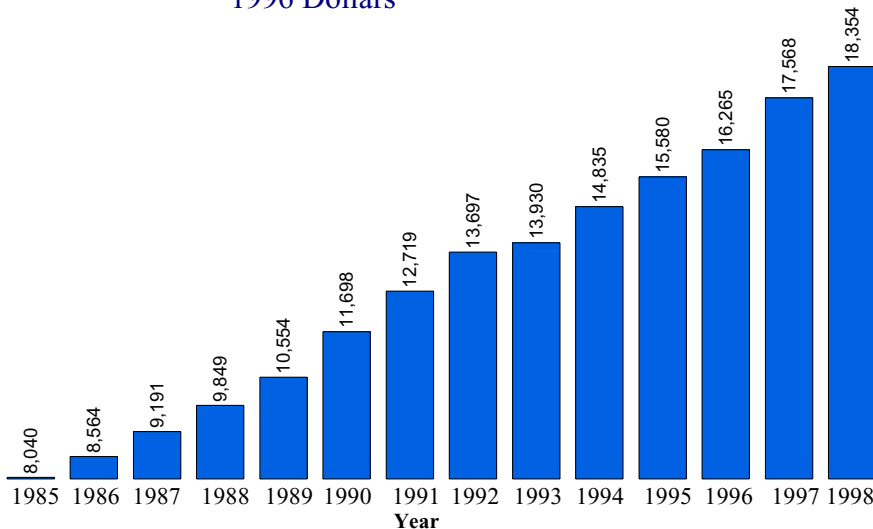

Real per capita income is a measure of inflation adjusted personal income. The 1985-1998 income levels have been adjusted to 1996 dollars to aid in comparing per capita income levels from different years.

Source: Data Center, Ohio State University, Department of Human and Community Resource Development



Median Household Income

Year	Ohio	County	Rank *
1969	\$29,203	\$20,822	76
1979	\$29,756	\$23,895	76
1989	\$28,706	\$21,143	76
1995**	\$33,958	\$26,077	79

The term "household" refers to the people occupying a housing unit, rather than the Physical structure.

The median household income is the amount where half the families earn more than the median income and half the families earn less than the median income.

* For each year, all counties were ranked by median household income. The highest being 1 and the lowest being 88.

** Table C95-39. Estimated Median Household Income by County: Ohio 1995. Reported in the March 1996 Current Population Survey. These are figures are unadjusted.

Source: Bureau of the Census, Table C1. Median Household Income by County 1969, 1979, 1989. Dollars are reported in 1989 CPI adjusted dollars.

Poverty Statistics

Poverty Rate (All persons in poverty)

Year	County Number	Ohio Number	County Percent	Ohio Percent
1989	6,659	1,325,768	18.0	12.5
1993	7,479	1,515,147	18.8	13.7
1995	6,473	1,259,806	15.9	11.3
1997	6,287	1,223,791	15.4	11.0

SOURCE: 1989, 1993, 1995 data from Ohio Department of Development, Office of Strategic Research
1995 data from U.S. Census Bureau Small Area Income and Poverty Estimates

Poverty Rate (Related children age 5-17 in families in poverty)

Year	County Number	Ohio Number	County Percent	Ohio Percent
1989	1,702	321,349	22.0	16.2
1993	2,009	397,906	26.0	19.4
1995	1,668	325,191	21.0	15.5
1997	1,694	300,808	21.0	14.3

SOURCE: 1989, 1993, 1995 data from Ohio Department of Development, Office of Strategic Research
1995 data from U.S. Census Bureau Small Area Income and Poverty Estimates



Poverty Rate (Less than 18 years old in poverty)

Year	County Number	Ohio Number	County Percent	Ohio Percent
1989	2,536	493,206	24.3	17.8
1993	3,029	626,433	28.1	21.5
1995	2,626	524,061	24.1	18.0
1997	2,562	465,752	23.1	16.0

SOURCE: 1989, 1993, 1995 data from Ohio Department of Development, Office of Strategic Research
 1995 data from U.S. Census Bureau Small Area Income and Poverty Estimates

Education Statistics

Average Daily Enrollment

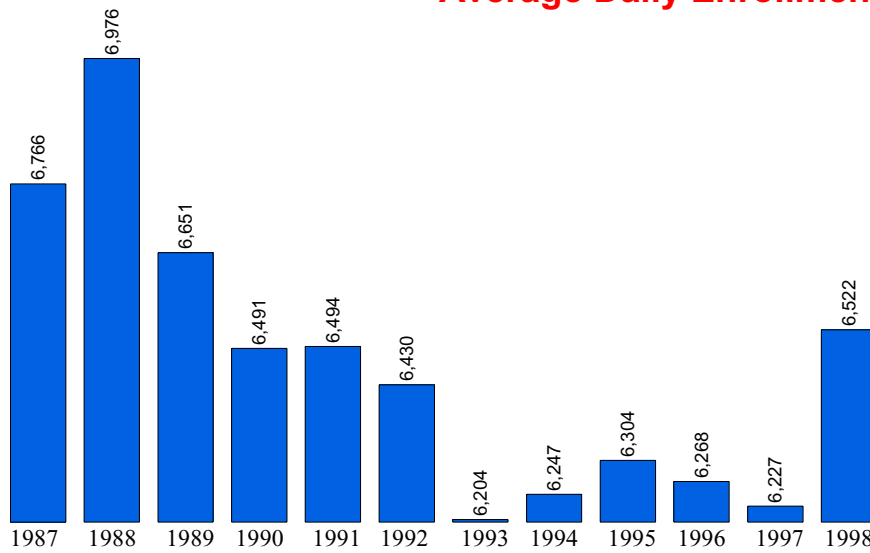

1998 Ohio Average Daily Membership = 1,846,903

SOURCE: Ohio Department of Education

Education, 1998

Public Schools	17	Joint Vocational School	Mid East Ohio
Enrollment	6,522	Non-Public Schools	3
Classroom Teachers	393.2	Enrollment	257
Average Salary	\$35,156	4-Year Public Universities	0
Teacher-Pupil Ratio	19.68	Branches	0
Expenditures/Pupil	\$5,291.12	2-Year Public Colleges	0
Dropout Rate	4.99 %	Private Colleges & Universities	0
Graduation Rate	85.66 %	Public Libraries	1

Source: Ohio Department of Development, Office of Strategic Research



Expenditure Per Pupil

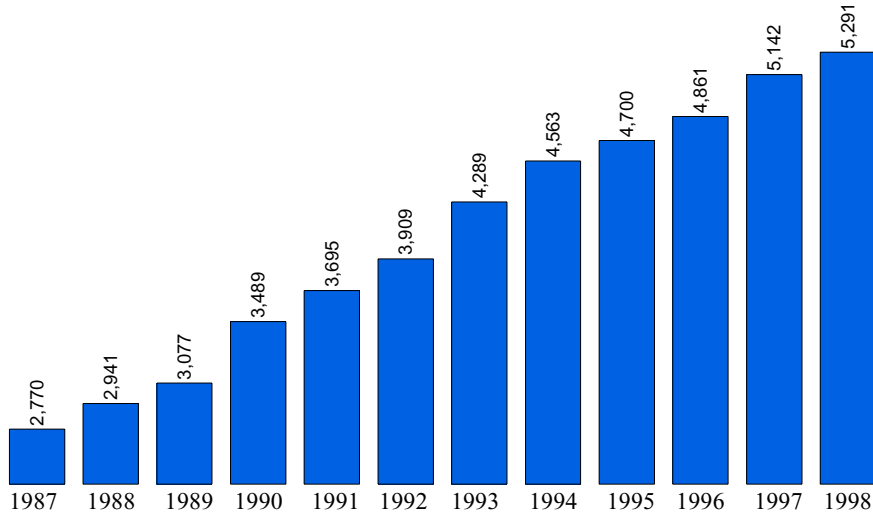

Source: Ohio Department of Education

Dropout Rate (%) / Year

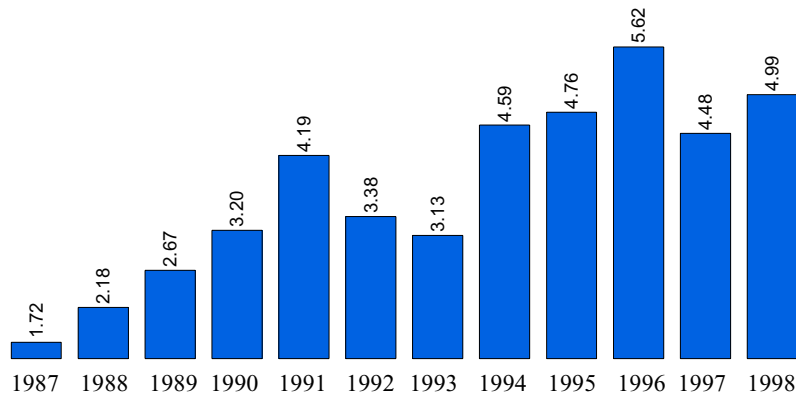

SOURCE: Ohio Department of Education



Vital Statistics

Births to Mothers 19 and Under

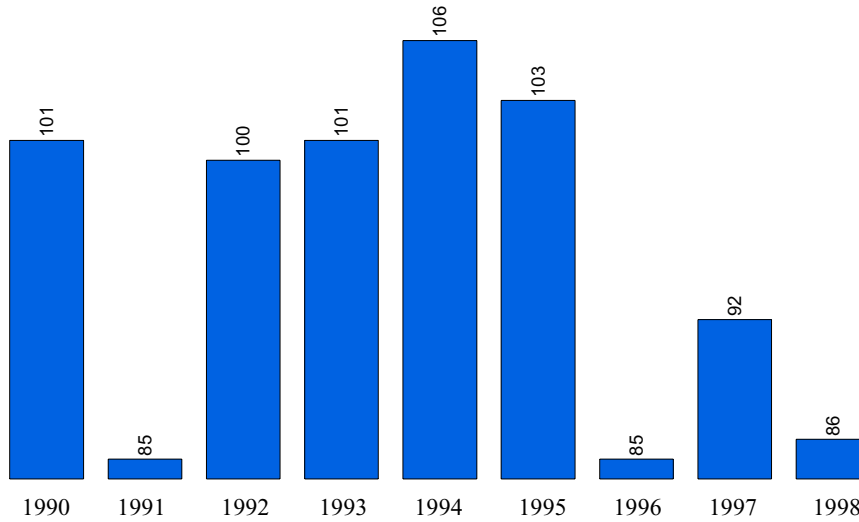

SOURCE: Vital Statistics Annual Report, Ohio Department of Health

Total County Births

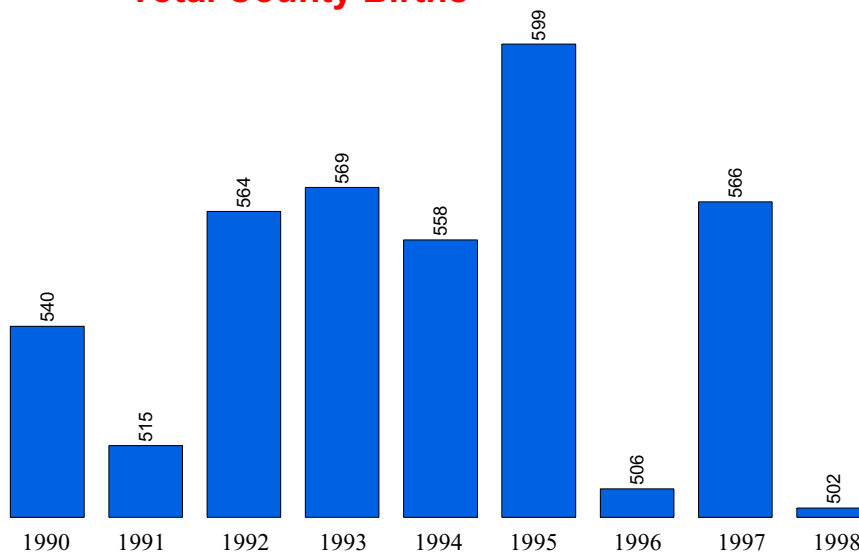

SOURCE: Vital Statistics Annual Report, Ohio Department of Health



Total County Deaths

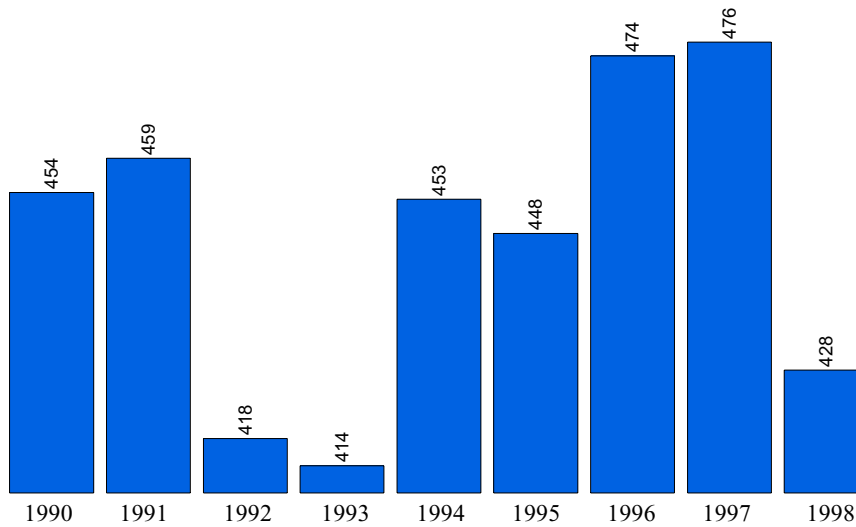

SOURCE: Vital Statistics Annual Report, Ohio Department of Health

Net Migration

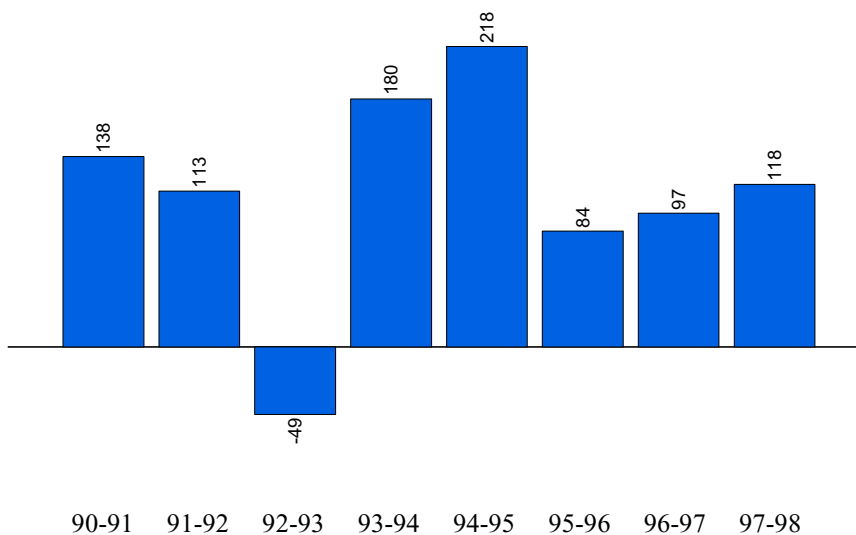

SOURCE: Vital Statistics Annual Report, Ohio Department of Health