

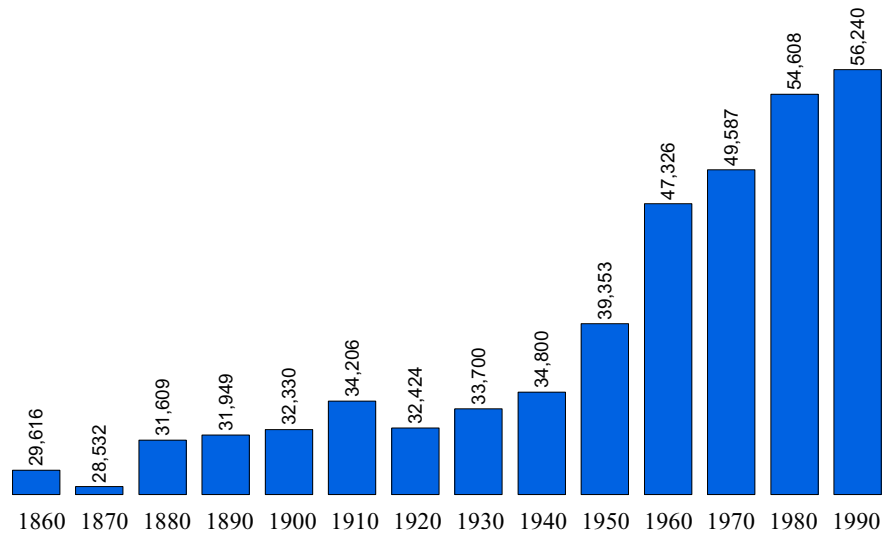

## Population Statistics

### Population 1860 to 1990



Source: U.S. Census Bureau

### Population 1860 to 1990 Percent Change from Previous Census

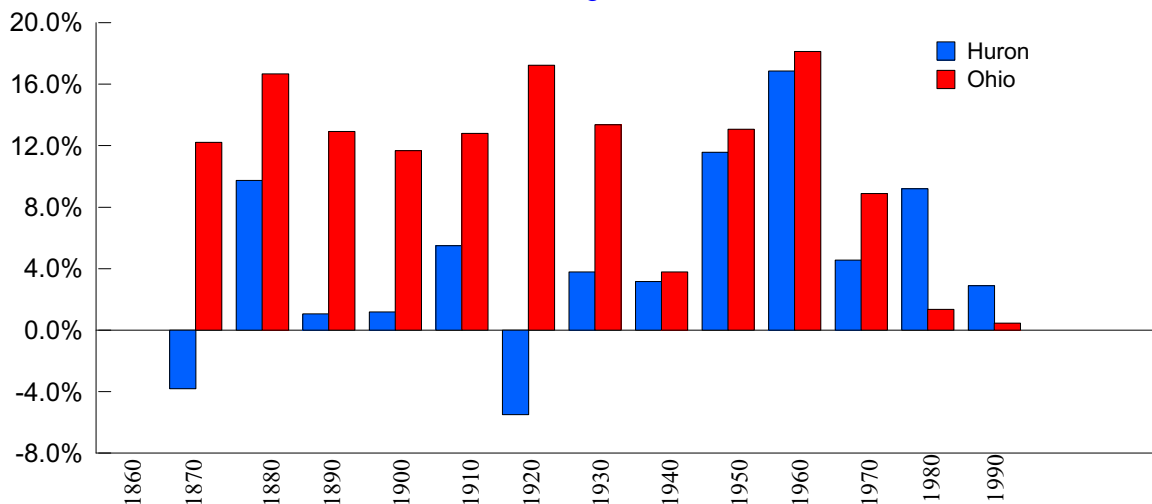

Source: U.S. Census Bureau

## Population Estimates & Projections

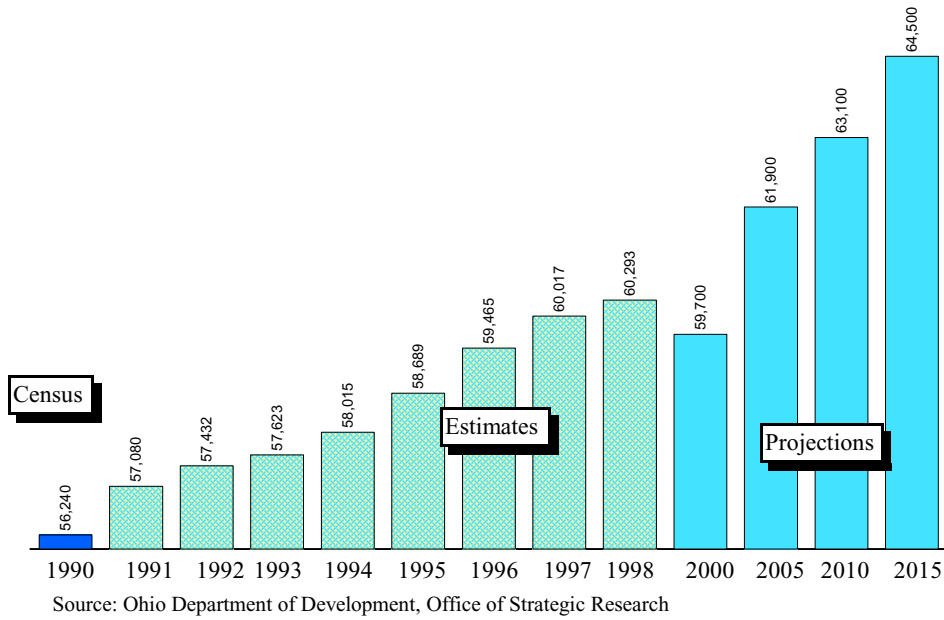

## Population Estimates & Projections

### Percent Change From Previous Year

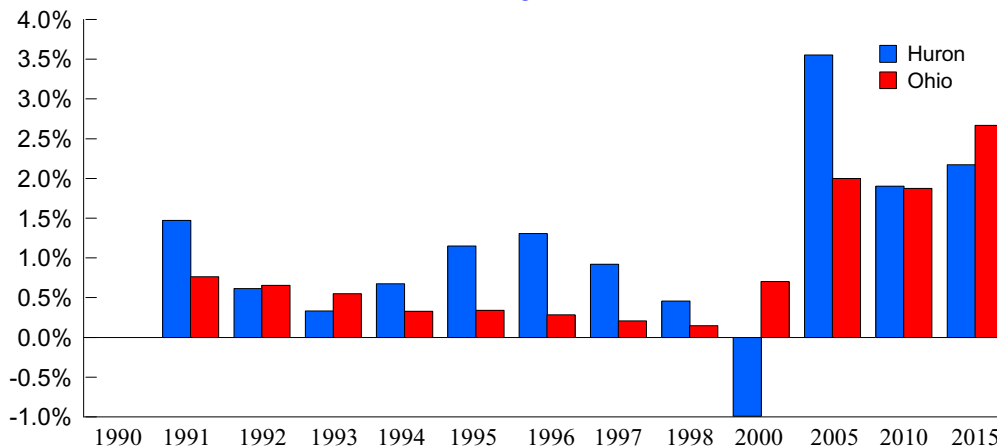

Source: Ohio Department of Development, Office of Strategic Research



## 1998 Population Estimates by Age, Race, and Sex

Age Range	Total All	Total Male	Total Female	White Male	White Female	Black Male	Black Female	Am.Ind./Aleut Male	Am.Ind./Aleut Female	Asian/Pacific Island Male	Asian/Pacific Island Female	Hispanic Male	Hispanic Female
0-4	4,415	2,297	2,118	2,247	2,057	35	46	1	3	14	12	100	98
5-9	4,591	2,363	2,228	2,311	2,180	38	25	3	2	11	21	73	82
10-14	5,041	2,586	2,455	2,539	2,409	31	30	4	2	12	14	70	66
15-19	4,826	2,420	2,406	2,359	2,353	44	32	3	6	14	15	58	62
20-24	3,512	1,693	1,819	1,653	1,795	36	18	2	3	2	3	57	61
25-29	3,964	1,921	2,043	1,880	2,024	33	13	4	2	4	4	51	50
30-34	4,227	2,062	2,165	2,018	2,111	35	29	4	5	5	20	51	54
35-39	4,843	2,426	2,417	2,388	2,383	28	20	2	6	8	8	54	59
40-44	4,833	2,446	2,387	2,401	2,340	33	30	6	6	6	11	46	51
45-49	4,170	2,039	2,131	2,010	2,105	21	19	1	3	7	4	38	15
50-54	3,453	1,693	1,760	1,672	1,738	10	7	3	2	8	13	21	33
55-59	2,781	1,371	1,410	1,348	1,388	10	17	4	3	9	2	22	11
60-64	2,318	1,104	1,214	1,082	1,191	15	16	0	1	7	6	18	14
65-69	1,941	876	1,065	859	1,048	10	16	4	1	3	0	3	12
70-74	1,937	884	1,053	871	1,037	8	14	5	2	0	0	6	5
75-79	1,541	632	909	629	897	3	8	0	4	0	0	4	5
80-84	1,045	429	616	424	610	2	6	3	0	0	0	4	4
Over 85	855	226	629	223	622	1	4	0	3	2	0	2	0

Source: Ohio Department of Development, Office of Strategic Research



Place Name	1990 Census	1998 Estimate	NumberChange 1990-98	PercentChange 1990-98
<b>Huron County</b>	<b>56,240</b>	<b>59,465</b>	<b>3,225</b>	<b>5.73</b>
<b>Bellevue city (pt.)</b>	<b>3,921</b>	<b>3,980</b>	<b>59</b>	<b>1.50</b>
<b>Bronson township</b>	<b>1,683</b>	<b>1,911</b>	<b>228</b>	<b>13.55</b>
<b>Clarksfield township</b>	<b>1,302</b>	<b>1,428</b>	<b>126</b>	<b>9.68</b>
<b>Fairfield township</b>	<b>1,229</b>	<b>1,250</b>	<b>21</b>	<b>1.71</b>
North Fairfield village	504	493	-11	-2.18
Balance of Fairfield township	725	757	32	4.41
<b>Fitchville township</b>	<b>889</b>	<b>928</b>	<b>39</b>	<b>4.39</b>
<b>Greenfield township</b>	<b>1,422</b>	<b>1,519</b>	<b>97</b>	<b>6.82</b>
<b>Greenwich village</b>	<b>1,442</b>	<b>1,595</b>	<b>153</b>	<b>10.61</b>
<b>Greenwich township</b>	<b>785</b>	<b>829</b>	<b>44</b>	<b>5.61</b>
<b>Hartland township</b>	<b>934</b>	<b>975</b>	<b>41</b>	<b>4.39</b>
<b>Lyme township</b>	<b>897</b>	<b>976</b>	<b>79</b>	<b>8.81</b>
<b>New Haven township</b>	<b>3,049</b>	<b>3,161</b>	<b>112</b>	<b>3.67</b>
Plymouth village (pt.)	929	949	20	2.15
Balance of New Haven township	2,120	2,212	92	4.34
<b>New London township</b>	<b>3,417</b>	<b>3,541</b>	<b>124</b>	<b>3.63</b>
New London village	2,642	2,732	90	3.41
Balance of New London township	775	809	34	4.39
<b>Norwalk city</b>	<b>14,731</b>	<b>15,587</b>	<b>856</b>	<b>5.81</b>
<b>Norwalk township</b>	<b>3,276</b>	<b>3,412</b>	<b>136</b>	<b>4.15</b>
Milan village (pt.)	408	419	11	2.70
Balance of Norwalk township	2,868	2,993	125	4.36
<b>Norwich township</b>	<b>958</b>	<b>1,037</b>	<b>79</b>	<b>8.25</b>
<b>Peru township</b>	<b>928</b>	<b>968</b>	<b>40</b>	<b>4.31</b>
<b>Richmond township</b>	<b>1,169</b>	<b>1,227</b>	<b>58</b>	<b>4.96</b>
<b>Ridgefield township</b>	<b>2,512</b>	<b>2,583</b>	<b>71</b>	<b>2.83</b>
Monroeville village	1,381	1,403	22	1.59
Balance of Ridgefield township	1,131	1,180	49	4.33
<b>Ripley township</b>	<b>867</b>	<b>898</b>	<b>31</b>	<b>3.58</b>
<b>Sherman township</b>	<b>530</b>	<b>593</b>	<b>63</b>	<b>11.89</b>
<b>Townsend township</b>	<b>1,571</b>	<b>1,814</b>	<b>243</b>	<b>15.47</b>
<b>Wakeman township</b>	<b>2,518</b>	<b>2,629</b>	<b>111</b>	<b>4.41</b>
Wakeman village	951	994	43	4.52
Balance of Wakeman township	1,567	1,635	68	4.34
<b>Willard city</b>	<b>6,210</b>	<b>6,624</b>	<b>414</b>	<b>6.67</b>

Source: Ohio Department of Development, Office of Strategic Research



## Income Statistics

### Per Capita Personal Income

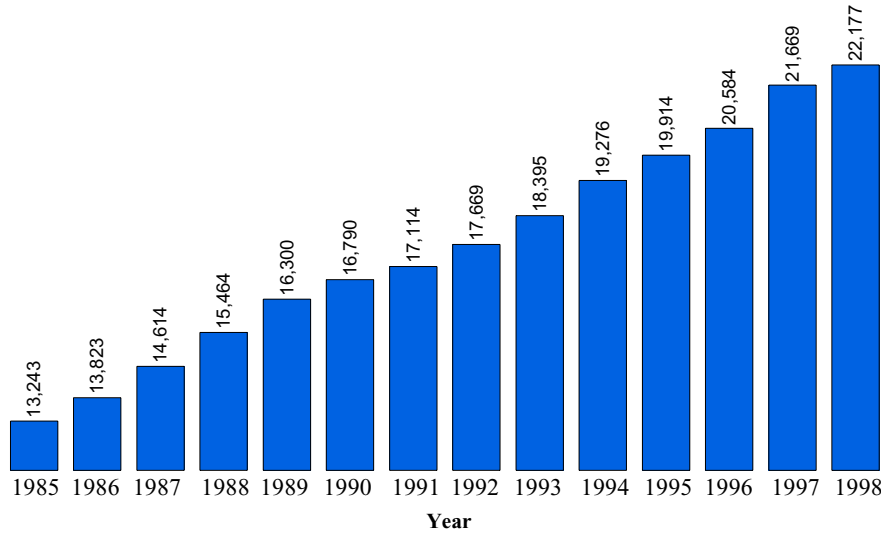

Per capita personal income is the amount of money before taxes generated on average by each person living in the county.

1998 Ohio Per Capita Personal Income = \$26,073

Source: Bureau of Economic Analysis

### Real Per Capita Income

1996 Dollars

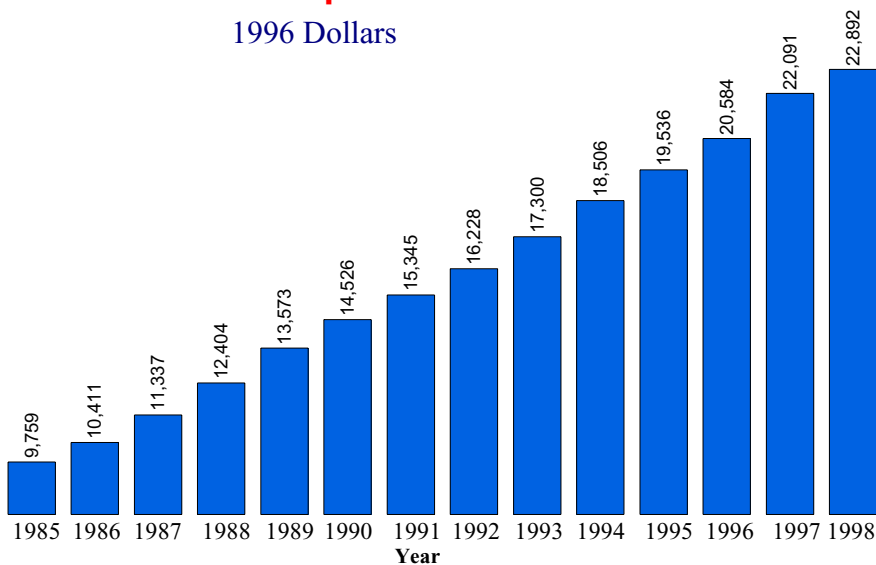

Real per capita income is a measure of inflation adjusted personal income. The 1985-1998 income levels have been adjusted to 1996 dollars to aid in comparing per capita income levels from different years.

Source: Data Center, Ohio State University, Department of Human and Community Resource Development



## Median Household Income

Year	Ohio	County	Rank *
1969	\$29,203	\$27,780	34
1979	\$29,756	\$29,465	34
1989	\$28,706	\$27,401	46
1995**	\$33,958	\$33,863	46

The term "household" refers to the people occupying a housing unit, rather than the physical structure.

The median household income is the amount where half the families earn more than the median income and half the families earn less than the median income.

\* For each year, all counties were ranked by median household income. The highest being 1 and the lowest being 88.

\*\* Table C95-39. Estimated Median Household Income by County: Ohio 1995. Reported in the March 1996 Current Population Survey. These are figures are unadjusted.

Source: Bureau of the Census, Table C1. Median Household Income by County 1969, 1979, 1989. Dollars are reported in 1989 CPI adjusted dollars.

## Poverty Statistics

### Poverty Rate (All persons in poverty)

Year	County Number	Ohio Number	County Percent	Ohio Percent
1989	5,278	1,325,768	10.0	12.5
1993	6,704	1,515,147	11.4	13.7
1995	5,552	1,259,806	9.2	11.3
1997	5,363	1,223,791	8.8	11.0

SOURCE: 1989, 1993, 1995 data from Ohio Department of Development, Office of Strategic Research  
1995 data from U.S. Census Bureau Small Area Income and Poverty Estimates

### Poverty Rate (Related children age 5-17 in families in poverty)

Year	County Number	Ohio Number	County Percent	Ohio Percent
1989	1,305	321,349	11.0	16.2
1993	1,731	397,906	14.0	19.4
1995	1,428	325,191	11.0	15.5
1997	1,487	300,808	12.0	14.3

SOURCE: 1989, 1993, 1995 data from Ohio Department of Development, Office of Strategic Research  
1995 data from U.S. Census Bureau Small Area Income and Poverty Estimates



**Poverty Rate (Less than 18 years old in poverty)**

Year	County Number	Ohio Number	County Percent	Ohio Percent
1989	2,107	493,206	13.0	17.8
1993	2,823	626,433	16.5	21.5
1995	2,375	524,061	13.7	18.0
1997	2,247	465,752	12.8	16.0

SOURCE: 1989, 1993, 1995 data from Ohio Department of Development, Office of Strategic Research  
 1995 data from U.S. Census Bureau Small Area Income and Poverty Estimates

**Education Statistics**

**Average Daily Enrollment**

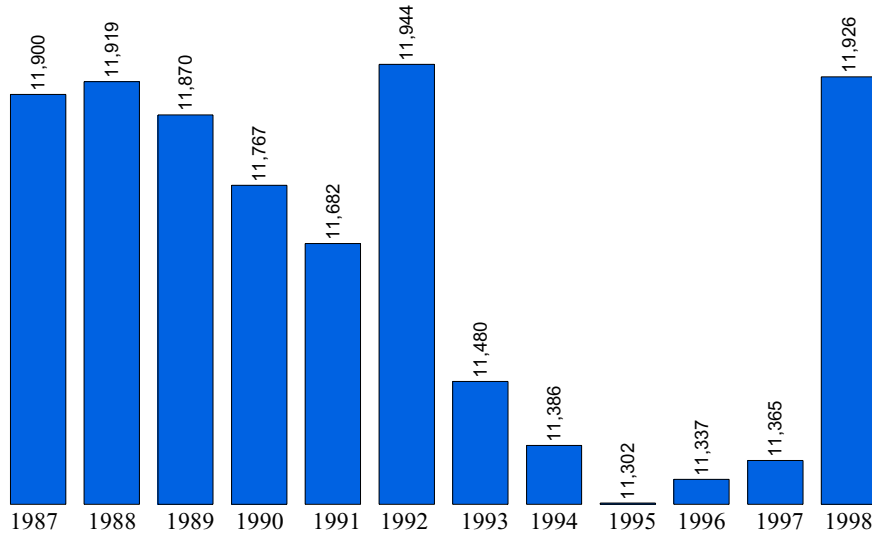

1998 Ohio Average Daily Membership = 1,846,903

SOURCE: Ohio Department of Education

**Education, 1998**

Public Schools	29	Joint Vocational School	EHOVE
Enrollment	11,926	Non-Public Schools	8
Classroom Teachers	678.9	Enrollment	1,328
Average Salary	\$36,865	4-Year Public Universities	0
Teacher-Pupil Ratio	20.99	Branches	0
Expenditures/Pupil	\$5,639.36	2-Year Public Colleges	0
Dropout Rate	2.72 %	Private Colleges & Universities	0
Graduation Rate	93.31 %	Public Libraries	5

Source: Ohio Department of Development, Office of Strategic Research

## Expenditure Per Pupil

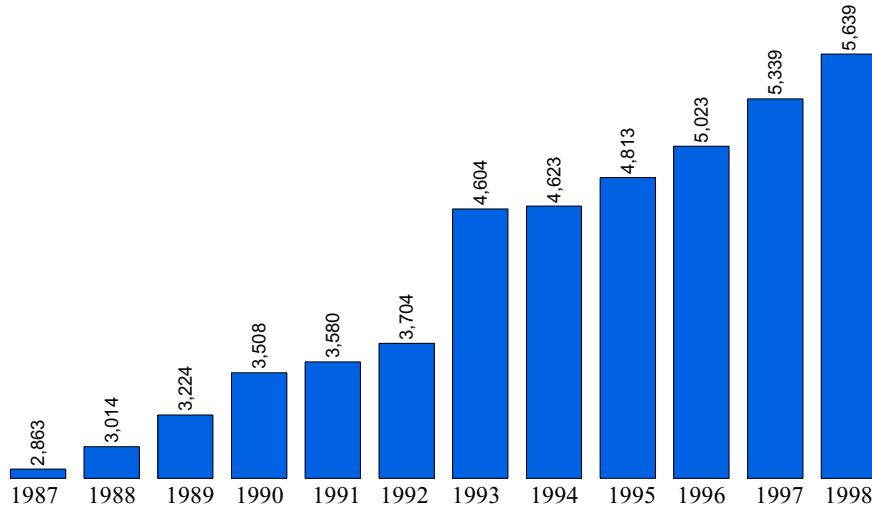

Source: Ohio Department of Education

## Dropout Rate (%) / Year

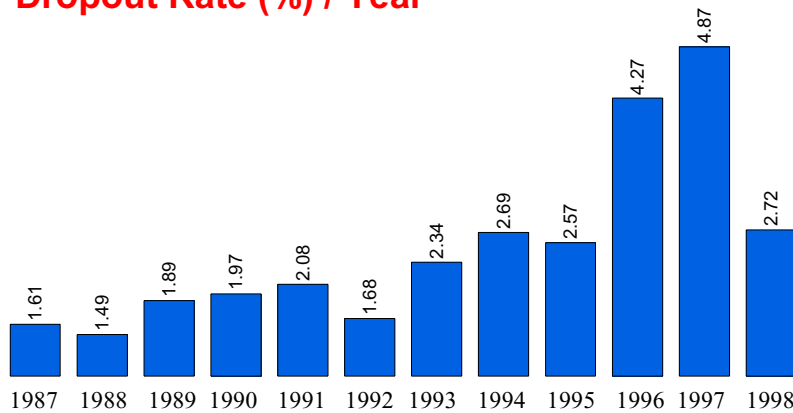

SOURCE: Ohio Department of Education



## Vital Statistics

### Births to Mothers 19 and Under

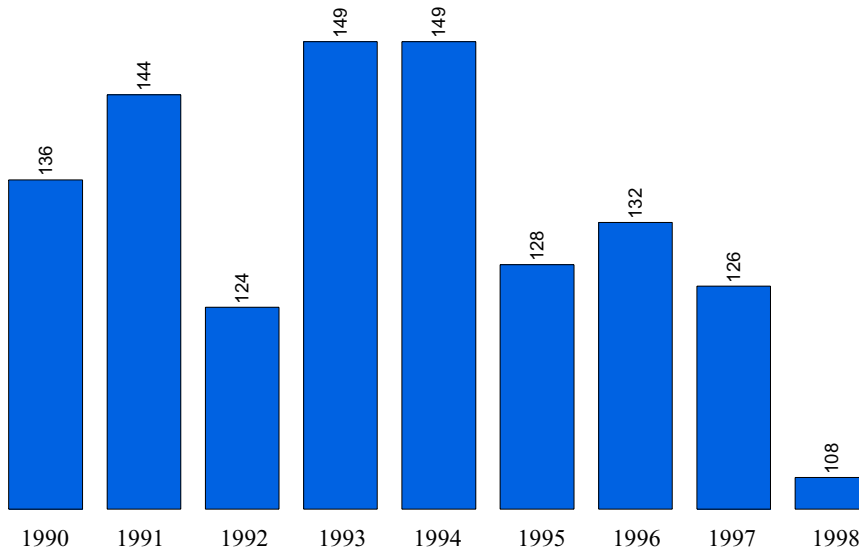

SOURCE: Vital Statistics Annual Report, Ohio Department of Health

### Total County Births

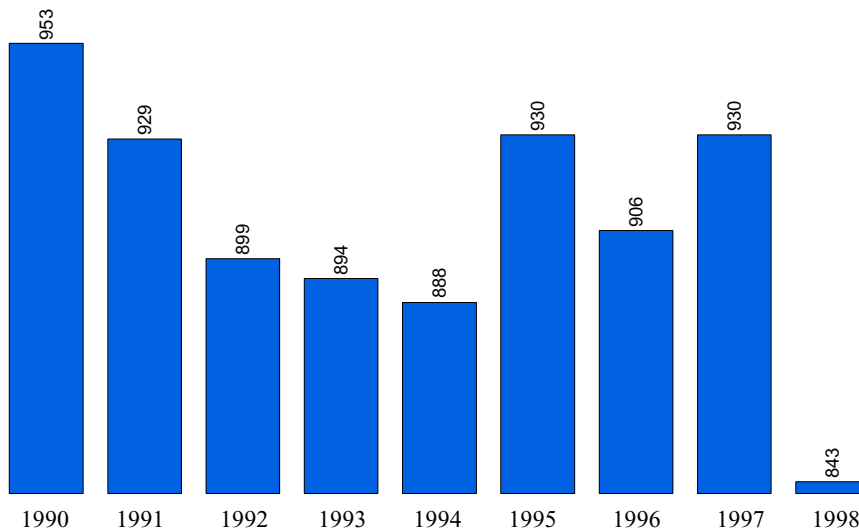

SOURCE: Vital Statistics Annual Report, Ohio Department of Health

## Total County Deaths

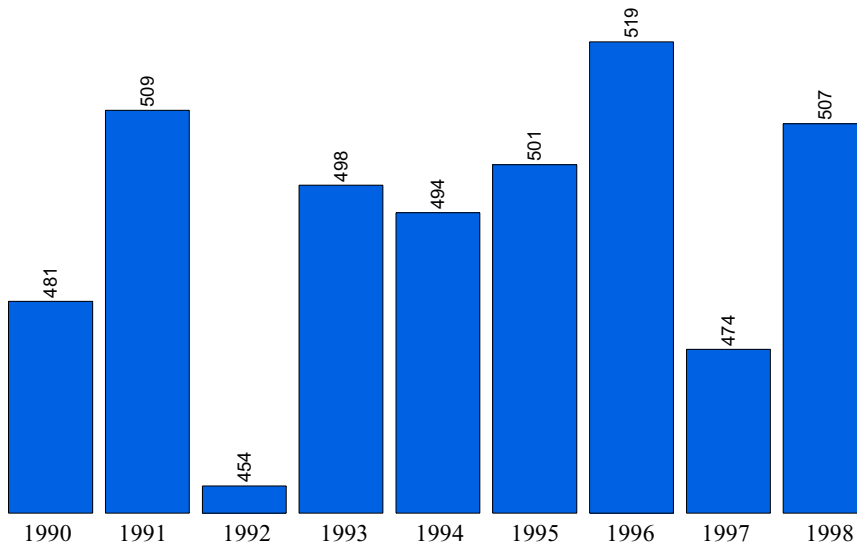

SOURCE: Vital Statistics Annual Report, Ohio Department of Health

## Net Migration

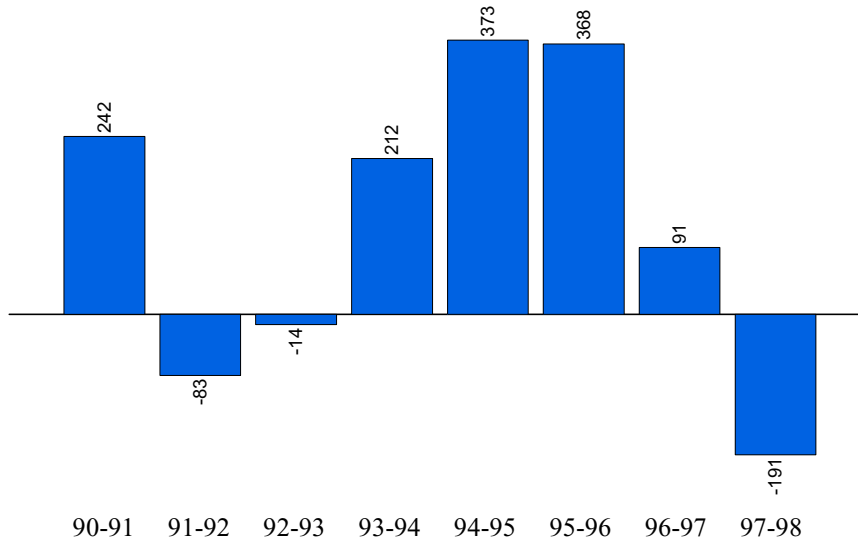

SOURCE: Vital Statistics Annual Report, Ohio Department of Health