

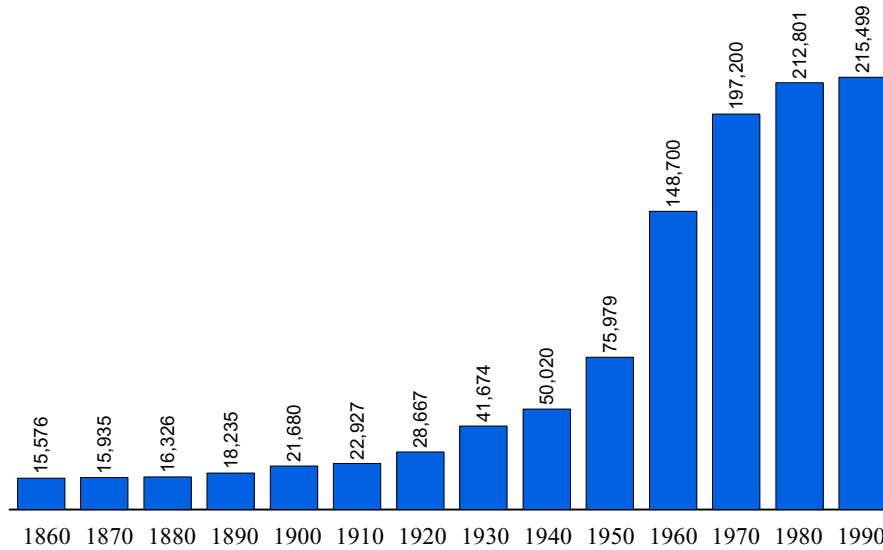

Population Statistics

Population 1860 to 1990



Source: U.S. Census Bureau

Population 1860 to 1990 Percent Change from Previous Census

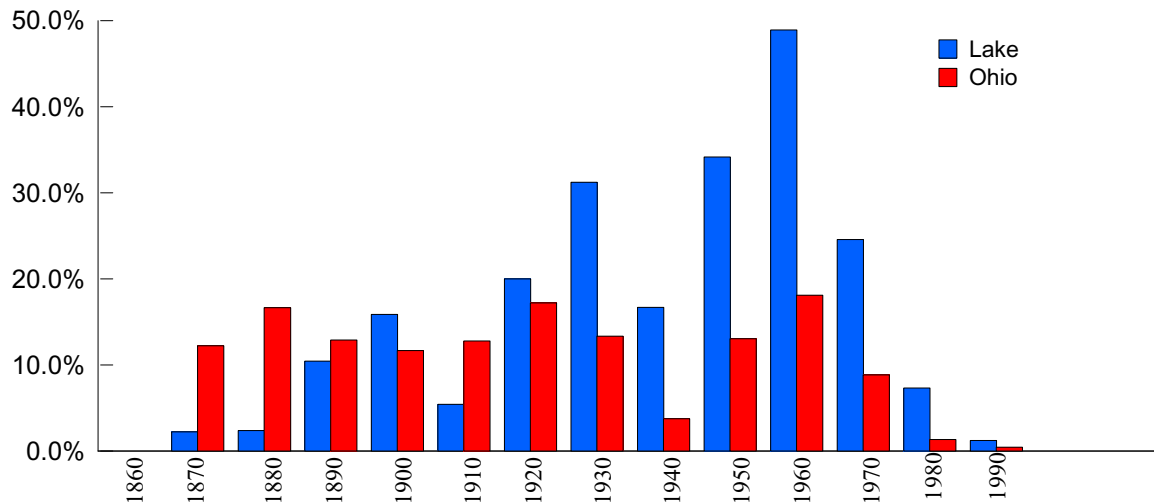

Source: U.S. Census Bureau

Population Estimates & Projections

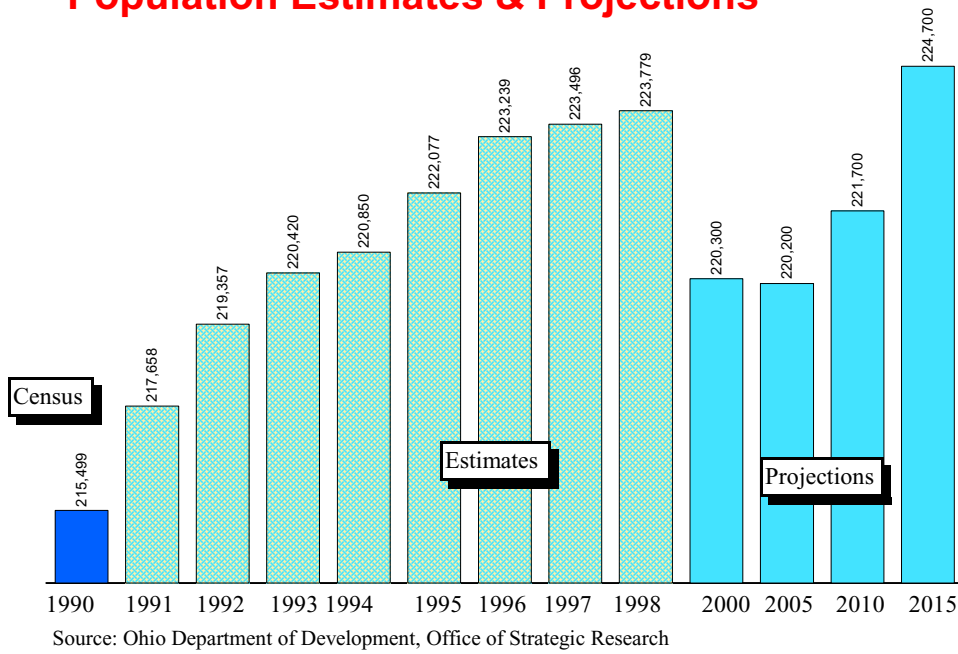

Population Estimates & Projections

Percent Change From Previous Year

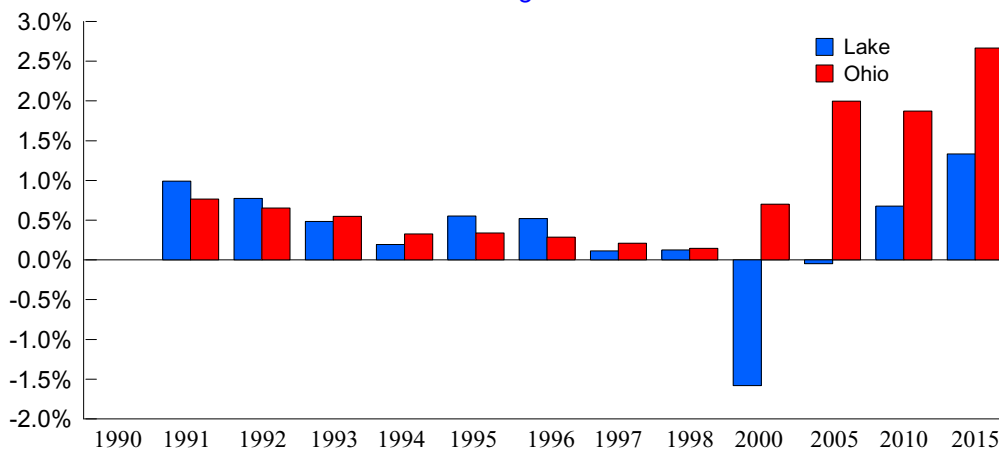

Source: Ohio Department of Development, Office of Strategic Research



1998 Population Estimates by Age, Race, and Sex

Age Range	Total All	Total Male	Total Female	White Male	White Female	Black Male	Black Female	Am.Ind/ Eskimo/ Aleut Male	Am.Ind/ Eskimo/ Aleut Female	Asian/ Pacific Island Male	Asian/ Pacific Island Female	Hispanic Male	Hispanic Female
0-4	13,585	6,940	6,645	6,666	6,332	174	192	16	9	84	112	106	84
5-9	14,529	7,423	7,106	7,105	6,809	200	202	12	13	106	82	99	80
10-14	15,445	7,902	7,543	7,612	7,292	202	156	8	12	80	83	69	87
15-19	14,968	7,647	7,321	7,389	7,056	172	171	9	9	77	85	106	72
20-24	12,406	6,170	6,236	6,016	6,060	116	119	6	11	32	46	93	76
25-29	15,007	7,318	7,689	7,129	7,461	132	146	11	12	46	70	66	72
30-34	16,909	8,340	8,569	8,120	8,308	145	162	9	14	66	85	85	78
35-39	18,765	9,343	9,422	9,077	9,115	171	183	6	9	89	115	95	78
40-44	19,441	9,536	9,905	9,279	9,590	179	196	8	11	70	108	83	88
45-49	17,879	8,863	9,016	8,609	8,740	146	166	12	9	96	101	53	41
50-54	13,580	6,531	7,049	6,378	6,860	93	100	7	15	53	74	58	36
55-59	11,018	5,339	5,679	5,215	5,532	70	89	8	3	46	55	34	30
60-64	9,167	4,489	4,678	4,343	4,552	68	73	6	6	72	47	25	18
65-69	9,488	4,312	5,176	4,218	5,066	59	53	4	8	31	49	21	36
70-74	8,387	3,744	4,643	3,671	4,558	46	52	6	3	21	30	27	15
75-79	6,402	2,539	3,863	2,490	3,806	22	45	0	2	27	10	6	9
80-84	3,850	1,389	2,461	1,374	2,417	10	36	1	2	4	6	4	10
Over 85	2,953	769	2,184	745	2,140	21	36	0	0	3	8	7	11

Source: Ohio Department of Development, Office of Strategic Research



Place Name	1990 Census	1998 Estimate	NumberChange 1990-98	PercentChange 1990-98
Lake County	215,499	223,239	7,740	3.59
Concord township	12,432	13,535	1,103	8.87
Eastlake city	21,161	20,855	-306	-1.45
Kirtland city	5,881	6,401	520	8.84
Kirtland Hills village	495	549	54	10.91
Lakeline village	210	198	-12	-5.71
Leroy township	2,581	2,811	230	8.91
Madison township	17,954	19,474	1,520	8.47
Madison village	2,477	2,658	181	7.31
Balance of Madison township	15,477	16,816	1,339	8.65
Mentor city	47,491	49,381	1,890	3.98
Mentor-on-the-Lake city	8,271	8,430	159	1.92
Painesville city	15,769	16,093	324	2.05
Painesville township	16,423	17,433	1,010	6.15
Fairport Harbor village	2,978	2,805	-173	-5.81
Grand River village	297	316	19	6.40
Balance of Painesville township	13,148	14,312	1,164	8.85
Perry township	6,780	7,343	563	8.30
North Perry village	824	884	60	7.28
Perry village	1,012	1,078	66	6.52
Balance of Perry township	4,944	5,381	437	8.84
Timberlake village	833	805	-28	-3.36
Waite Hill village	454	555	101	22.25
Wickliffe city	14,558	14,165	-393	-2.70
Willoughby city	20,510	21,644	1,134	5.53
Willoughby Hills city	8,427	8,837	410	4.87
Willowick city	15,269	14,730	-539	-3.53

Source: Ohio Department of Development, Office of Strategic Research



Income Statistics

Per Capita Personal Income

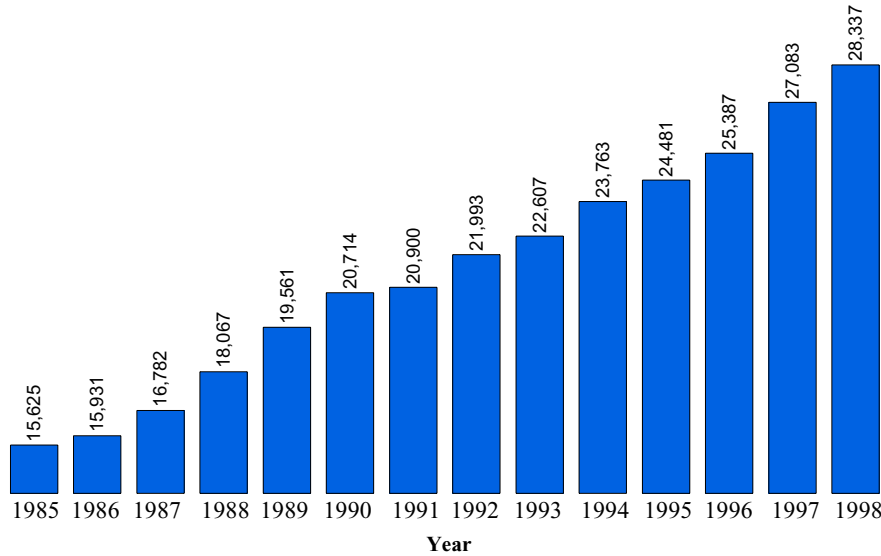

Per capita personal income is the amount of money before taxes generated on average by each person living in the county.

1998 Ohio Per Capita Personal Income = \$26,073

Source: Bureau of Economic Analysis

Real Per Capita Income

1996 Dollars

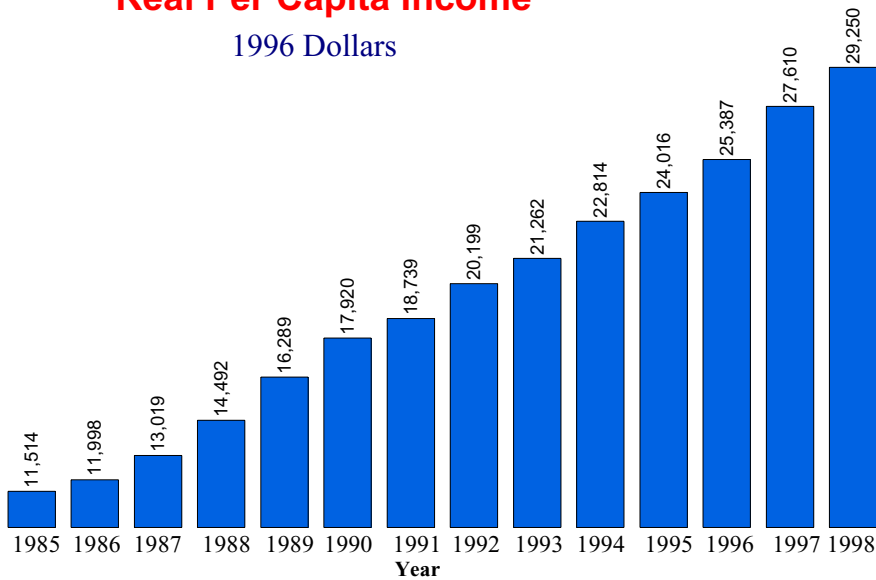

Real per capita income is a measure of inflation adjusted personal income. The 1985-1998 income levels have been adjusted to 1996 dollars to aid in comparing per capita income levels from different years.

Source: Data Center, Ohio State University, Department of Human and Community Resource Development



Median Household Income

Year	Ohio	County	Rank *
1969	\$29,203	\$36,722	3
1979	\$29,756	\$37,483	3
1989	\$28,706	\$35,605	5
1995**	\$33,958	\$40,364	10

The term "household" refers to the people occupying a housing unit, rather than the physical structure.

The median household income is the amount where half the families earn more than the median income and half the families earn less than the median income.

* For each year, all counties were ranked by median household income. The highest being 1 and the lowest being 88.

** Table C95-39. Estimated Median Household Income by County: Ohio 1995. Reported in the March 1996 Current Population Survey. These are figures are unadjusted.

Source: Bureau of the Census, Table C1. Median Household Income by County 1969, 1979, 1989. Dollars are reported in 1989 CPI adjusted dollars.

Poverty Statistics

Poverty Rate (All persons in poverty)

Year	County Number	Ohio Number	County Percent	Ohio Percent
1989	10,433	1,325,768	5.0	12.5
1993	16,381	1,515,147	7.3	13.7
1995	12,950	1,259,806	5.7	11.3
1997	13,084	1,223,791	5.7	11.0

SOURCE: 1989, 1993, 1995 data from Ohio Department of Development, Office of Strategic Research
1995 data from U.S. Census Bureau Small Area Income and Poverty Estimates

Poverty Rate (Related children age 5-17 in families in poverty)

Year	County Number	Ohio Number	County Percent	Ohio Percent
1989	2,442	321,349	6.0	16.2
1993	3,529	397,906	9.0	19.4
1995	2,874	325,191	7.0	15.5
1997	3,017	300,808	8.0	14.3

SOURCE: 1989, 1993, 1995 data from Ohio Department of Development, Office of Strategic Research
1995 data from U.S. Census Bureau Small Area Income and Poverty Estimates



Poverty Rate (Less than 18 years old in poverty)

Year	County Number	Ohio Number	County Percent	Ohio Percent
1989	3,816	493,206	7.1	17.8
1993	5,880	626,433	10.5	21.5
1995	4,832	524,061	8.6	18.0
1997	4,589	465,752	8.3	16.0

SOURCE: 1989, 1993, 1995 data from Ohio Department of Development, Office of Strategic Research
 1995 data from U.S. Census Bureau Small Area Income and Poverty Estimates

Education Statistics

Average Daily Enrollment

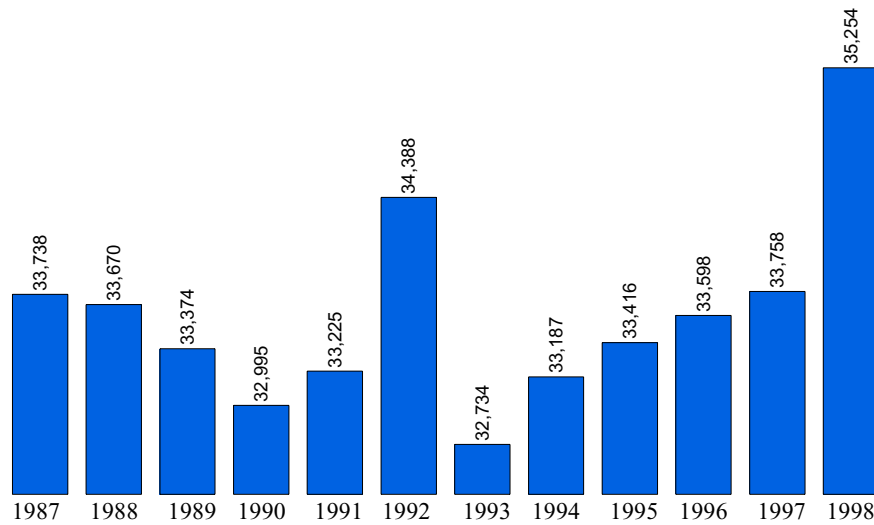

1998 Ohio Average Daily Membership = 1,846,903

SOURCE: Ohio Department of Education

Education, 1998

Public Schools	62	Joint Vocational School	Auburn
Enrollment	35,254	Non-Public Schools	17
Classroom Teachers	2,046.9	Enrollment	5,098
Average Salary	\$46,717	4-Year Public Universities	0
Teacher-Pupil Ratio	20.65	Branches	1
Expenditures/Pupil	\$6,368.38	2-Year Public Colleges	1
Dropout Rate	4.16 %	Private Colleges & Universities	3
Graduation Rate	90.52 %	Public Libraries	8

Source: Ohio Department of Development, Office of Strategic Research

Expenditure Per Pupil

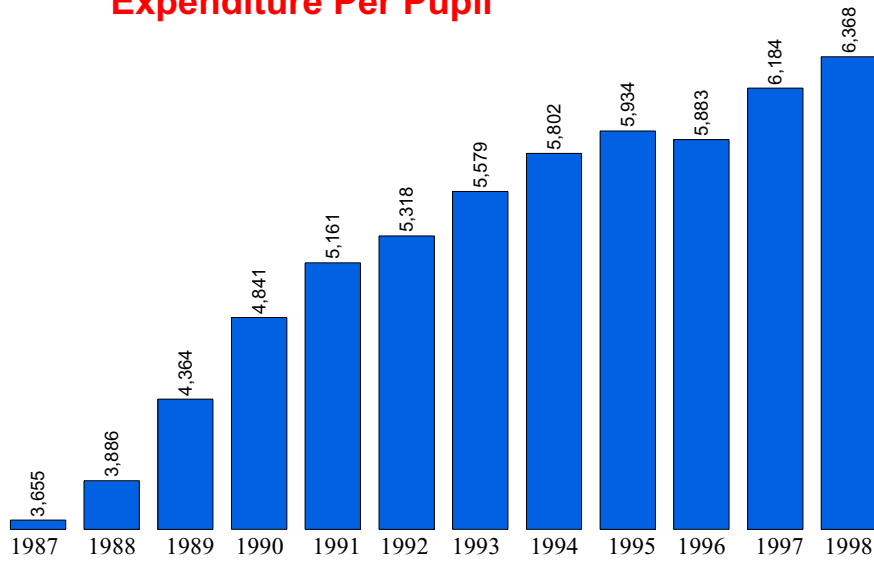

Source: Ohio Department of Education

Dropout Rate (%) / Year

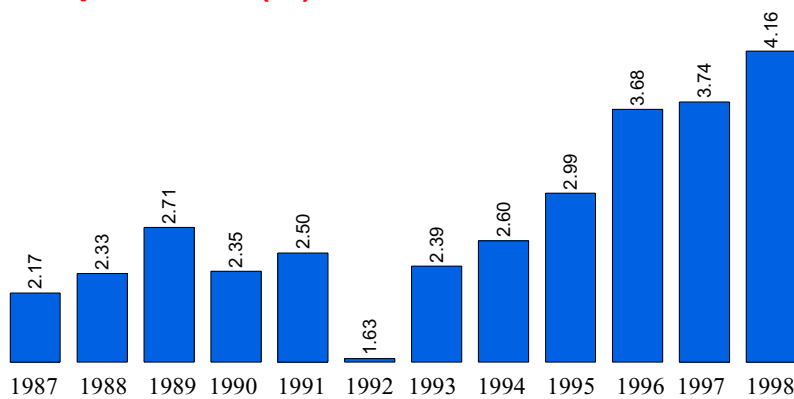

SOURCE: Ohio Department of Education



Vital Statistics

Births to Mothers 19 and Under

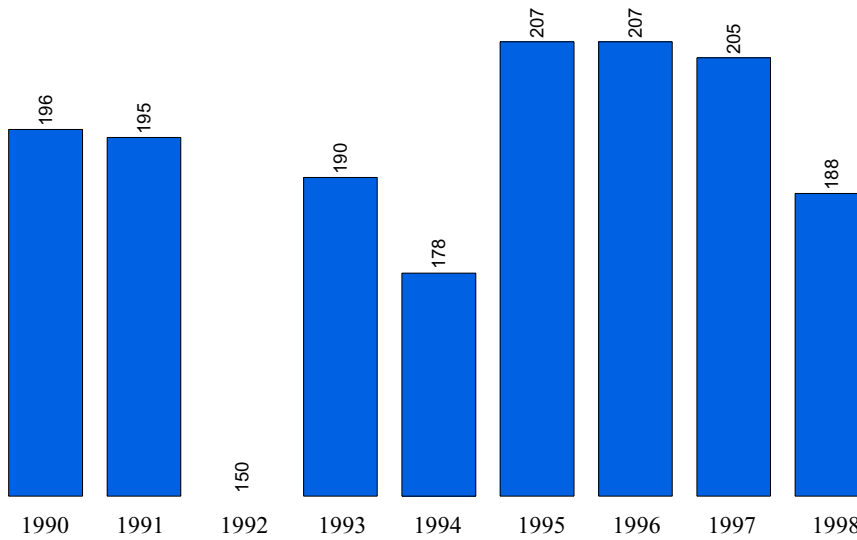

SOURCE: Vital Statistics Annual Report, Ohio Department of Health

Total County Births

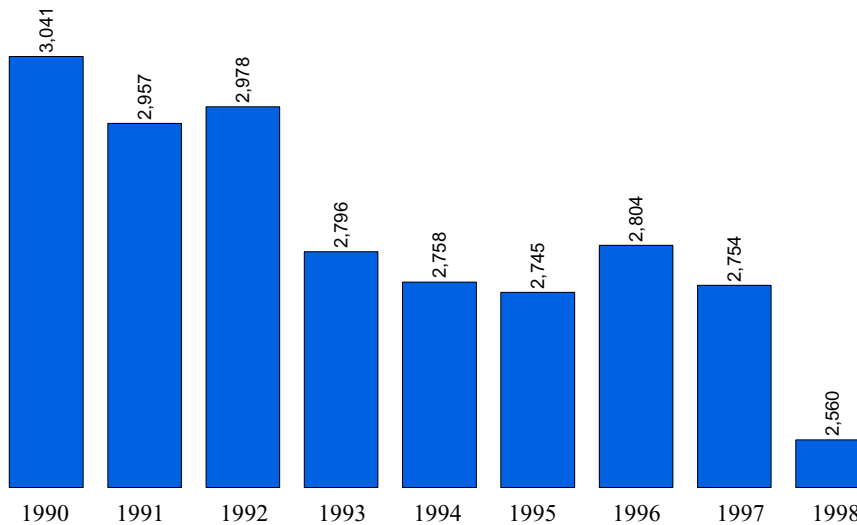

SOURCE: Vital Statistics Annual Report, Ohio Department of Health



Total County Deaths

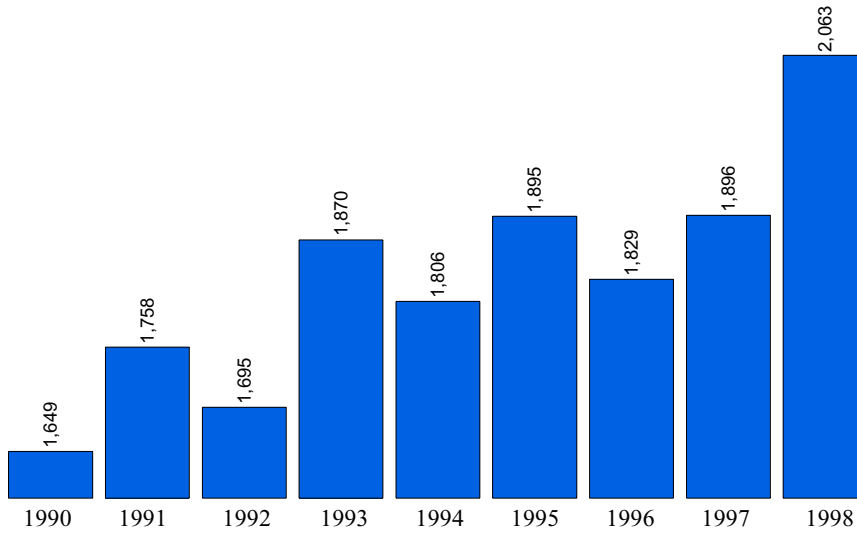

SOURCE: Vital Statistics Annual Report, Ohio Department of Health

Net Migration

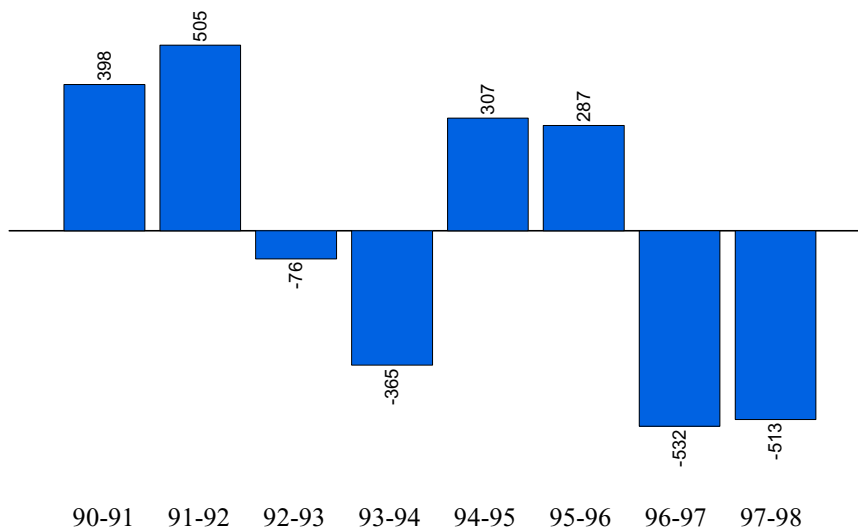

SOURCE: Vital Statistics Annual Report, Ohio Department of Health