

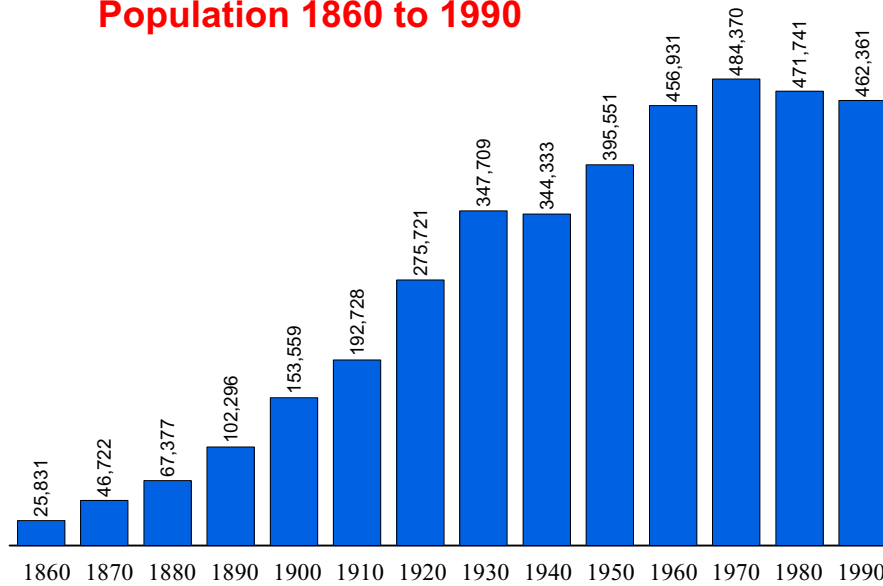

Population Statistics

Population 1860 to 1990



Source: U.S. Census Bureau

Population 1860 to 1990 Percent Change from Previous Census

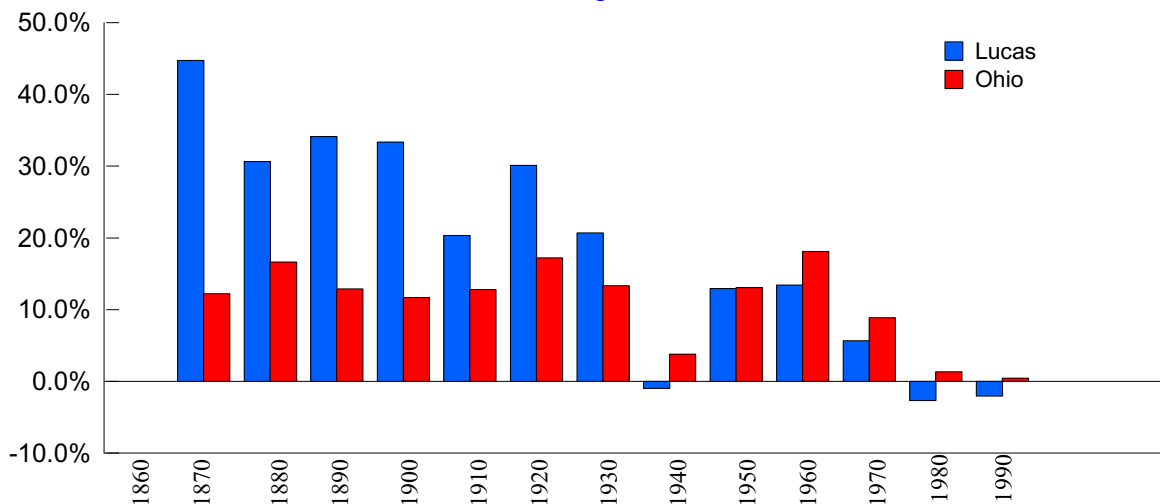

Source: U.S. Census Bureau

Population Estimates & Projections

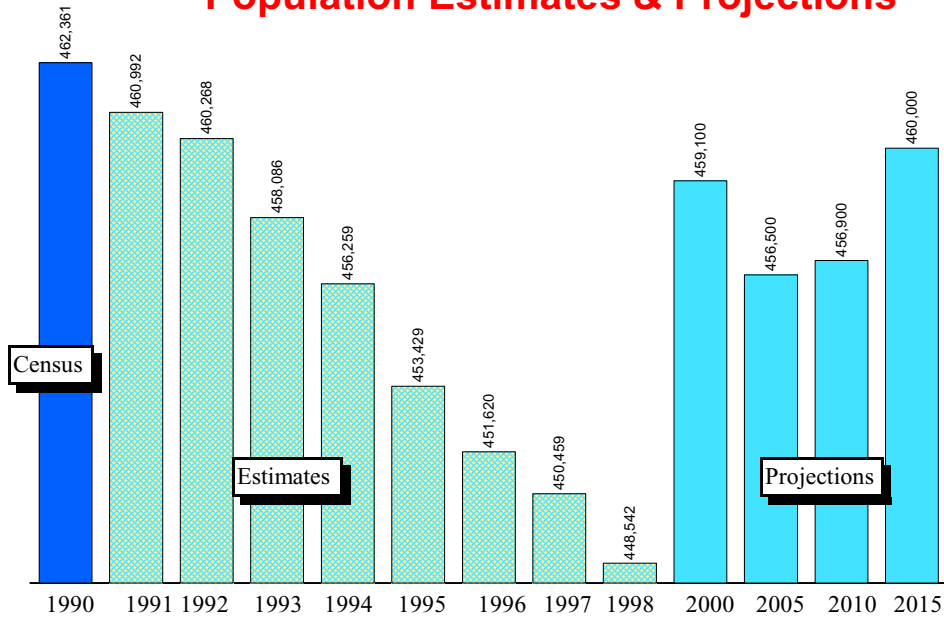

Source: Ohio Department of Development, Office of Strategic Research

Population Estimates & Projections

Percent Change From Previous Year

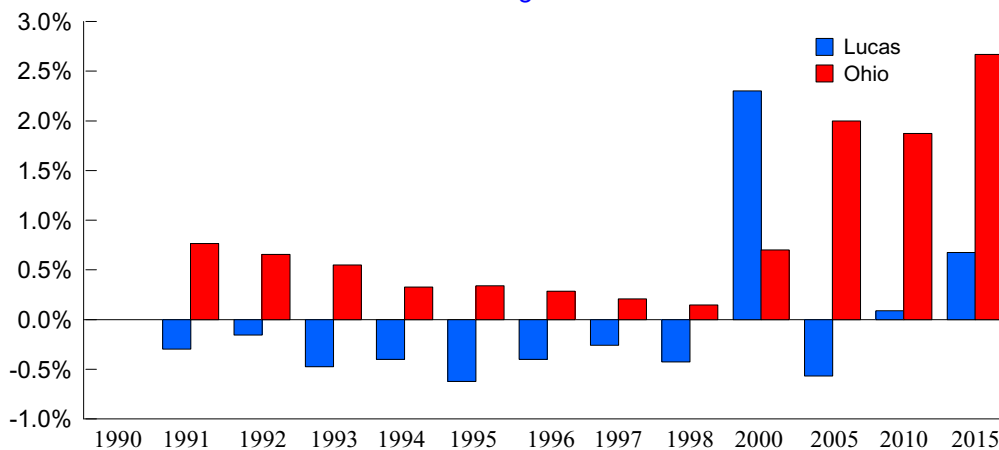

Source: Ohio Department of Development, Office of Strategic Research



1998 Population Estimates by Age, Race, and Sex

Age Range	Total All	Total Male	Total Female	White Male	White Female	Black Male	Black Female	Am.Ind/ Eskimo/ Aleut Male	Am.Ind/ Eskimo/ Aleut Female	Asian/ Pacific Island Male	Asian/ Pacific Island Female	Hispanic Male	Hispanic Female
0-4	32,775	16,598	16,177	12,329	11,987	3,908	3,803	64	73	297	314	1,312	1,342
5-9	32,769	16,614	16,155	12,361	12,078	3,959	3,828	44	42	250	207	1,107	1,060
10-14	31,879	16,273	15,606	12,412	11,894	3,578	3,407	52	64	231	241	968	902
15-19	34,829	17,516	17,313	13,678	13,465	3,526	3,549	45	70	267	229	901	901
20-24	30,877	15,260	15,617	12,247	12,456	2,504	2,716	40	59	469	386	774	821
25-29	31,739	15,322	16,417	12,582	13,193	2,341	2,892	53	58	346	274	687	751
30-34	32,217	15,532	16,685	13,146	13,553	2,087	2,823	48	42	251	267	691	731
35-39	36,096	17,687	18,409	14,912	15,003	2,470	3,111	55	38	250	257	689	645
40-44	35,689	17,437	18,252	14,670	14,904	2,509	3,077	46	49	212	222	631	601
45-49	29,577	14,164	15,413	12,043	12,674	1,917	2,449	48	54	156	236	442	426
50-54	23,825	11,333	12,492	9,780	10,555	1,366	1,751	28	39	159	147	317	356
55-59	19,562	9,199	10,363	7,966	8,798	1,053	1,397	35	26	145	142	239	270
60-64	17,596	8,253	9,343	7,184	7,973	943	1,262	19	16	107	92	204	203
65-69	15,854	7,110	8,744	6,155	7,489	883	1,172	15	13	57	70	160	183
70-74	15,101	6,276	8,825	5,504	7,782	727	979	9	11	36	53	108	117
75-79	12,481	5,001	7,480	4,414	6,764	541	672	8	12	38	32	98	96
80-84	8,651	3,020	5,631	2,730	5,139	265	468	6	8	19	16	57	71
Over 85	7,025	1,771	5,254	1,572	4,810	183	411	3	18	13	15	30	81

Source: Ohio Department of Development, Office of Strategic Research



Lucas County

Demographic Profile

Place Name	1990 Census	1998 Estimate	NumberChange 1990-98	PercentChange 1990-98
Lucas County	462,361	451,620	-10,741	-2.32
Harbor View village	122	128	6	4.92
Harding township	593	635	42	7.08
Jerusalem township	3,253	3,481	228	7.01
Maumee city	15,561	15,126	-435	-2.80
Monclova township	4,547	4,860	313	6.88
Oregon city	18,334	18,957	623	3.40
Ottawa Hills village	4,543	4,275	-268	-5.90
Providence township	3,016	3,228	212	7.03
Richfield township	1,442	1,522	80	5.55
Berkey village	264	261	-3	-1.14
Balance of Richfield township	1,178	1,261	83	7.05
Spencer township	1,665	1,782	117	7.03
Springfield township	20,045	21,300	1,255	6.26
Holland village	1,210	1,171	-39	-3.22
Balance of Springfield township	18,835	20,129	1,294	6.87
Swanton township	3,508	3,758	250	7.13
Swanton village (pt.)	179	197	18	10.06
Balance of Swanton township	3,329	3,561	232	6.97
Sylvania township	39,983	41,794	1,811	4.53
Sylvania city	17,489	17,738	249	1.42
Balance of Sylvania township	22,494	24,056	1,562	6.94
Toledo city	332,943	317,183	-15,760	-4.73
Washington township	3,803	4,070	267	7.02
Waterville township	9,003	9,521	518	5.75
Balance of Waterville township	1,958	2,076	118	6.03
Waterville village	4,517	4,742	225	4.98
Whitehouse village	2,528	2,703	175	6.92

Source: Ohio Department of Development, Office of Strategic Research



Income Statistics

Per Capita Personal Income

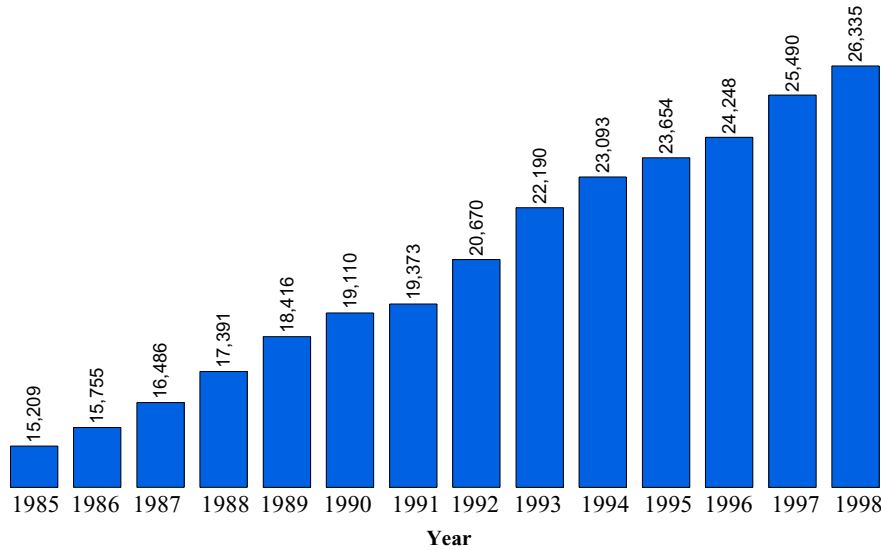

Per capita personal income is the amount of money before taxes generated on average by each person living in the county.

1998 Ohio Per Capita Personal Income = \$26,073

Source: Bureau of Economic Analysis

Real Per Capita Income

1996 Dollars

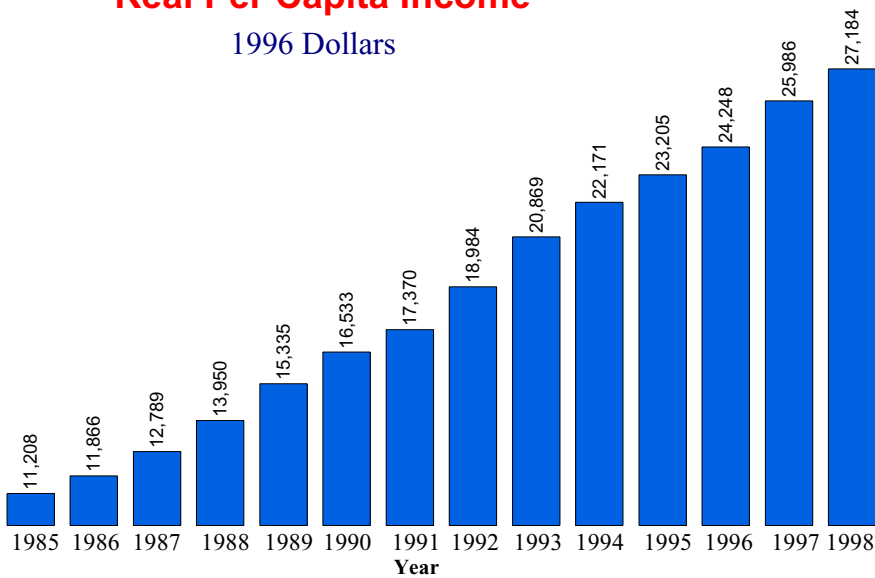

Real per capita income is a measure of inflation adjusted personal income. The 1985-1998 income levels have been adjusted to 1996 dollars to aid in comparing per capita income levels from different years.

Source: Data Center, Ohio State University, Department of Human and Community Resource Development



Median Household Income

Year	Ohio	County	Rank *
1969	\$29,203	\$29,927	31
1979	\$29,756	\$29,703	31
1989	\$28,706	\$28,245	39
1995**	\$33,958	\$33,695	49

The term "household" refers to the people occupying a housing unit, rather than the physical structure.

The median household income is the amount where half the families earn more than the median income and half the families earn less than the median income.

* For each year, all counties were ranked by median household income. The highest being 1 and the lowest being 88.
 ** Table C95-39. Estimated Median Household Income by County: Ohio 1995. Reported in the March 1996 Current Population Survey. These are figures are unadjusted.
 Source: Bureau of the Census, Table C1. Median Household Income by County 1969, 1979, 1989. Dollars are reported in 1989 CPI adjusted dollars.

Poverty Statistics

Poverty Rate (All persons in poverty)

Year	County Number	Ohio Number	County Percent	Ohio Percent
1989	69,374	1,325,768	15.0	12.5
1993	76,592	1,515,147	16.7	13.7
1995	65,120	1,259,806	14.4	11.3
1997	61,023	1,223,791	13.6	11.0

SOURCE: 1989, 1993, 1995 data from Ohio Department of Development, Office of Strategic Research
 1995 data from U.S. Census Bureau Small Area Income and Poverty Estimates

Poverty Rate (Related children age 5-17 in families in poverty)

Year	County Number	Ohio Number	County Percent	Ohio Percent
1989	16,184	321,349	19.0	16.2
1993	21,097	397,906	25.0	19.4
1995	17,353	325,191	20.0	15.5
1997	15,162	300,808	18.0	14.3

SOURCE: 1989, 1993, 1995 data from Ohio Department of Development, Office of Strategic Research
 1995 data from U.S. Census Bureau Small Area Income and Poverty Estimates



Poverty Rate (Less than 18 years old in poverty)

Year	County Number	Ohio Number	County Percent	Ohio Percent
1989	25,966	493,206	21.5	17.8
1993	33,762	626,433	27.4	21.5
1995	28,406	524,061	23.4	18.0
1997	24,376	465,752	20.3	16.0

SOURCE: 1989, 1993, 1995 data from Ohio Department of Development, Office of Strategic Research
 1995 data from U.S. Census Bureau Small Area Income and Poverty Estimates

Education Statistics

Average Daily Enrollment

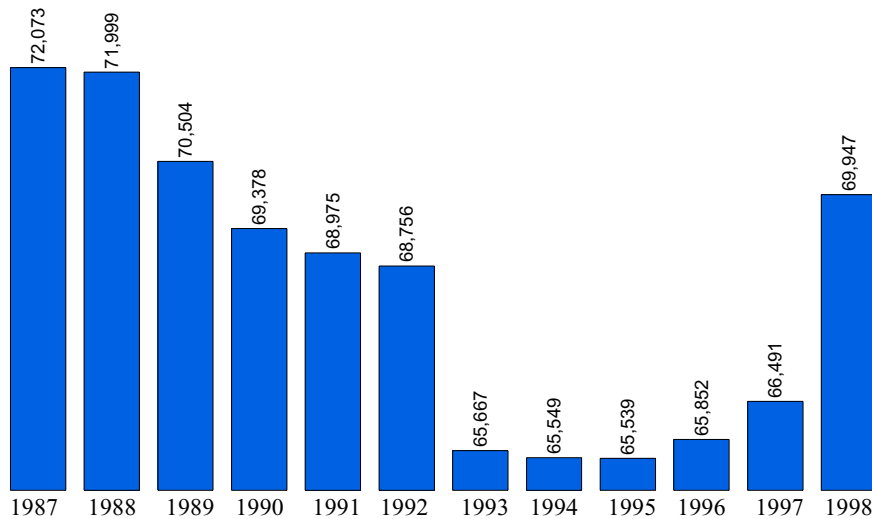

1998 Ohio Average Daily Membership = 1,846,903

SOURCE: Ohio Department of Education

Education, 1998

Public Schools	116	Joint Vocational School	Penta County
Enrollment	69,947	Non-Public Schools	56
Classroom Teachers	4,670.5	Enrollment	17,839
Average Salary	\$39,446	4-Year Public Universities	1
Teacher-Pupil Ratio	18.90	Branches	0
Expenditures/Pupil	\$6,490.13	2-Year Public Colleges	1
Dropout Rate	8.43 %	Private Colleges & Universities	1
Graduation Rate	81.62 %	Public Libraries	1

Source: Ohio Department of Development, Office of Strategic Research

Expenditure Per Pupil

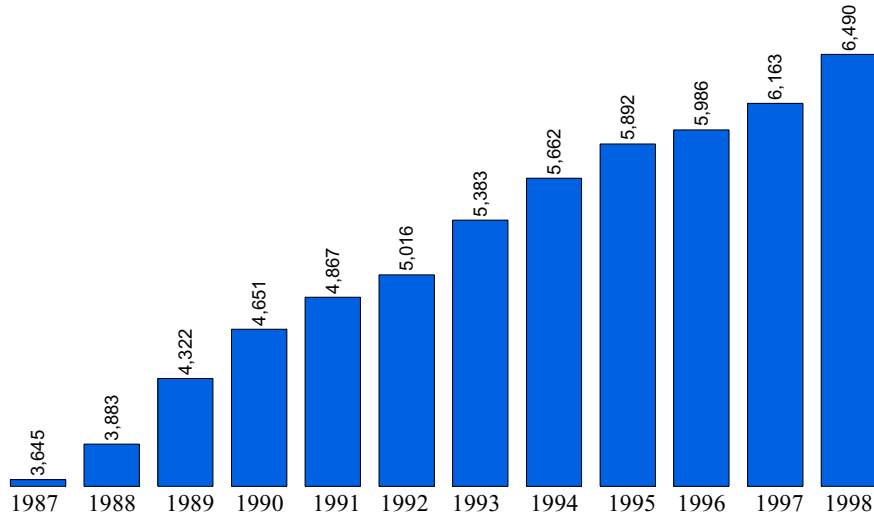

Source: Ohio Department of Education

Dropout Rate (%) / Year

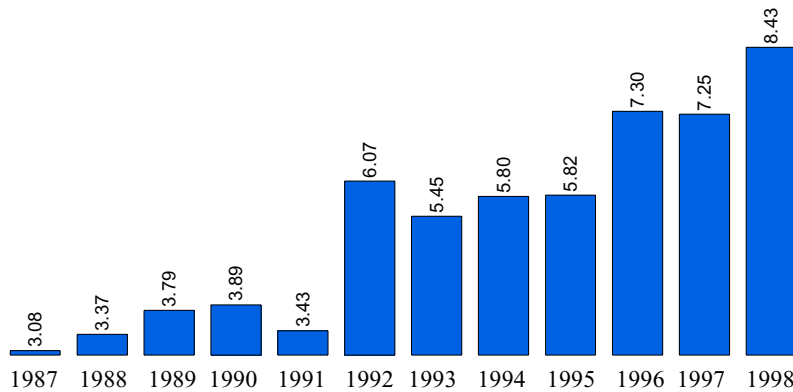

SOURCE: Ohio Department of Education



Vital Statistics

Births to Mothers 19 and Under

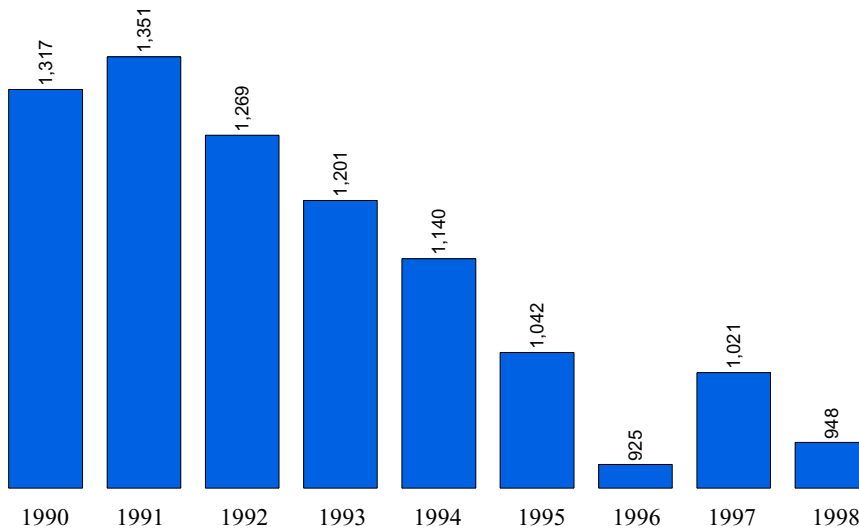

SOURCE: Vital Statistics Annual Report, Ohio Department of Health

Total County Births

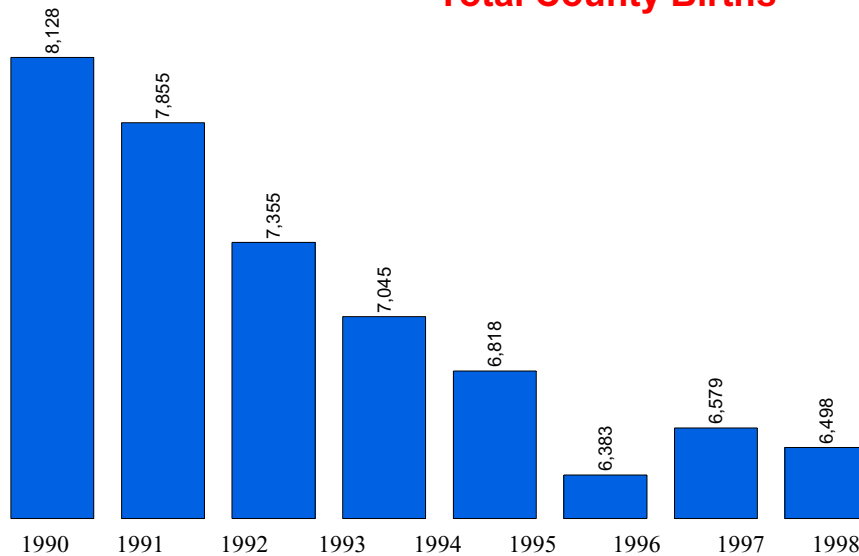

SOURCE: Vital Statistics Annual Report, Ohio Department of Health



Total County Deaths

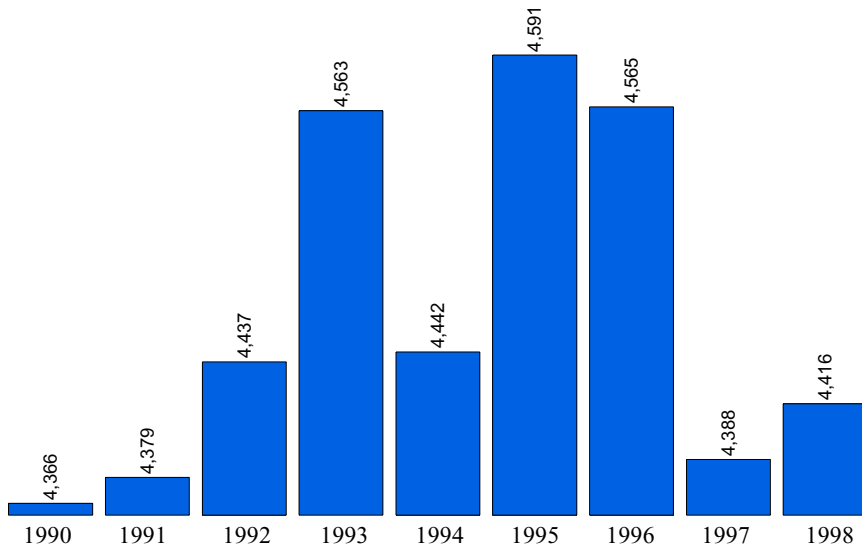

SOURCE: Vital Statistics Annual Report, Ohio Department of Health

Net Migration

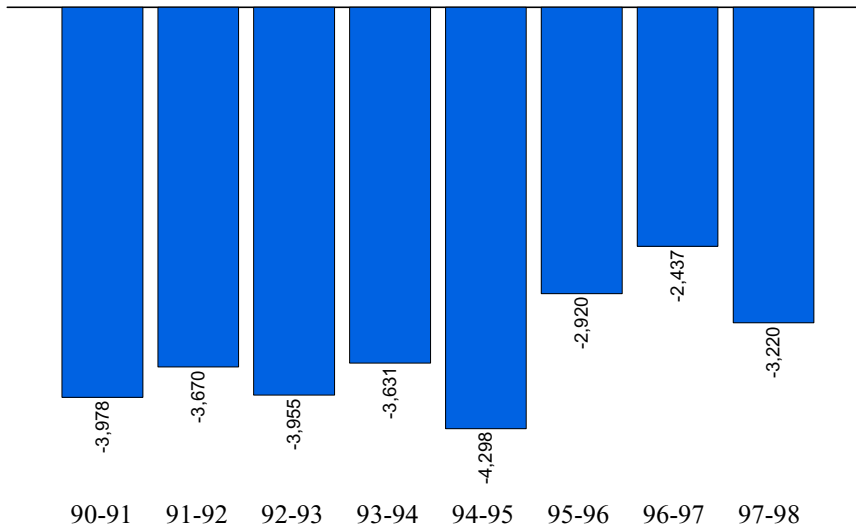

SOURCE: Vital Statistics Annual Report, Ohio Department of Health