

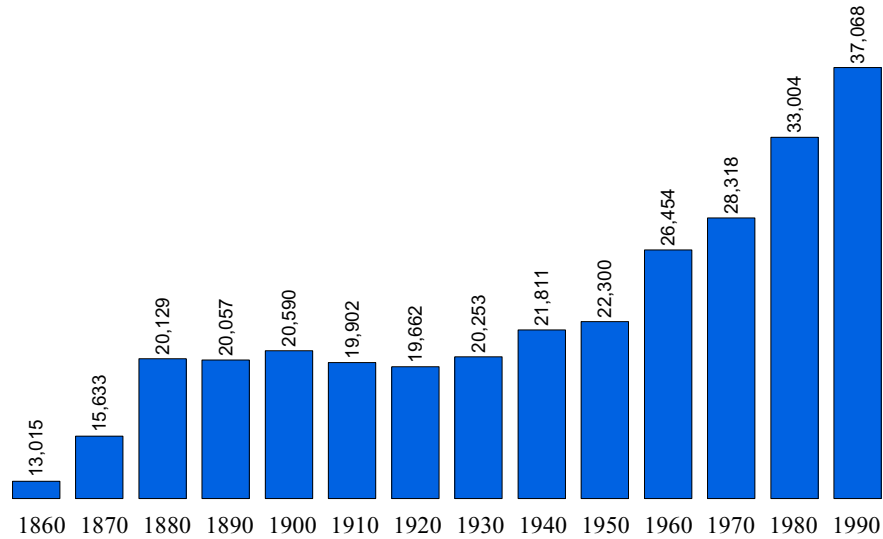

Population Statistics

Population 1860 to 1990



Source: U.S. Census Bureau

Population 1860 to 1990 Percent Change from Previous Census

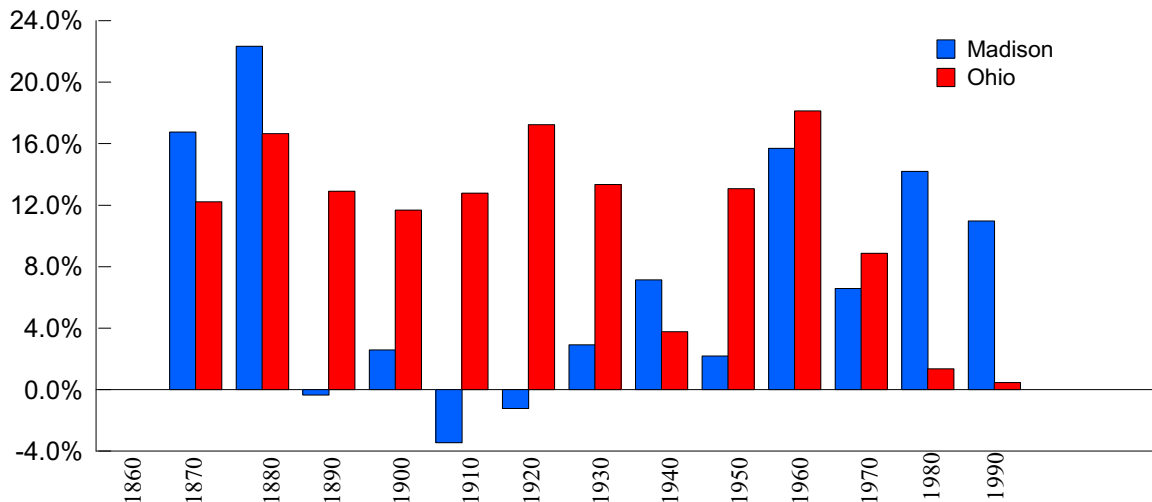

Source: U.S. Census Bureau



Population Estimates & Projections

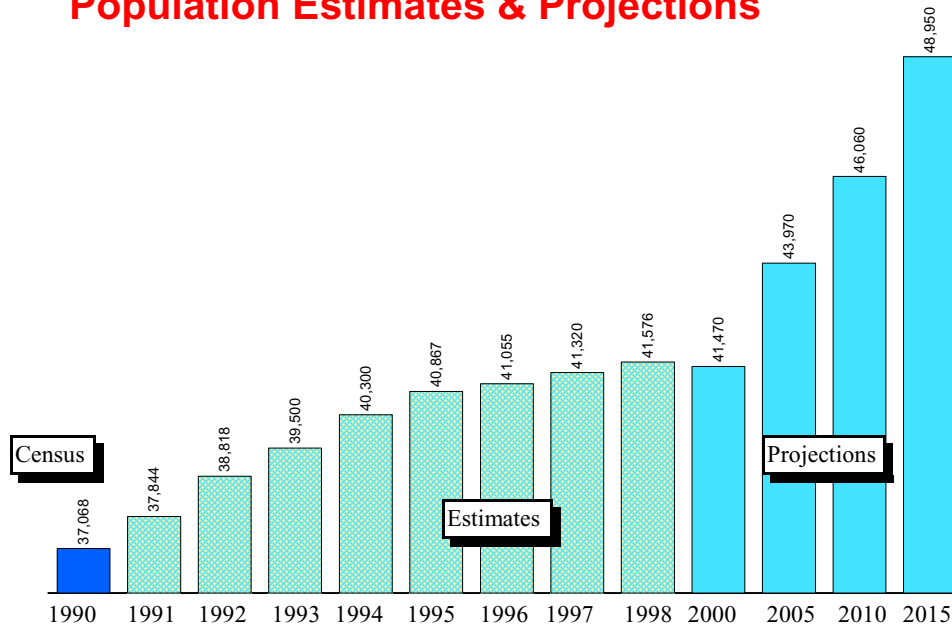

Source: Ohio Department of Development, Office of Strategic Research

Population Estimates & Projections

Percent Change From Previous Year

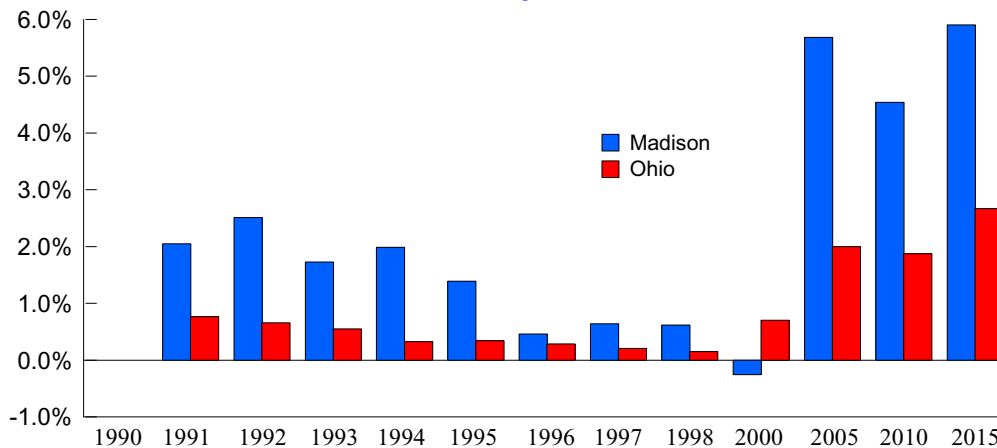

Source: Ohio Department of Development, Office of Strategic Research



1998 Population Estimates by Age, Race, and Sex

Age Range	Total All	Total Male	Total Female	White Male	White Female	Black Male	Black Female	Am.Ind./ Eskimo/ Aleut Male	Am.Ind./ Eskimo/ Aleut Female	Asian/ Pacific Island Male	Asian/ Pacific Island Female	Hispanic Male	Hispanic Female
0-4	2,515	1,275	1,240	1,214	1,184	47	38	0	0	14	18	13	8
5-9	2,643	1,355	1,288	1,296	1,241	49	42	0	1	10	4	10	9
10-14	2,832	1,473	1,359	1,429	1,294	36	55	1	0	7	10	11	9
15-19	2,877	1,446	1,431	1,354	1,369	74	49	2	1	16	12	18	9
20-24	2,956	1,885	1,071	1,411	1,046	451	20	21	2	2	3	21	6
25-29	3,537	2,284	1,253	1,643	1,222	620	23	14	2	7	6	27	3
30-34	3,818	2,473	1,345	1,736	1,290	694	37	24	3	19	15	49	5
35-39	3,871	2,356	1,515	1,803	1,455	532	48	15	4	6	8	30	13
40-44	3,563	2,046	1,517	1,716	1,468	307	31	13	5	10	13	21	10
45-49	3,046	1,669	1,377	1,515	1,334	142	33	3	2	9	8	4	0
50-54	2,434	1,254	1,180	1,176	1,150	66	22	4	3	8	5	2	6
55-59	1,746	906	840	866	811	31	19	1	0	8	10	0	2
60-64	1,332	637	695	617	668	18	19	0	1	2	7	3	2
65-69	1,203	564	639	548	618	14	21	0	0	2	0	2	1
70-74	1,220	543	677	523	667	19	8	1	0	0	2	0	4
75-79	968	399	569	382	557	15	10	2	0	0	2	0	2
80-84	601	218	383	213	377	5	6	0	0	0	0	2	0
Over 85	414	117	297	113	283	4	12	0	0	0	2	0	0

Source: Ohio Department of Development, Office of Strategic Research



Madison County

Demographic Profile

Place Name	1990 Census	1998 Estimate	NumberChange 1990-98	PercentChange 1990-98
Madison County	37,068	41,055	3,987	10.76
Canaan township	2,309	2,562	253	10.96
Darby township	2,225	2,480	255	11.46
Plain City village (pt.)	1,302	1,459	157	12.06
Balance of Darby township	923	1,021	98	10.62
Deer Creek township	1,038	1,152	114	10.98
Fairfield township	1,331	1,477	146	10.97
Jefferson township	6,987	7,218	231	3.31
Jefferson village	4,505	4,464	-41	-0.91
Balance of Jefferson township	2,482	2,754	272	10.96
London city	7,807	8,288	481	6.16
Monroe township	1,467	1,628	161	10.97
Oak Run township	415	461	46	11.08
Paint township	595	660	65	10.92
Pike township	506	556	50	9.88
Pleasant township	2,812	3,085	273	9.71
Mount Sterling village	1,647	1,792	145	8.80
Balance of Pleasant township	1,165	1,293	128	10.99
Range township	1,082	1,193	111	10.26
Midway village	289	313	24	8.30
Balance of Range township	793	880	87	10.97
Somerford township	2,544	3,048	504	19.81
Stokes township	747	818	71	9.50
South Solon village	379	410	31	8.18
Balance of Stokes township	368	408	40	10.87
Union township	5,203	6,429	1,226	23.56

Source: Ohio Department of Development, Office of Strategic Research



Income Statistics

Per Capita Personal Income

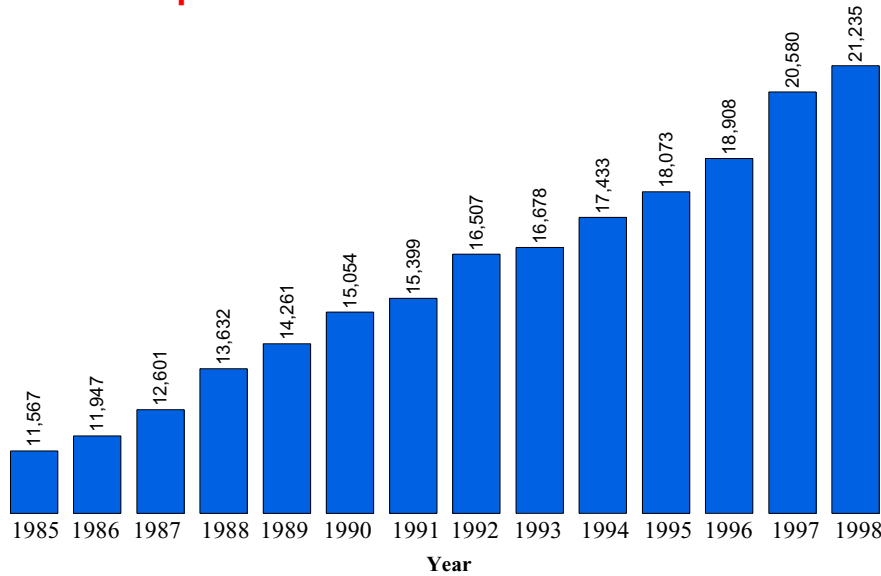

Per capita personal income is the amount of money before taxes generated on average by each person living in the county.

1998 Ohio Per Capita Personal Income = \$26,073

Source: Bureau of Economic Analysis

Real Per Capita Income

1996 Dollars

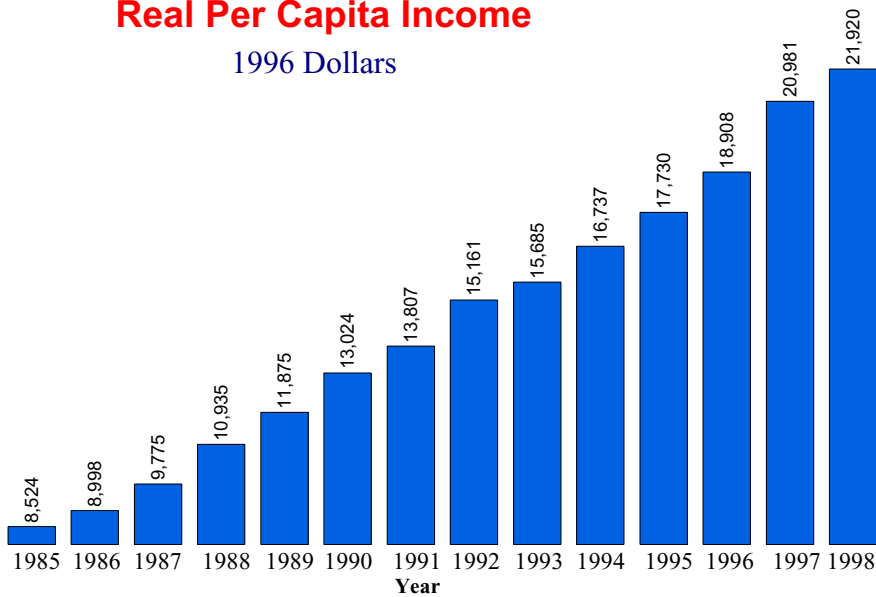

Real per capita income is a measure of inflation adjusted personal income. The 1985-1998 income levels have been adjusted to 1996 dollars to aid in comparing per capita income levels from different years.

Source: Data Center, Ohio State University, Department of Human and Community Resource Development



Median Household Income

Year	Ohio	County	Rank *
1969	\$29,203	\$25,244	40
1979	\$29,756	\$29,272	40
1989	\$28,706	\$29,935	27
1995**	\$33,958	\$36,806	26

The term "household" refers to the people occupying a housing unit, rather than the physical structure.

The median household income is the amount where half the families earn more than the median income and half the families earn less than the median income.

* For each year, all counties were ranked by median household income. The highest being 1 and the lowest being 88.

** Table C95-39. Estimated Median Household Income by County: Ohio 1995. Reported in the March 1996 Current Population Survey. These are figures are unadjusted.

Source: Bureau of the Census, Table C1. Median Household Income by County 1969, 1979, 1989. Dollars are reported in 1989 CPI adjusted dollars.

Poverty Statistics

Poverty Rate (All persons in poverty)

Year	County Number	Ohio Number	County Percent	Ohio Percent
1989	2,773	1,325,768	8.0	12.5
1993	3,793	1,515,147	10.6	13.7
1995	3,089	1,259,806	8.5	11.3
1997	3,204	1,223,791	8.7	11.0

SOURCE: 1989, 1993, 1995 data from Ohio Department of Development, Office of Strategic Research
1995 data from U.S. Census Bureau Small Area Income and Poverty Estimates

Poverty Rate (Related children age 5-17 in families in poverty)

Year	County Number	Ohio Number	County Percent	Ohio Percent
1989	697	321,349	11.0	16.2
1993	893	397,906	13.0	19.4
1995	740	325,191	10.0	15.5
1997	804	300,808	11.0	14.3

SOURCE: 1989, 1993, 1995 data from Ohio Department of Development, Office of Strategic Research
1995 data from U.S. Census Bureau Small Area Income and Poverty Estimates



Poverty Rate (Less than 18 years old in poverty)

Year	County Number	Ohio Number	County Percent	Ohio Percent
1989	1,030	493,206	11.3	17.8
1993	1,391	626,433	14.1	21.5
1995	1,175	524,061	11.7	18.0
1997	1,175	465,752	11.8	16.0

SOURCE: 1989, 1993, 1995 data from Ohio Department of Development, Office of Strategic Research
 1995 data from U.S. Census Bureau Small Area Income and Poverty Estimates

Education Statistics

Average Daily Enrollment

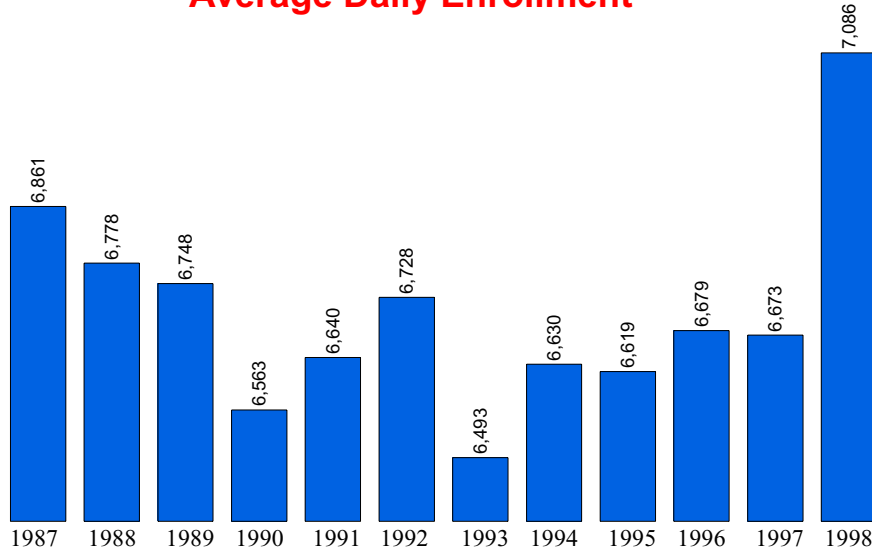

1998 Ohio Average Daily Membership = 1,846,903

SOURCE: Ohio Department of Education

Education, 1998

Public Schools	21	Joint Vocational School	Central Ohio
Enrollment	7,086	Non-Public Schools	1
Classroom Teachers	399.7	Enrollment	162
Average Salary	\$34,045	4-Year Public Universities	0
Teacher-Pupil Ratio	21.02	Branches	0
Expenditures/Pupil	\$5,434.22	2-Year Public Colleges	0
Dropout Rate	4.98 %	Private Colleges & Universities	0
Graduation Rate	87.70 %	Public Libraries	4

Source: Ohio Department of Development, Office of Strategic Research

Expenditure Per Pupil

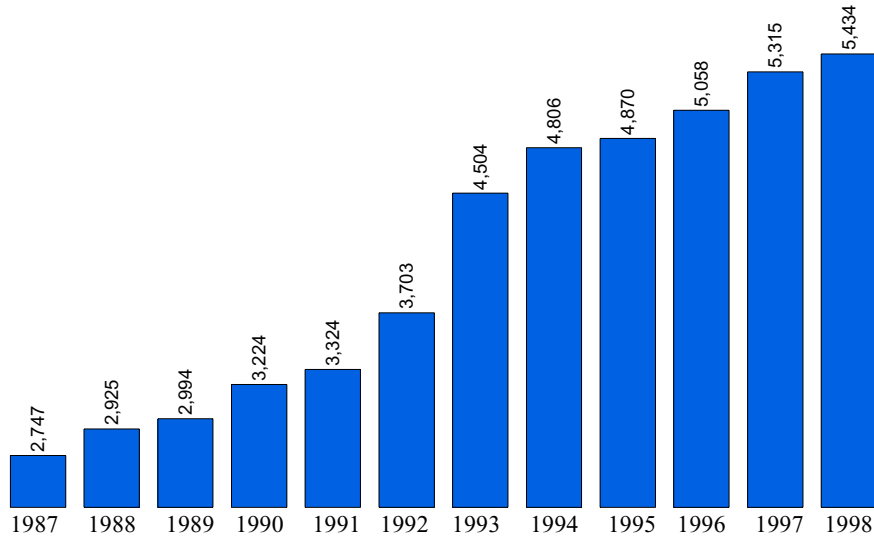

Source: Ohio Department of Education

Dropout Rate (%) / Year

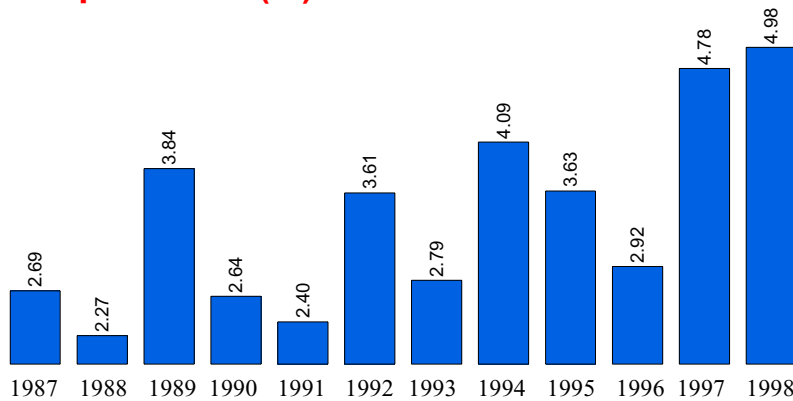

SOURCE: Ohio Department of Education



Vital Statistics

Births to Mothers 19 and Under

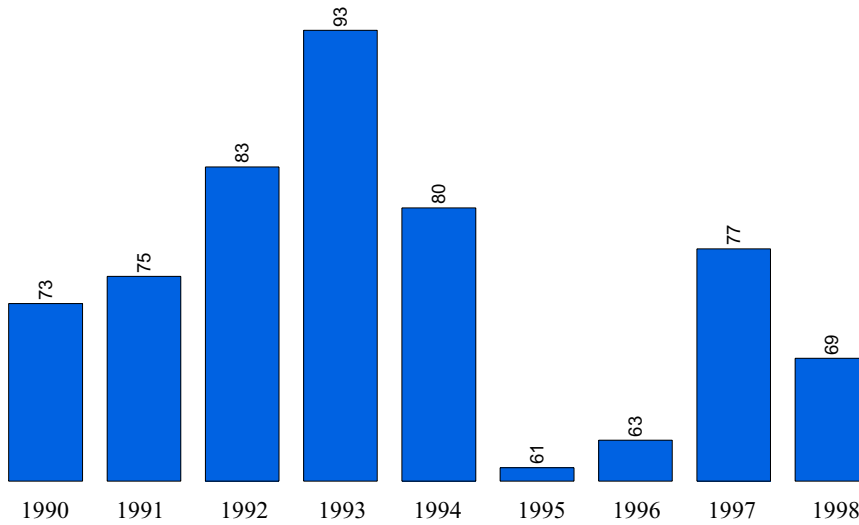

SOURCE: Vital Statistics Annual Report, Ohio Department of Health

Total County Births

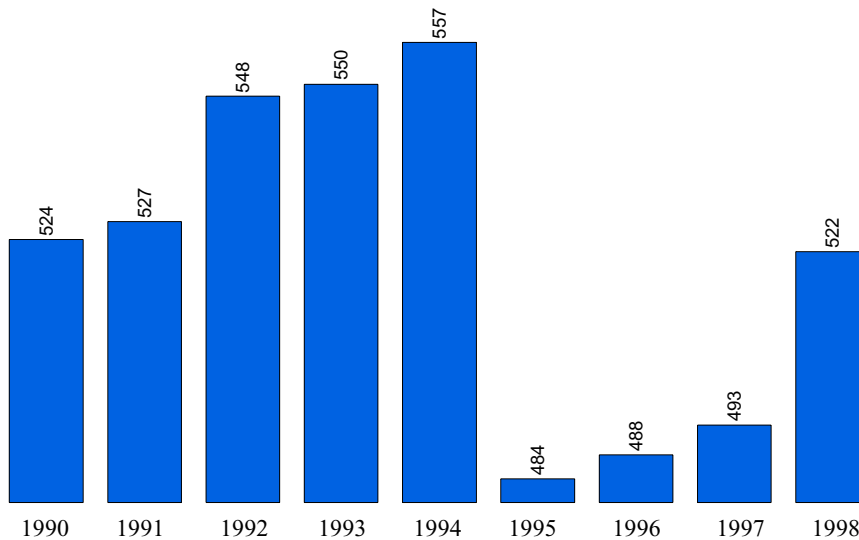

SOURCE: Vital Statistics Annual Report, Ohio Department of Health



Total County Deaths

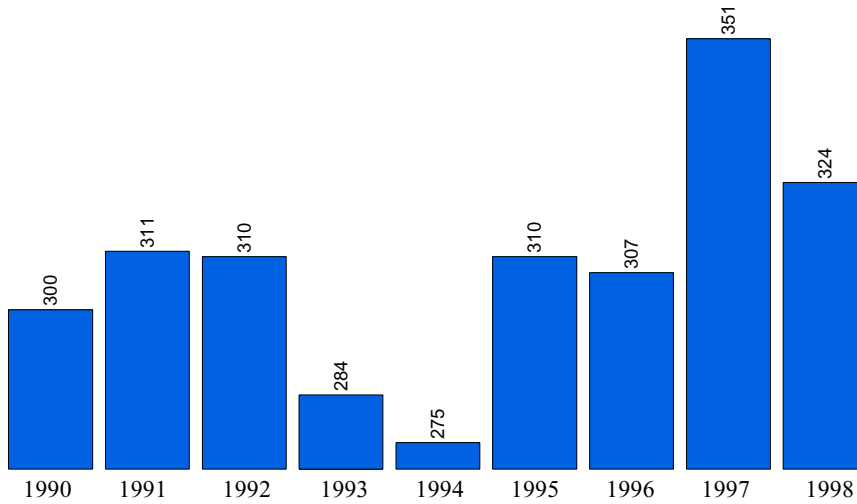

SOURCE: Vital Statistics Annual Report, Ohio Department of Health

Net Migration

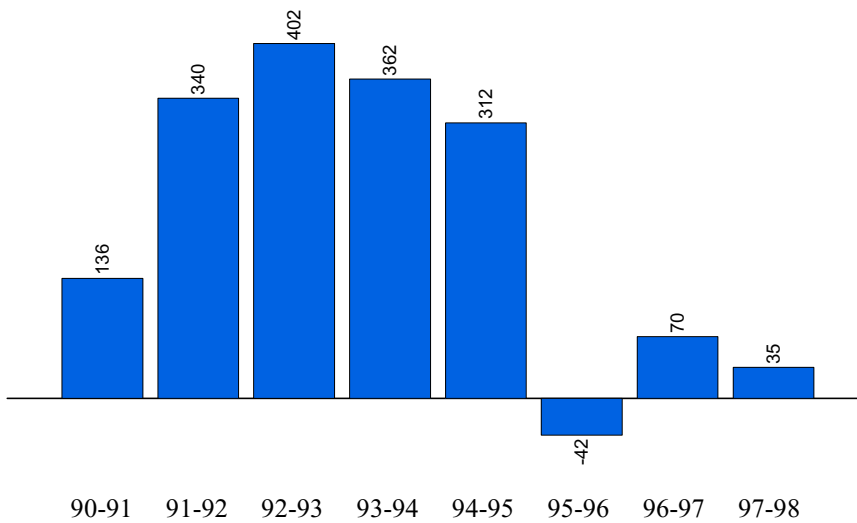

SOURCE: Vital Statistics Annual Report, Ohio Department of Health