

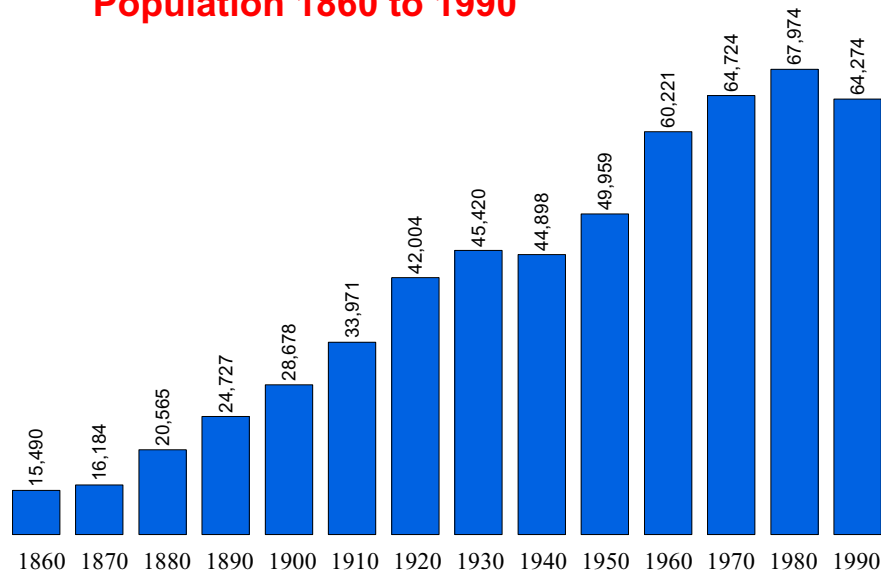

Population Statistics

Population 1860 to 1990



Source: U.S. Census Bureau

Population 1860 to 1990 Percent Change from Previous Census

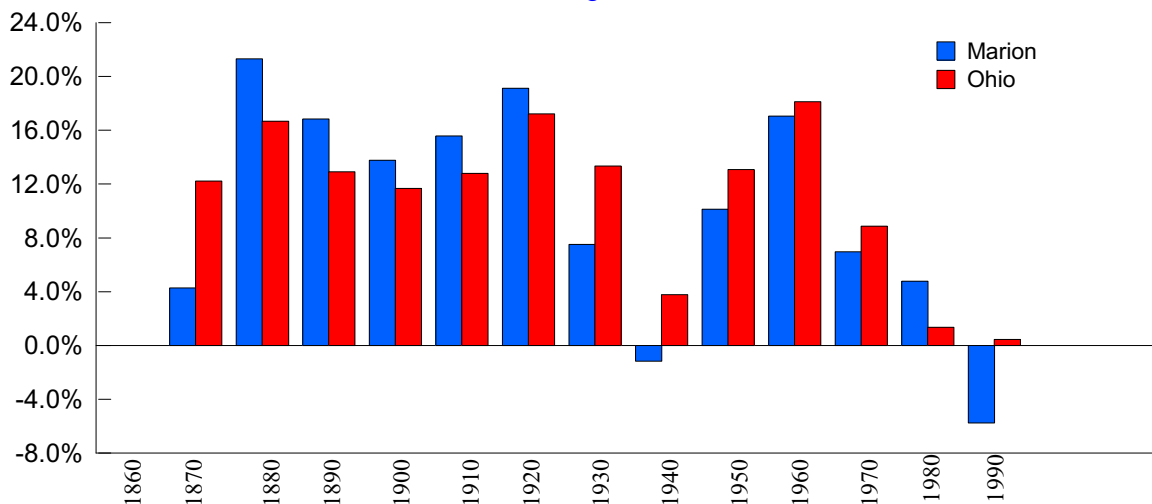

Source: U.S. Census Bureau

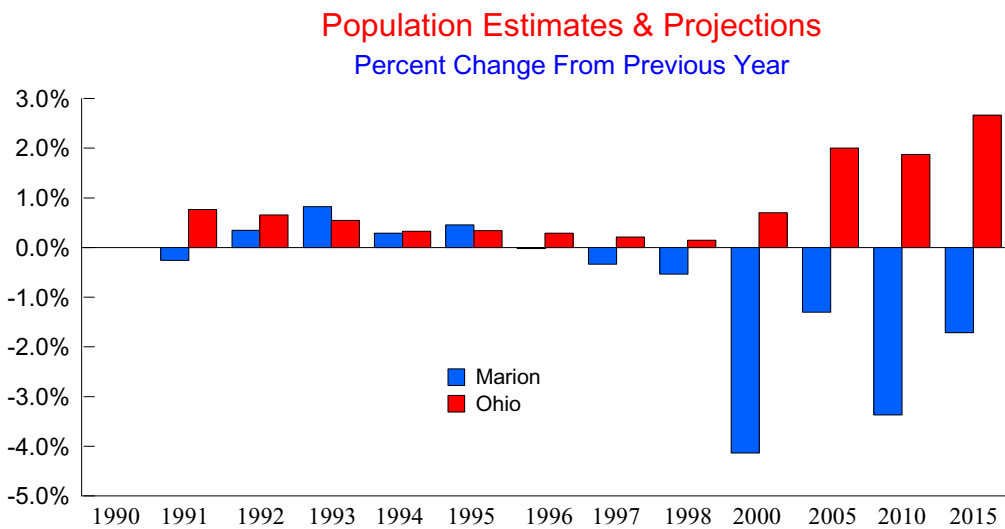
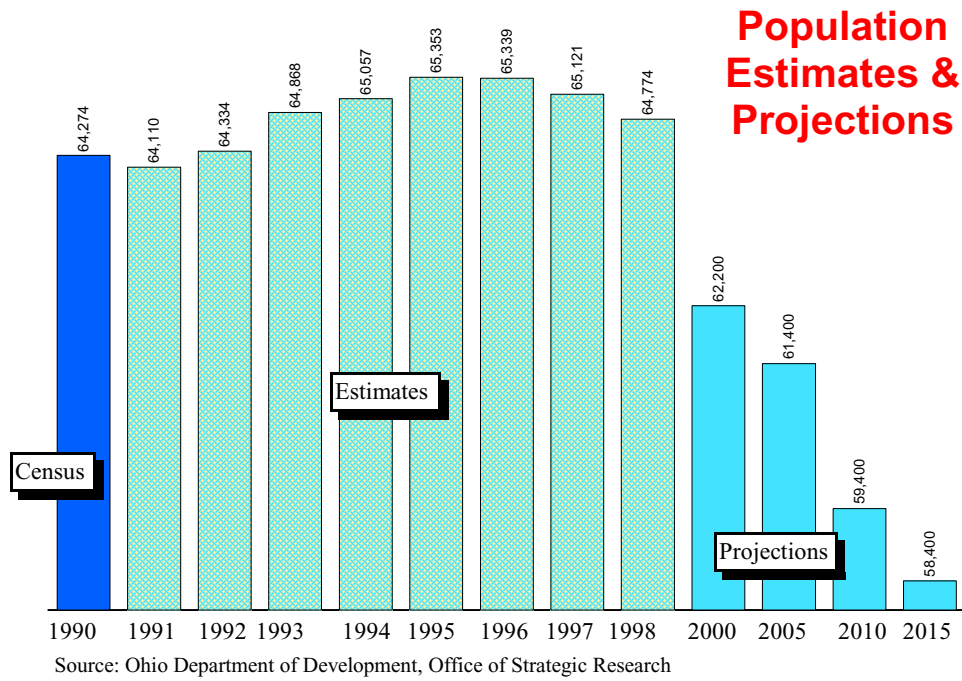



1998 Population Estimates by Age, Race, and Sex

Age Range	Total All	Total Male	Total Female	White Male	White Female	Black Male	Black Female	Am.Ind/ Eskimo/ Aleut Male	Am.Ind/ Eskimo/ Aleut Female	Asian/ Pacific Island Male	Asian/ Pacific Island Female	Hispanic Male	Hispanic Female
0-4	4,303	2,187	2,116	2,083	1,996	85	100	4	2	15	18	46	29
5-9	4,517	2,336	2,181	2,209	2,056	110	98	8	6	9	21	34	21
10-14	4,728	2,430	2,298	2,317	2,178	83	95	5	5	25	20	18	27
15-19	4,681	2,424	2,257	2,287	2,147	112	84	6	2	19	24	24	24
20-24	3,651	1,891	1,760	1,674	1,689	205	57	7	3	5	11	35	22
25-29	4,294	2,346	1,948	2,013	1,853	311	72	12	10	10	13	45	10
30-34	4,865	2,677	2,188	2,222	2,108	437	65	9	4	9	11	43	18
35-39	5,441	2,929	2,512	2,577	2,421	327	67	8	4	17	20	52	22
40-44	5,488	2,850	2,638	2,601	2,558	218	58	8	7	23	15	20	22
45-49	4,623	2,296	2,327	2,164	2,238	111	59	4	4	17	26	14	12
50-54	3,881	1,908	1,973	1,816	1,893	78	44	3	9	11	27	14	12
55-59	3,039	1,491	1,548	1,447	1,512	33	30	4	1	7	5	5	4
60-64	2,522	1,171	1,351	1,135	1,313	34	31	0	5	2	2	4	6
65-69	2,454	1,135	1,319	1,101	1,288	29	22	1	1	4	8	2	7
70-74	2,199	965	1,234	953	1,203	8	24	1	5	3	2	5	14
75-79	1,798	707	1,091	692	1,073	9	14	4	2	2	2	2	7
80-84	1,295	460	835	444	815	9	12	0	3	7	5	4	6
Over 85	995	282	713	273	704	9	7	0	0	0	2	2	5

Source: Ohio Department of Development, Office of Strategic Research



Marion County

Demographic Profile

Place Name	1990 Census	1998 Estimate	NumberChange 1990-98	PercentChange 1990-98
Marion County	64,274	65,339	1,065	1.66
Big Island township	1,271	1,315	44	3.46
Bowling Green township	699	730	31	4.43
Claridon township	2,498	2,589	91	3.64
Caledonia village	644	632	-12	-1.86
Balance of Claridon township	1,854	1,957	103	5.56
Grand township	340	359	19	5.59
Grand Prairie township	1,697	1,728	31	1.83
Green Camp township	1,188	1,218	30	2.53
Green Camp village	393	379	-14	-3.56
Balance of Green Camp township	795	839	44	5.53
Marion township	43,564	43,293	-271	-0.62
Marion city	34,075	33,079	-996	-2.92
Balance of Marion township	9,489	10,214	725	7.64
Montgomery township	2,316	2,392	76	3.28
La Rue village	802	790	-12	-1.50
New Bloomington village	282	301	19	6.74
Balance of Montgomery township	1,232	1,301	69	5.60
Pleasant township	4,107	4,337	230	5.60
Prospect township	2,050	2,544	494	24.10
Prospect village	1,148	1,592	444	38.68
Balance of Prospect township	902	952	50	5.54
Richland township	1,531	1,691	160	10.45
Salt Rock township	706	724	18	2.55
Morrall village	373	372	-1	-0.27
Balance of Salt Rock township	333	352	19	5.71
Scott township	498	519	21	4.22
Tully township	744	785	41	5.51
Waldo township	1,065	1,115	50	4.69
Waldo village	340	350	10	2.94
Balance of Waldo township	725	765	40	5.52

Source: Ohio Department of Development, Office of Strategic Research



Income Statistics

Per Capita Personal Income

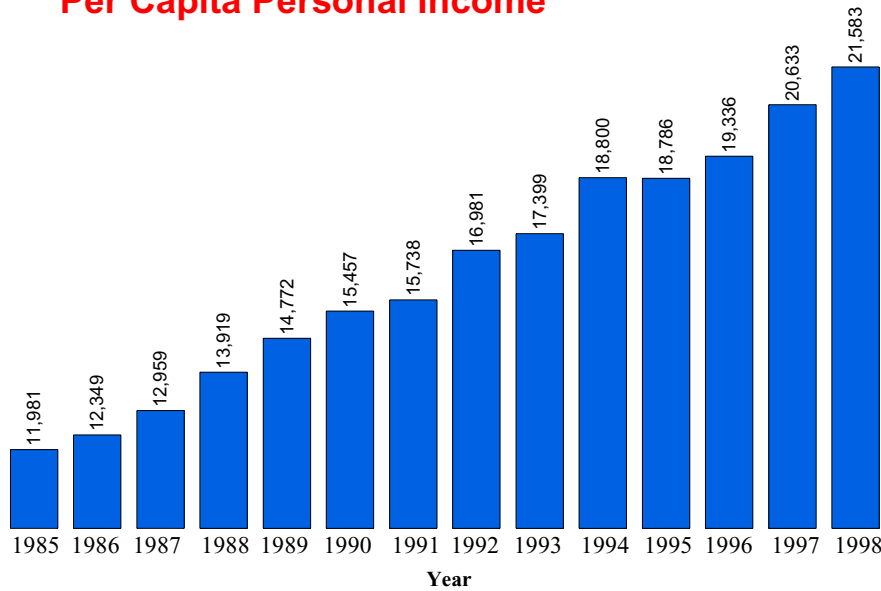

Per capita personal income is the amount of money before taxes generated on average by each person living in the county.

1998 Ohio Per Capita Personal Income = \$26,073

Source: Bureau of Economic Analysis

Real Per Capita Income

1996 Dollars

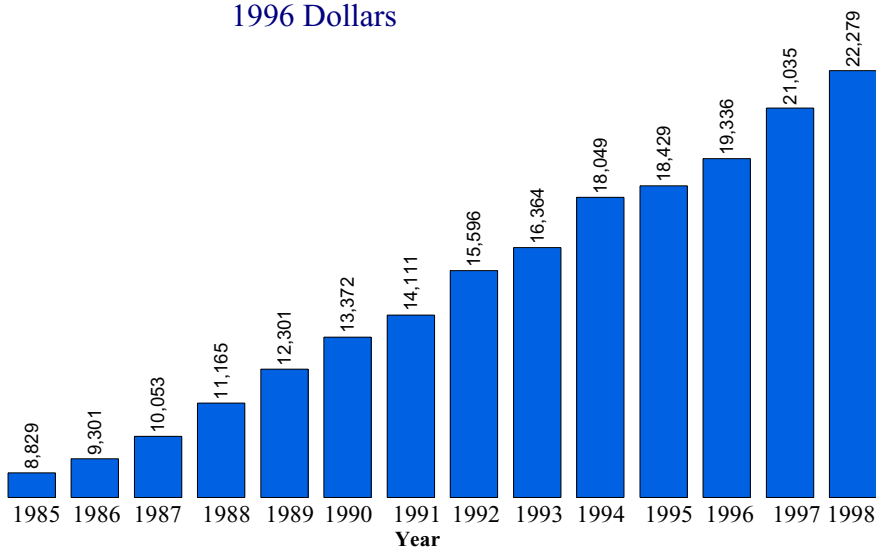

Real per capita income is a measure of inflation adjusted personal income. The 1985-1998 income levels have been adjusted to 1996 dollars to aid in comparing per capita income levels from different years.

Source: Data Center, Ohio State University, Department of Human and Community Resource Development



Median Household Income

Year	Ohio	County	Rank *
1969	\$29,203	\$25,999	49
1979	\$29,756	\$28,416	49
1989	\$28,706	\$26,330	54
1995**	\$33,958	\$32,331	52

The term "household" refers to the people occupying a housing unit, rather than the physical structure.

The median household income is the amount where half the families earn more than the median income and half the families earn less than the median income.

* For each year, all counties were ranked by median household income. The highest being 1 and the lowest being 88.

** Table C95-39. Estimated Median Household Income by County: Ohio 1995. Reported in the March 1996 Current Population Survey. These are figures are unadjusted.

Source: Bureau of the Census, Table C1. Median Household Income by County 1969, 1979, 1989. Dollars are reported in 1989 CPI adjusted dollars.

Poverty Statistics

Poverty Rate (All persons in poverty)

Year	County Number	Ohio Number	County Percent	Ohio Percent
1989	7,822	1,325,768	13.0	12.5
1993	9,179	1,515,147	14.5	13.7
1995	7,652	1,259,806	12.0	11.3
1997	7,493	1,223,791	11.9	11.0

SOURCE: 1989, 1993, 1995 data from Ohio Department of Development, Office of Strategic Research
1995 data from U.S. Census Bureau Small Area Income and Poverty Estimates

Poverty Rate (Related children age 5-17 in families in poverty)

Year	County Number	Ohio Number	County Percent	Ohio Percent
1989	1,884	321,349	15.0	16.2
1993	2,364	397,906	19.0	19.4
1995	1,939	325,191	16.0	15.5
1997	1,882	300,808	15.0	14.3

SOURCE: 1989, 1993, 1995 data from Ohio Department of Development, Office of Strategic Research
1995 data from U.S. Census Bureau Small Area Income and Poverty Estimates



Poverty Rate (Less than 18 years old in poverty)

Year	County Number	Ohio Number	County Percent	Ohio Percent
1989	3,120	493,206	18.3	17.8
1993	3,772	626,433	21.6	21.5
1995	3,193	524,061	18.4	18.0
1997	2,821	465,752	16.6	16.0

SOURCE: 1989, 1993, 1995 data from Ohio Department of Development, Office of Strategic Research
 1995 data from U.S. Census Bureau Small Area Income and Poverty Estimates

Education Statistics

Average Daily Enrollment

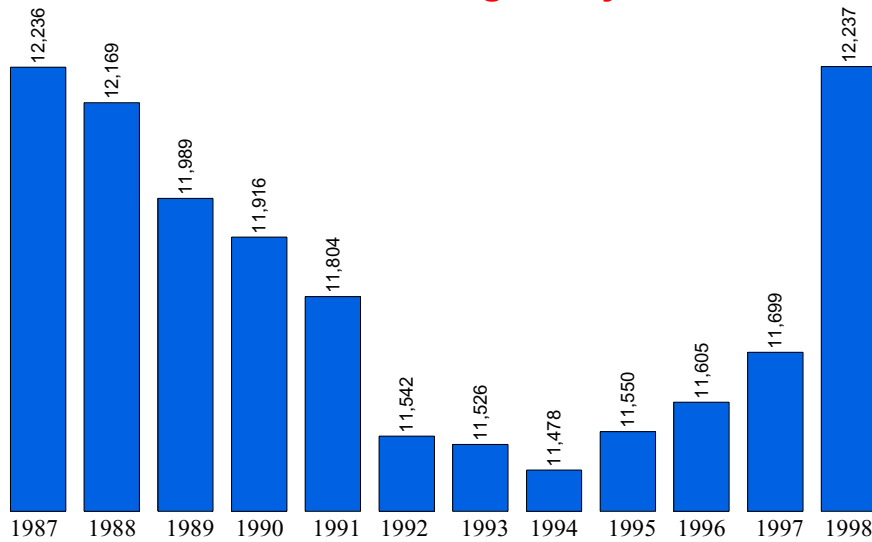

1998 Ohio Average Daily Membership = 1,846,903

SOURCE: Ohio Department of Education

Education, 1998

Public Schools	31	Joint Vocational School	Tri Rivers
Enrollment	12,237	Non-Public Schools	2
Classroom Teachers	749.9	Enrollment	351
Average Salary	\$37,278	4-Year Public Universities	0
Teacher-Pupil Ratio	19.30	Branches	1
Expenditures/Pupil	\$5,463.95	2-Year Public Colleges	1
Dropout Rate	4.99 %	Private Colleges & Universities	0
Graduation Rate	92.11 %	Public Libraries	1

Source: Ohio Department of Development, Office of Strategic Research



Expenditure Per Pupil

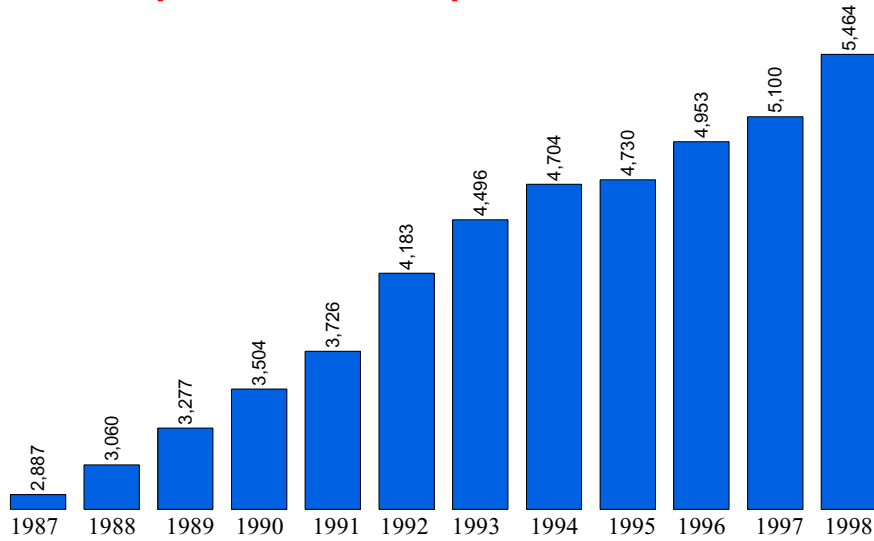

Source: Ohio Department of Education

Dropout Rate (%) / Year

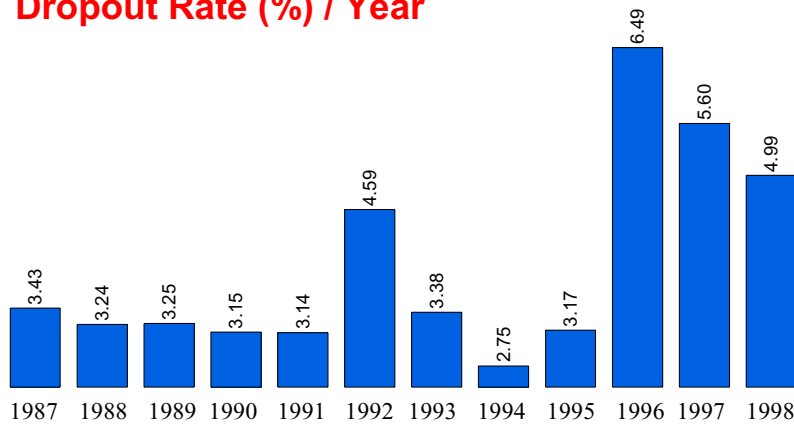

SOURCE: Ohio Department of Education



Vital Statistics

Births to Mothers 19 and Under

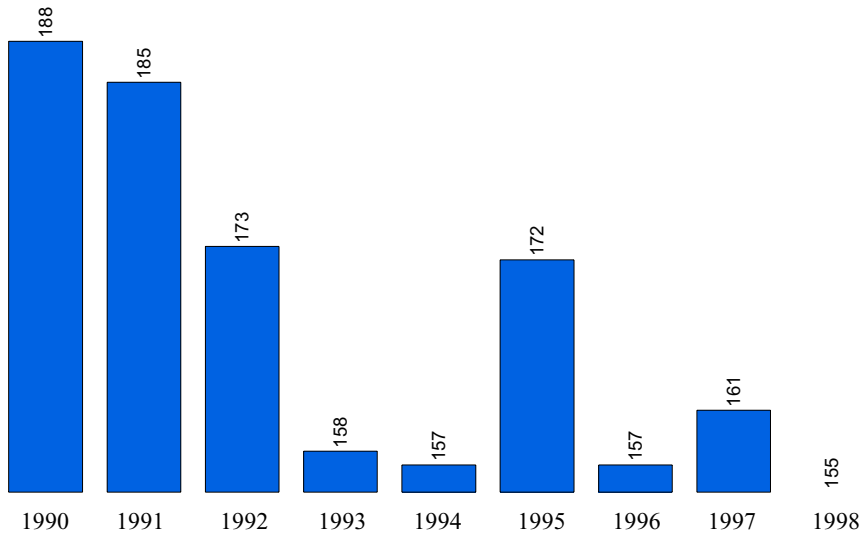

SOURCE: Vital Statistics Annual Report, Ohio Department of Health

Total County Births

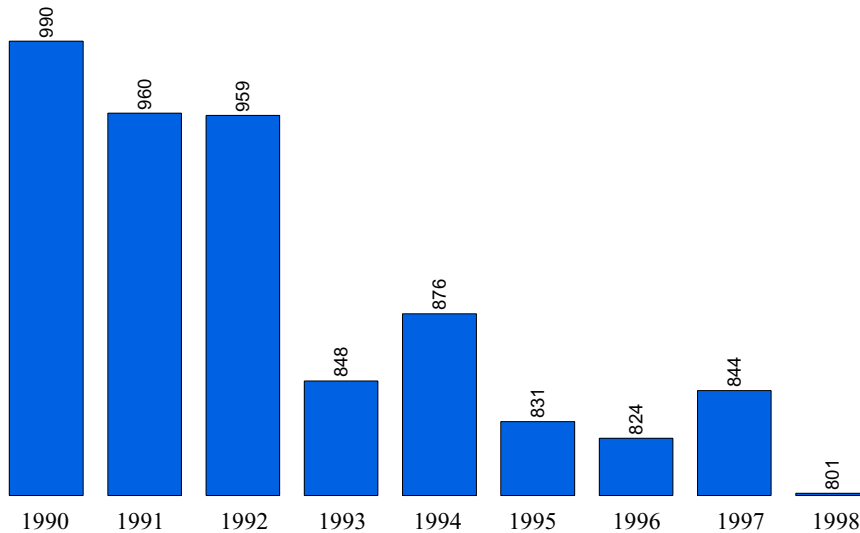

SOURCE: Vital Statistics Annual Report, Ohio Department of Health



Total County Deaths

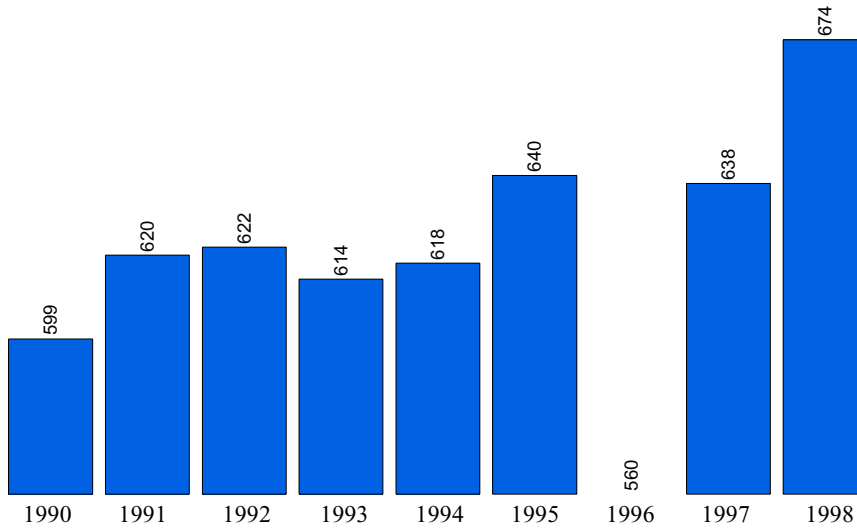

SOURCE: Vital Statistics Annual Report, Ohio Department of Health

Net Migration

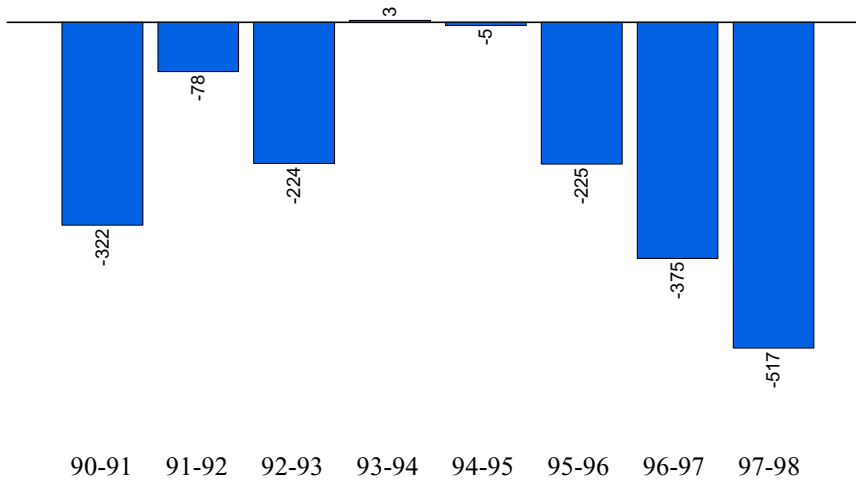

SOURCE: Vital Statistics Annual Report, Ohio Department of Health