

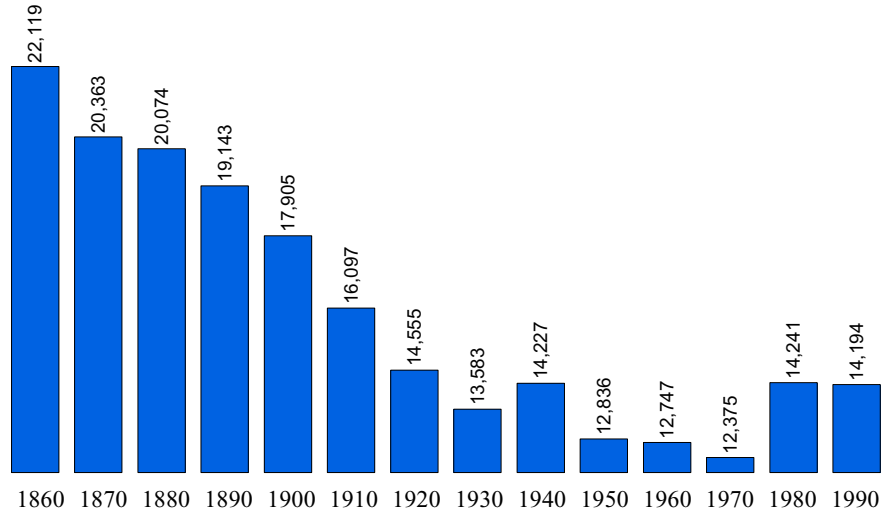

Population Statistics

Population 1860 to 1990



Source: U.S. Census Bureau

Population 1860 to 1990 Percent Change from Previous Census

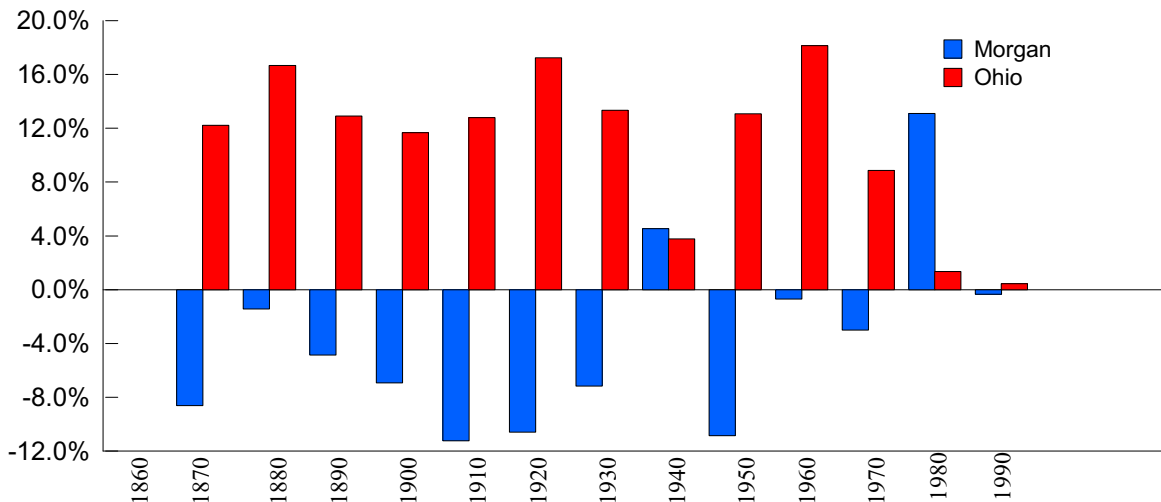

Source: U.S. Census Bureau



Population Estimates & Projections

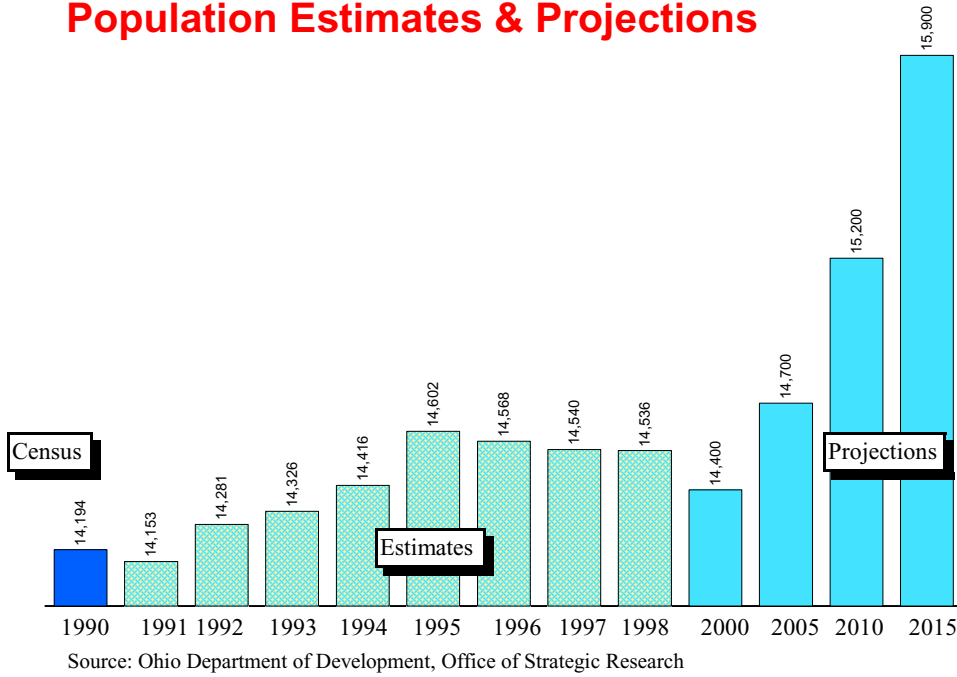

Population Estimates & Projections

Percent Change From Previous Year

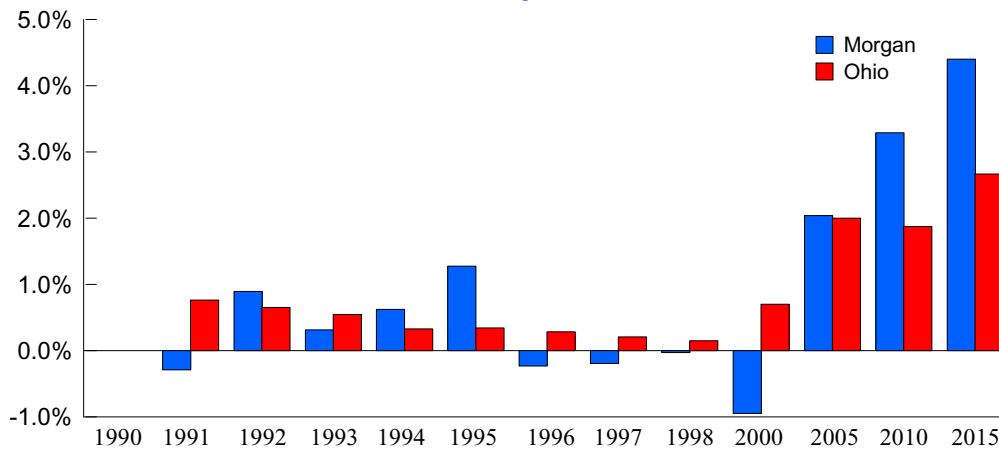



1998 Population Estimates by Age, Race, and Sex

Age Range	Total All	Total Male	Total Female	White Male	White Female	Black Male	Black Female	Am.Ind./ Eskimo/ Aleut Male	Am.Ind./ Eskimo/ Aleut Female	Asian/ Pacific Island Male	Asian/ Pacific Island Female	Hispanic Male	Hispanic Female
0-4	933	455	478	418	458	35	16	2	2	0	2	1	4
5-9	1,148	580	568	548	533	27	29	3	4	2	2	1	0
10-14	1,268	600	668	569	614	31	45	0	9	0	0	2	6
15-19	1,068	561	507	527	480	31	26	2	0	1	1	2	2
20-24	713	354	359	323	331	29	24	1	3	1	1	1	2
25-29	856	414	442	383	418	28	19	3	5	0	0	1	3
30-34	921	447	474	419	448	26	19	2	5	0	2	1	1
35-39	1,065	535	530	499	502	32	26	3	1	1	1	1	1
40-44	1,120	563	557	539	525	23	30	1	2	0	0	2	0
45-49	993	507	486	487	455	16	27	4	4	0	0	2	4
50-54	926	444	482	423	466	20	12	1	4	0	0	3	2
55-59	746	355	391	340	378	15	10	0	3	0	0	0	2
60-64	608	303	305	291	294	10	10	2	1	0	0	0	0
65-69	535	257	278	246	267	11	10	0	1	0	0	0	0
70-74	562	261	301	255	288	6	12	0	1	0	0	0	0
75-79	454	199	255	193	250	4	5	2	0	0	0	0	0
80-84	325	142	183	136	177	6	6	0	0	0	0	0	0
Over 85	295	98	197	95	192	3	5	0	0	0	0	2	0

Source: Ohio Department of Development, Office of Strategic Research



Morgan County

Demographic Profile

Place Name	1990 Census	1998 Estimate	NumberChange 1990-98	PercentChange 1990-98
Morgan County	14,194	14,568	374	2.63
Bloom township	1,003	1,036	33	3.29
Bristol township	173	179	6	3.47
Center township	593	613	20	3.37
Deerfield township	683	706	23	3.37
Homer township	763	787	24	3.15
Malta township	1,992	2,031	39	1.96
Malta village	802	801	-1	-0.12
Balance of Malta township	1,190	1,230	40	3.36
Manchester township	149	154	5	3.36
Marion township	1,215	1,241	26	2.14
Chesterhill village	309	305	-4	-1.29
Balance of Marion township	906	936	30	3.31
Meigsville township	774	800	26	3.36
Morgan township	2,646	2,688	42	1.59
McConnelsville village	1,804	1,824	20	1.11
Balance of Morgan township	842	864	22	2.61
Penn township	784	810	26	3.32
Union township	531	549	18	3.39
Windsor township	1,939	1,993	54	2.78
Stockport village	462	469	7	1.52
Balance of Windsor township	1,477	1,524	47	3.18
York township	949	981	32	3.37

Source: Ohio Department of Development, Office of Strategic Research



Income Statistics

Per Capita Personal Income

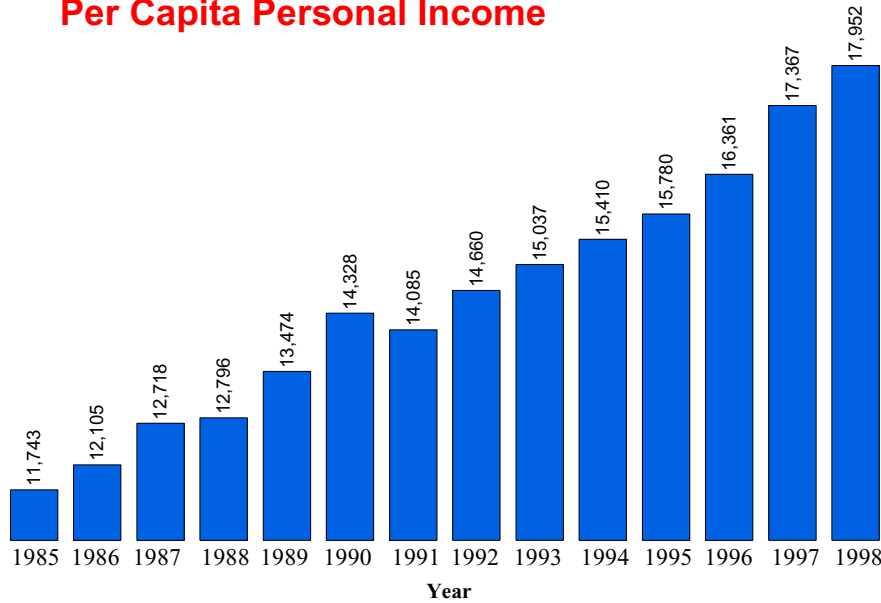

Per capita personal income is the amount of money before taxes generated on average by each person living in the county.

1998 Ohio Per Capita Personal Income = \$26,073

Source: Bureau of Economic Analysis

Real Per Capita Income

1996 Dollars

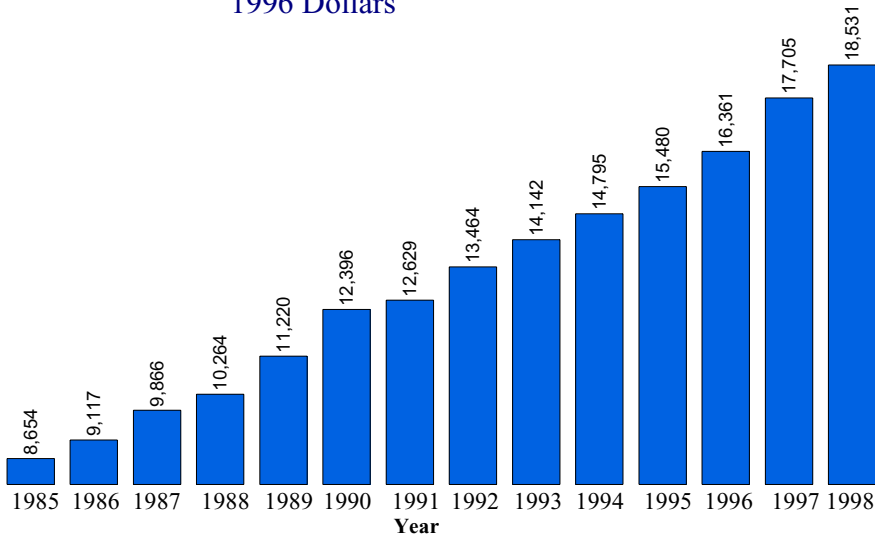

Real per capita income is a measure of inflation adjusted personal income. The 1985-1998 income levels have been adjusted to 1996 dollars to aid in comparing per capita income levels from different years.

Source: Data Center, Ohio State University, Department of Human and Community Resource Development



Median Household Income

Year	Ohio	County	Rank *
1969	\$29,203	\$19,550	80
1979	\$29,756	\$22,935	80
1989	\$28,706	\$21,396	75
1995**	\$33,958	\$26,458	77

The term "household" refers to the people occupying a housing unit, rather than the physical structure.

The median household income is the amount where half the families earn more than the median income and half the families earn less than the median income.

* For each year, all counties were ranked by median household income. The highest being 1 and the lowest being 88.

** Table C95-39. Estimated Median Household Income by County: Ohio 1995. Reported in the March 1996 Current Population Survey. These are figures are unadjusted.

Source: Bureau of the Census, Table C1. Median Household Income by County 1969, 1979, 1989. Dollars are reported in 1989 CPI adjusted dollars.

Poverty Statistics

Poverty Rate (All persons in poverty)

Year	County Number	Ohio Number	County Percent	Ohio Percent
1989	2,953	1,325,768	21.0	12.5
1993	2,823	1,515,147	19.5	13.7
1995	2,290	1,259,806	15.7	11.3
1997	2,216	1,223,791	15.3	11.0

SOURCE: 1989, 1993, 1995 data from Ohio Department of Development, Office of Strategic Research
1995 data from U.S. Census Bureau Small Area Income and Poverty Estimates

Poverty Rate (Related children age 5-17 in families in poverty)

Year	County Number	Ohio Number	County Percent	Ohio Percent
1989	893	321,349	30.0	16.2
1993	839	397,906	27.0	19.4
1995	610	325,191	19.0	15.5
1997	621	300,808	20.0	14.3

SOURCE: 1989, 1993, 1995 data from Ohio Department of Development, Office of Strategic Research
1995 data from U.S. Census Bureau Small Area Income and Poverty Estimates



Poverty Rate (Less than 18 years old in poverty)

Year	County Number	Ohio Number	County Percent	Ohio Percent
1989	1,253	493,206	31.3	17.8
1993	1,223	626,433	29.5	21.5
1995	970	524,061	23.3	18.0
1997	904	465,752	21.9	16.0

SOURCE: 1989, 1993, 1995 data from Ohio Department of Development, Office of Strategic Research
 1995 data from U.S. Census Bureau Small Area Income and Poverty Estimates

Education Statistics

Average Daily Enrollment

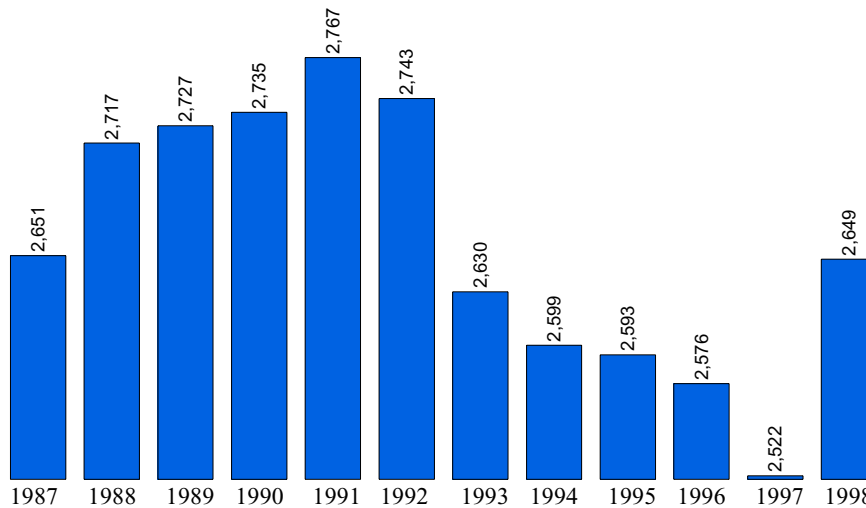

1998 Ohio Average Daily Membership = 1,846,903

SOURCE: Ohio Department of Education

Education, 1998

Public Schools	8	Joint Vocational School	
Enrollment	2,649	Non-Public Schools	0
Classroom Teachers	179.0	Enrollment	0
Average Salary	\$32,324	4-Year Public Universities	0
Teacher-Pupil Ratio	18.68	Branches	0
Expenditures/Pupil	\$5,412.15	2-Year Public Colleges	0
Dropout Rate	8.78 %	Private Colleges & Universities	0
Graduation Rate	32.54 %	Public Libraries	1

Source: Ohio Department of Development, Office of Strategic Research

Expenditure Per Pupil

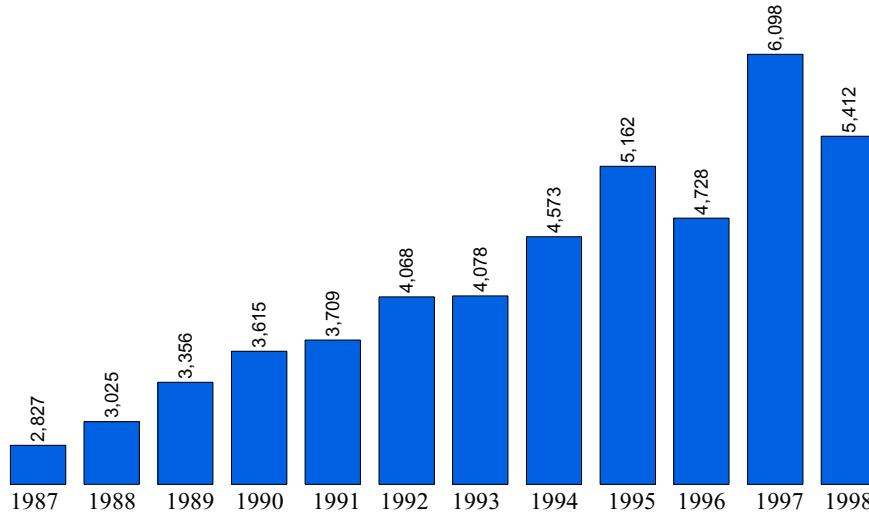

Source: Ohio Department of Education

Dropout Rate (%) / Year

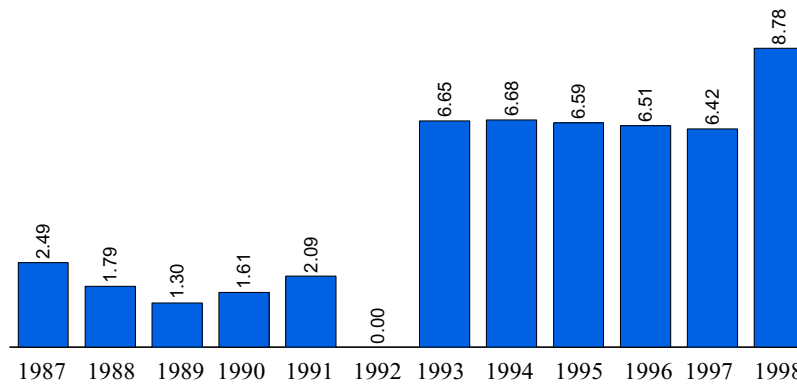

SOURCE: Ohio Department of Education



Vital Statistics

Births to Mothers 19 and Under

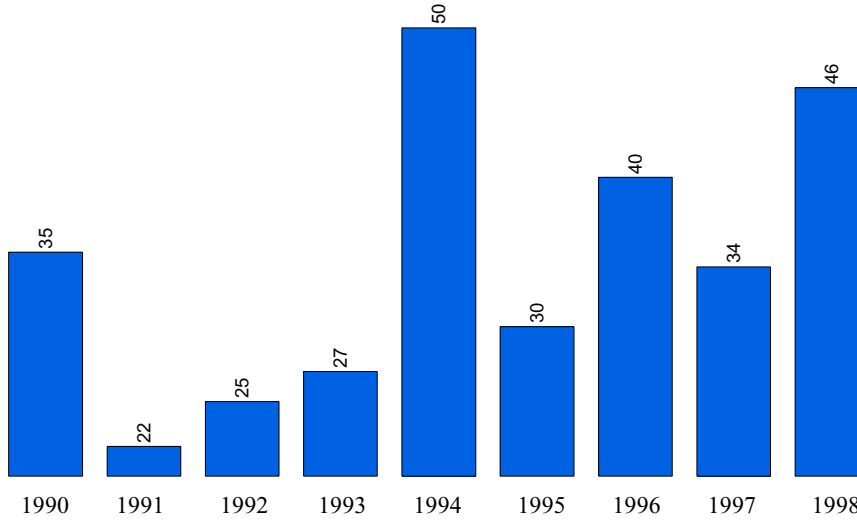

SOURCE: Vital Statistics Annual Report, Ohio Department of Health

Total County Births

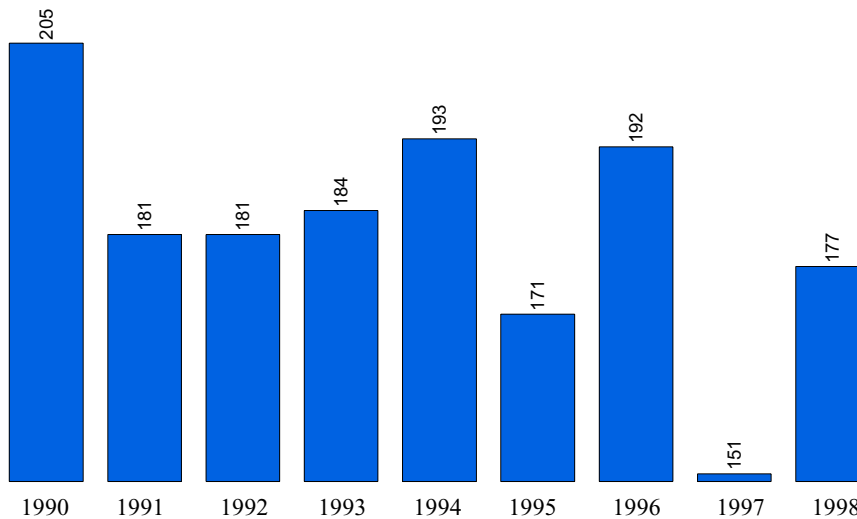

SOURCE: Vital Statistics Annual Report, Ohio Department of Health



Total County Deaths

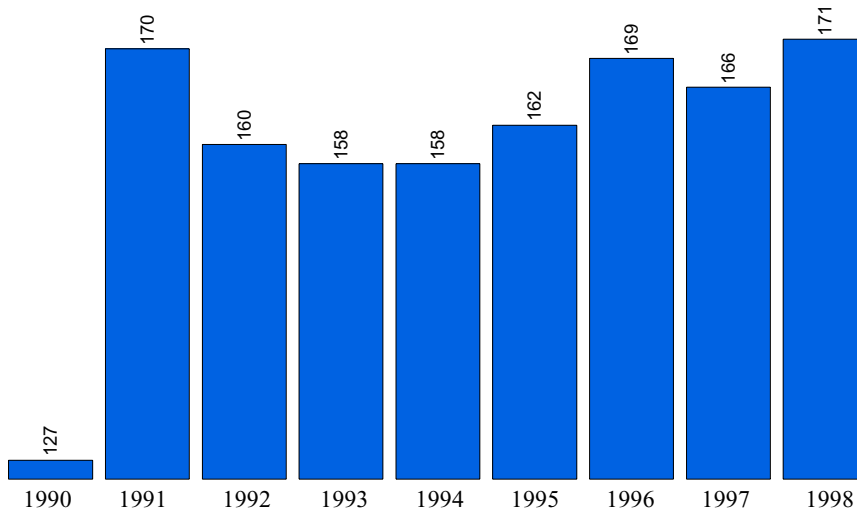

SOURCE: Vital Statistics Annual Report, Ohio Department of Health

Net Migration

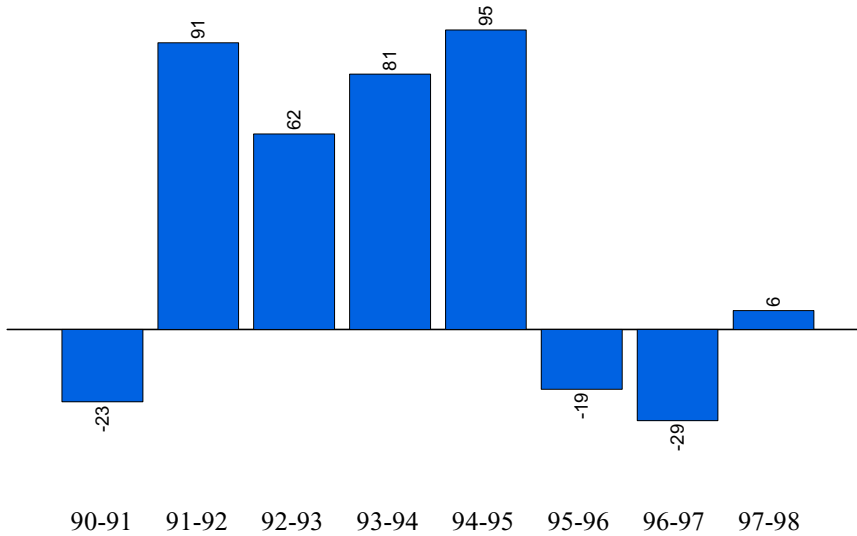

SOURCE: Vital Statistics Annual Report, Ohio Department of Health