

## Population Statistics

### Population 1860 to 1990

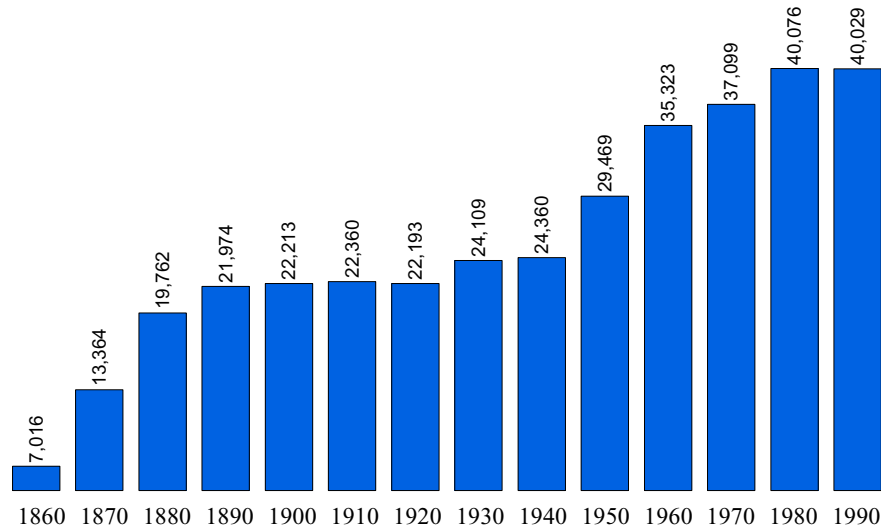

Source: U.S. Census Bureau

### Population 1860 to 1990 Percent Change from Previous Census

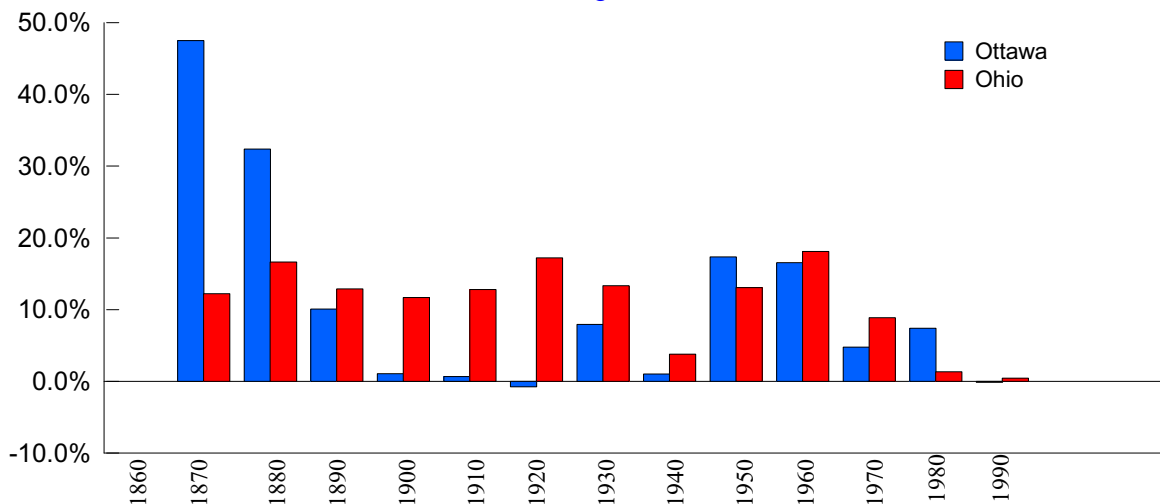

Source: U.S. Census Bureau

## Population Estimates & Projections

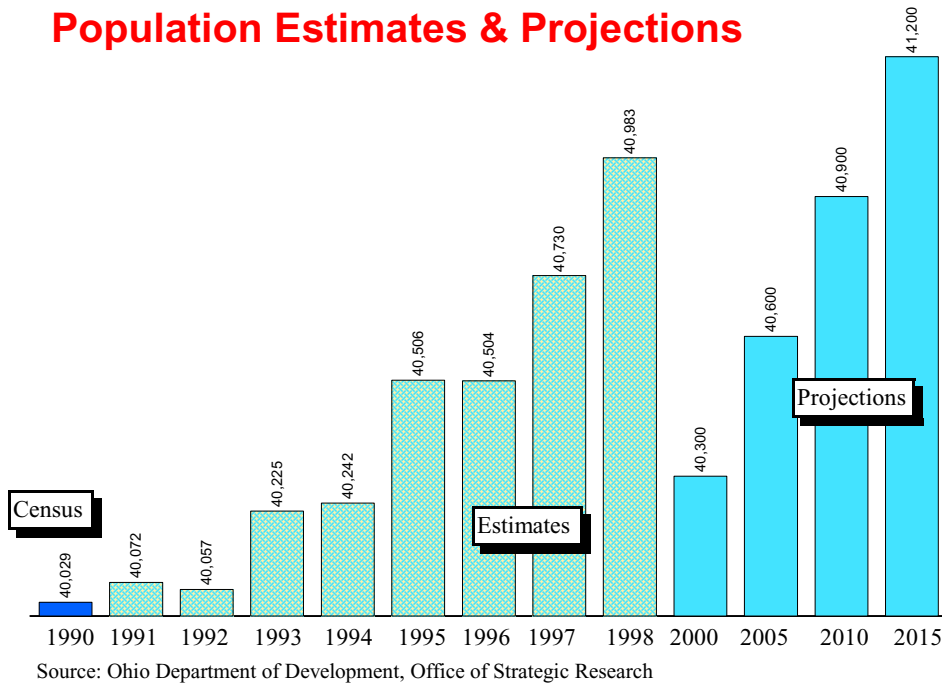

## Population Estimates & Projections Percent Change From Previous Year

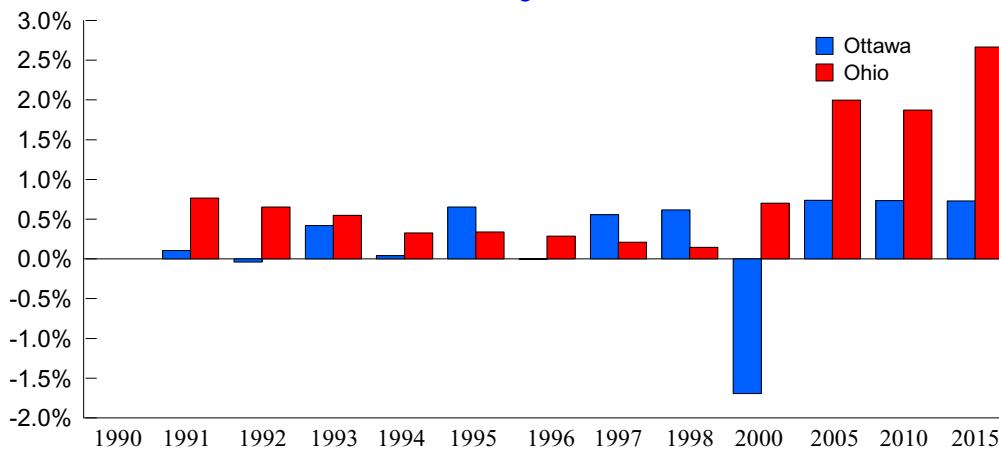



1998 Population Estimates by Age, Race, and Sex

Age Range	Total All	Total Male	Total Female	White Male	White Female	Black Male	Black Female	Am.Ind/ Eskimo/ Aleut Male	Am.Ind/ Eskimo/ Aleut Female	Asian/ Pacific Island Male	Asian/ Pacific Island Female	Hispanic Male	Hispanic Female
0-4	2,214	1,135	1,079	1,115	1,063	15	12	0	2	5	2	109	64
5-9	2,731	1,396	1,335	1,365	1,313	19	16	2	3	10	3	114	109
10-14	2,907	1,509	1,398	1,496	1,382	5	8	1	3	7	5	93	118
15-19	2,832	1,465	1,367	1,439	1,347	14	15	6	2	6	3	101	95
20-24	1,914	995	919	978	910	14	5	0	0	3	4	63	43
25-29	2,287	1,107	1,180	1,087	1,162	15	13	4	5	1	0	56	71
30-34	2,761	1,342	1,419	1,315	1,402	19	9	6	3	2	5	55	81
35-39	3,235	1,653	1,582	1,629	1,565	21	11	1	1	2	5	89	84
40-44	3,387	1,719	1,668	1,696	1,636	18	15	1	1	4	16	61	81
45-49	3,111	1,540	1,571	1,520	1,553	10	7	2	5	8	6	55	44
50-54	2,521	1,259	1,262	1,247	1,250	6	6	2	0	4	6	26	39
55-59	2,241	1,107	1,134	1,098	1,126	6	3	1	3	2	2	31	35
60-64	1,860	899	961	893	951	4	10	0	0	2	0	33	28
65-69	1,992	914	1,078	901	1,067	8	7	1	2	4	2	23	21
70-74	1,905	874	1,031	866	1,027	8	0	0	2	0	2	11	11
75-79	1,489	680	809	673	801	4	5	0	0	3	3	4	13
80-84	907	359	548	355	544	4	2	0	2	0	0	2	7
Over 85	689	178	511	177	506	1	3	0	0	0	2	4	0

Source: Ohio Department of Development, Office of Strategic Research



Place Name	1990 Census	1998 Estimate	NumberChange 1990-98	PercentChange 1990-98
<b>Ottawa County</b>	<b>40,029</b>	<b>40,504</b>	<b>475</b>	<b>1.19</b>
<b>Allen township</b>	<b>3,177</b>	<b>3,214</b>	<b>37</b>	<b>1.16</b>
Clay Center village	289	267	-22	-7.61
Balance of Allen township	2,888	2,947	59	2.04
<b>Bay township</b>	<b>1,276</b>	<b>1,303</b>	<b>27</b>	<b>2.12</b>
<b>Benton township</b>	<b>2,471</b>	<b>2,524</b>	<b>53</b>	<b>2.14</b>
Rocky Ridge village	425	434	9	2.12
Balance of Benton township	2,046	2,090	44	2.15
<b>Carroll township</b>	<b>1,735</b>	<b>1,772</b>	<b>37</b>	<b>2.13</b>
<b>Catawba Island township</b>	<b>3,148</b>	<b>3,216</b>	<b>68</b>	<b>2.16</b>
<b>Clay township</b>	<b>5,267</b>	<b>5,298</b>	<b>31</b>	<b>0.59</b>
Genoa village	2,262	2,229	-33	-1.46
Balance of Clay township	3,005	3,069	64	2.13
<b>Danbury township</b>	<b>4,410</b>	<b>4,484</b>	<b>74</b>	<b>1.68</b>
Marblehead village	746	740	-6	-0.80
Balance of Danbury township	3,664	3,744	80	2.18
<b>Erie township</b>	<b>1,454</b>	<b>1,485</b>	<b>31</b>	<b>2.13</b>
<b>Harris township</b>	<b>2,765</b>	<b>2,772</b>	<b>7</b>	<b>0.25</b>
Elmore village	1,334	1,310	-24	-1.80
Balance of Harris township	1,431	1,462	31	2.17
<b>Portage township</b>	<b>1,600</b>	<b>1,634</b>	<b>34</b>	<b>2.13</b>
<b>Port Clinton city</b>	<b>7,106</b>	<b>7,080</b>	<b>-26</b>	<b>-0.37</b>
<b>Put-in-Bay township</b>	<b>556</b>	<b>556</b>	<b>0</b>	<b>0.00</b>
Put-in-Bay village	141	133	-8	-5.67
Balance of Put-in-Bay township	415	423	8	1.93
<b>Salem township</b>	<b>5,064</b>	<b>5,166</b>	<b>102</b>	<b>2.01</b>
Oak Harbor village	2,637	2,691	54	2.05
Balance of Salem township	2,427	2,475	48	1.98

Source: Ohio Department of Development, Office of Strategic Research



## Income Statistics

### Per Capita Personal Income

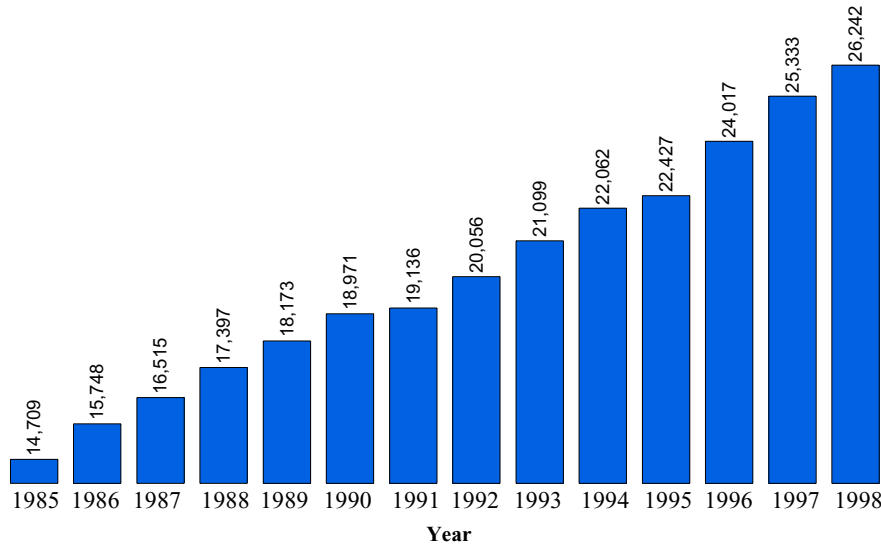

Per capita personal income is the amount of money before taxes generated on average by each person living in the county.

1998 Ohio Per Capita Personal Income = \$26,073

Source: Bureau of Economic Analysis

### Real Per Capita Income

1996 Dollars

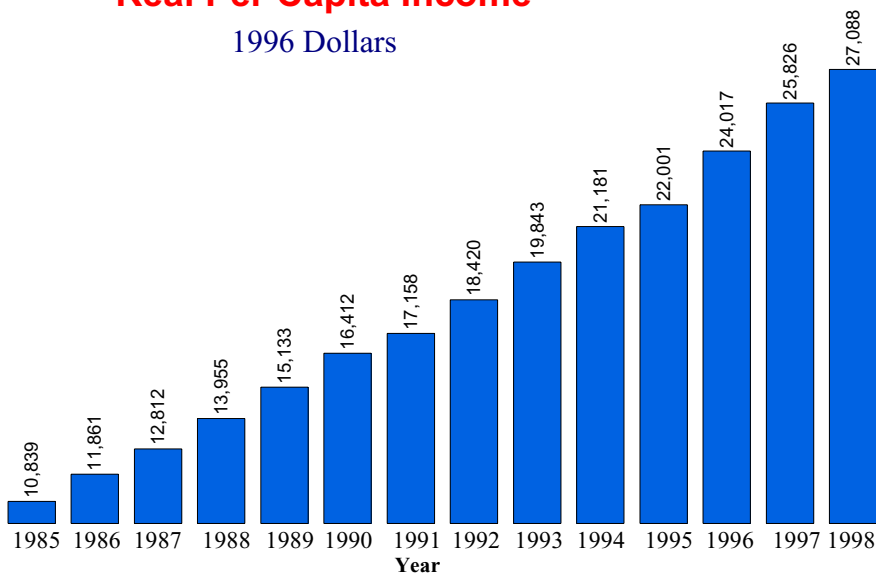

Real per capita income is a measure of inflation adjusted personal income. The 1985-1998 income levels have been adjusted to 1996 dollars to aid in comparing per capita income levels from different years.

Source: Data Center, Ohio State University, Department of Human and Community Resource Development



### Median Household Income

Year	Ohio	County	Rank *
1969	\$29,203	\$27,856	19
1979	\$29,756	\$31,117	19
1989	\$28,706	\$31,360	15
1995**	\$33,958	\$37,500	22

The term "household" refers to the people occupying a housing unit, rather than the physical structure.

The median household income is the amount where half the families earn more than the median income and half the families earn less than the median income.

\* For each year, all counties were ranked by median household income. The highest being 1 and the lowest being 88.

\*\* Table C95-39. Estimated Median Household Income by County: Ohio 1995. Reported in the March 1996 Current Population Survey. These are figures are unadjusted.

Soruce: Bureau of the Census, Table C1. Median Household Income by County 1969, 1979, 1989. Dollars are reported in 1989 CPI adjusted dollars.

### Poverty Statistics

#### Poverty Rate (All persons in poverty)

Year	County Number	Ohio Number	County Percent	Ohio Percent
1989	2,605	1,325,768	7.0	12.5
1993	3,548	1,515,147	8.8	13.7
1995	2,782	1,259,806	6.8	11.3
1997	2,845	1,223,791	6.9	11.0

SOURCE: 1989, 1993, 1995 data from Ohio Department of Development, Office of Strategic Research  
1995 data from U.S. Census Bureau Small Area Income and Poverty Estimates

#### Poverty Rate (Related children age 5-17 in families in poverty)

Year	County Number	Ohio Number	County Percent	Ohio Percent
1989	636	321,349	9.0	16.2
1993	814	397,906	11.0	19.4
1995	665	325,191	9.0	15.5
1997	704	300,808	9.0	14.3

SOURCE: 1989, 1993, 1995 data from Ohio Department of Development, Office of Strategic Research  
1995 data from U.S. Census Bureau Small Area Income and Poverty Estimates



**Poverty Rate (Less than 18 years old in poverty)**

Year	County Number	Ohio Number	County Percent	Ohio Percent
1989	930	493,206	9.5	17.8
1993	1,277	626,433	12.7	21.5
1995	1,047	524,061	10.4	18.0
1997	1,011	465,752	10.2	16.0

SOURCE: 1989, 1993, 1995 data from Ohio Department of Development, Office of Strategic Research  
 1995 data from U.S. Census Bureau Small Area Income and Poverty Estimates

**Education Statistics**

**Average Daily Enrollment**

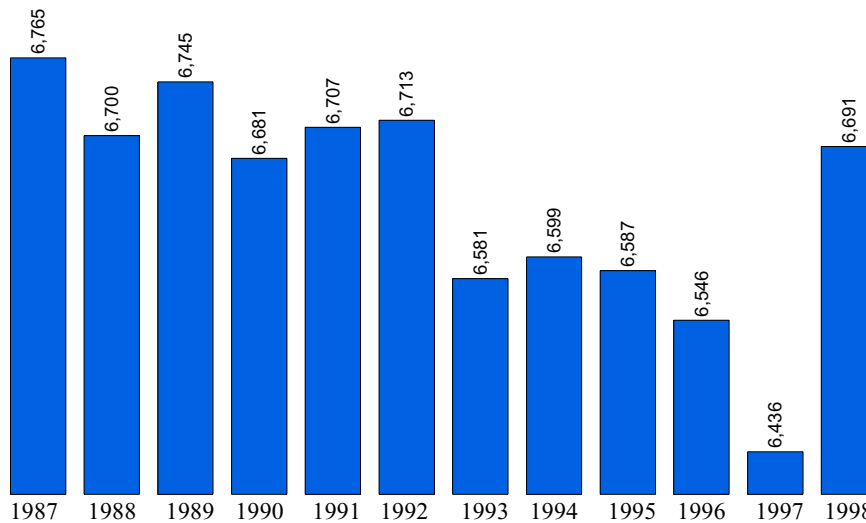

1998 Ohio Average Daily Membership = 1,846,903

SOURCE: Ohio Department of Education

**Education, 1998**

Public Schools	21	Joint Vocational School	Penta County
Enrollment	6,691	Non-Public Schools	2
Classroom Teachers	428.6	Enrollment	235
Average Salary	\$41,851	4-Year Public Universities	0
Teacher-Pupil Ratio	18.28	Branches	0
Expenditures/Pupil	\$6,791.74	2-Year Public Colleges	0
Dropout Rate	2.51 %	Private Colleges & Universities	0
Graduation Rate	93.59 %	Public Libraries	3

Source: Ohio Department of Development, Office of Strategic Research

## Expenditure Per Pupil

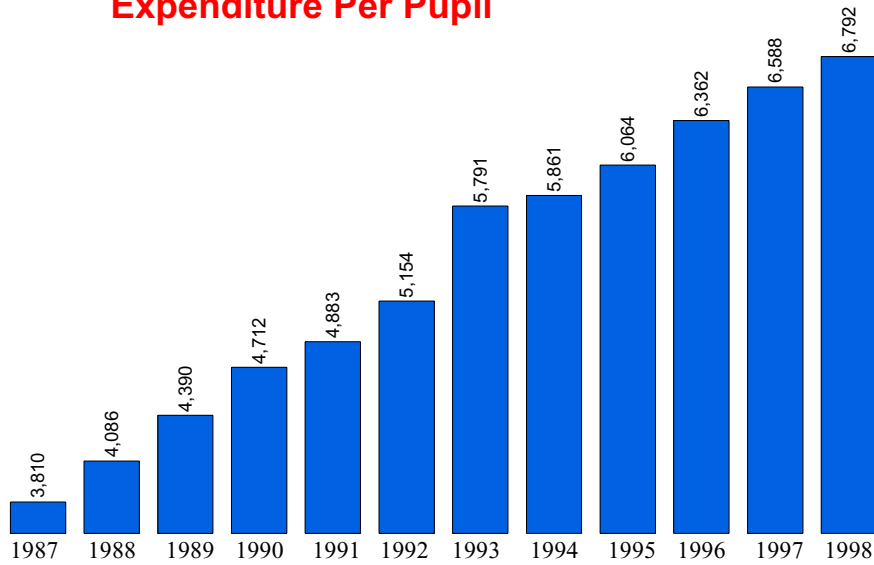

Source: Ohio Department of Education

## Dropout Rate (%) / Year

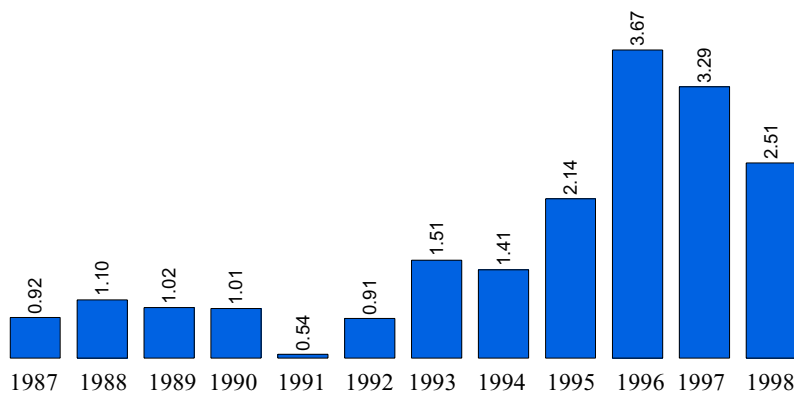

SOURCE: Ohio Department of Education

## Vital Statistics

### Births to Mothers 19 and Under

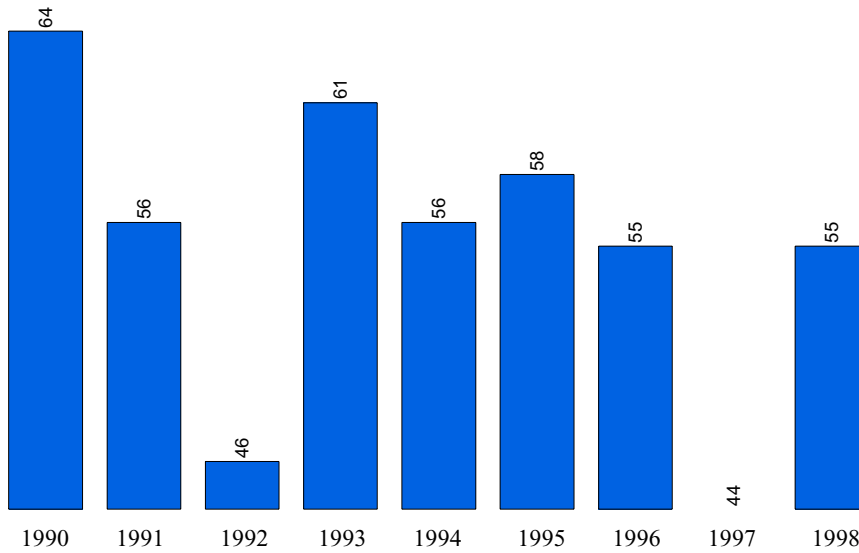

SOURCE: Vital Statistics Annual Report, Ohio Department of Health

### Total County Births

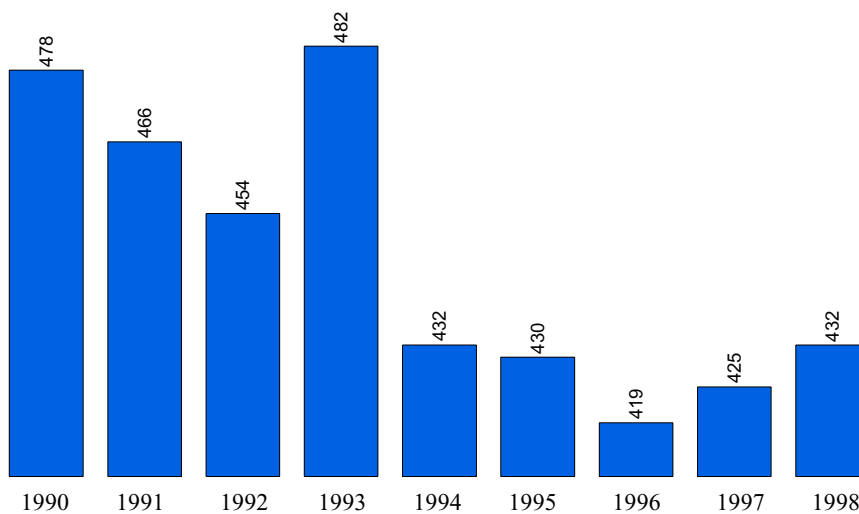

SOURCE: Vital Statistics Annual Report, Ohio Department of Health

## Total County Deaths

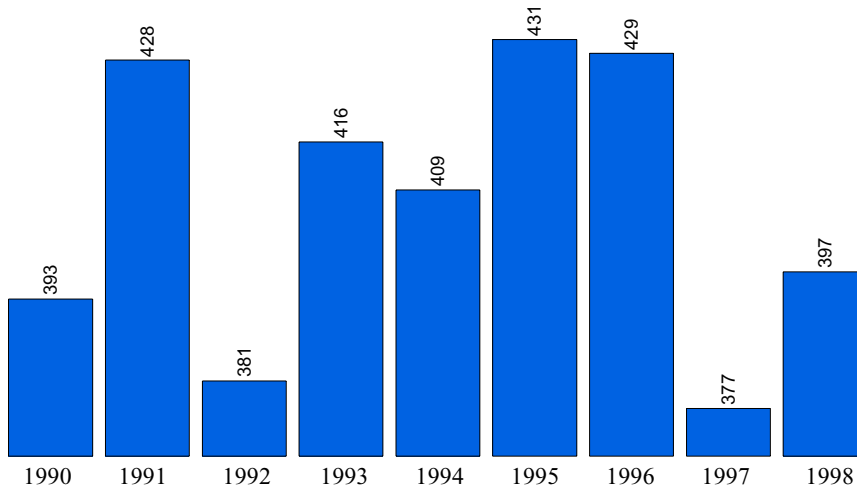

SOURCE: Vital Statistics Annual Report, Ohio Department of Health

## Net Migration

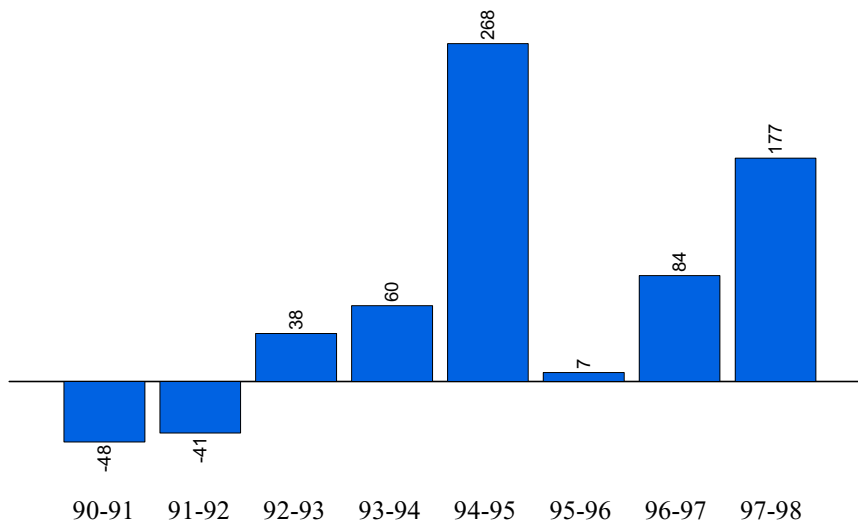

SOURCE: Vital Statistics Annual Report, Ohio Department of Health