

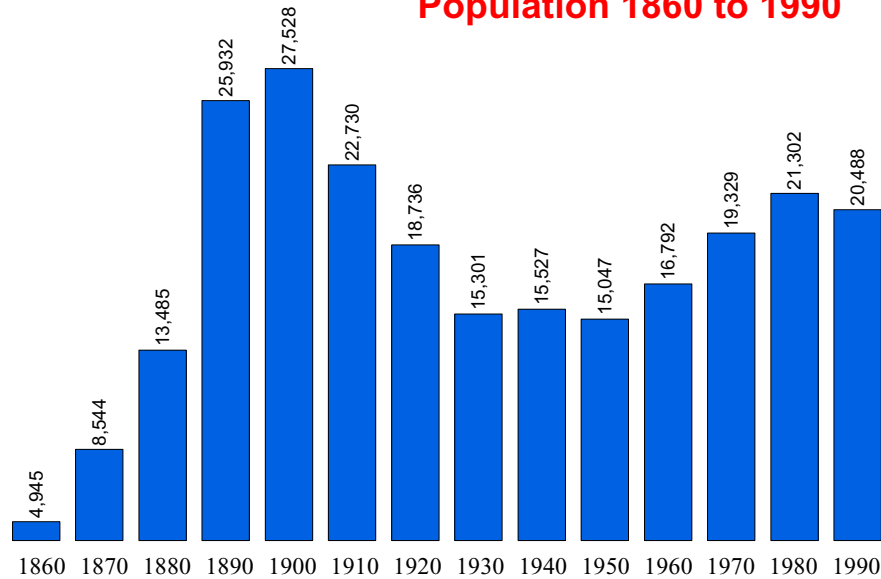

Population Statistics

Population 1860 to 1990



Source: U.S. Census Bureau

Population 1860 to 1990 Percent Change from Previous Census

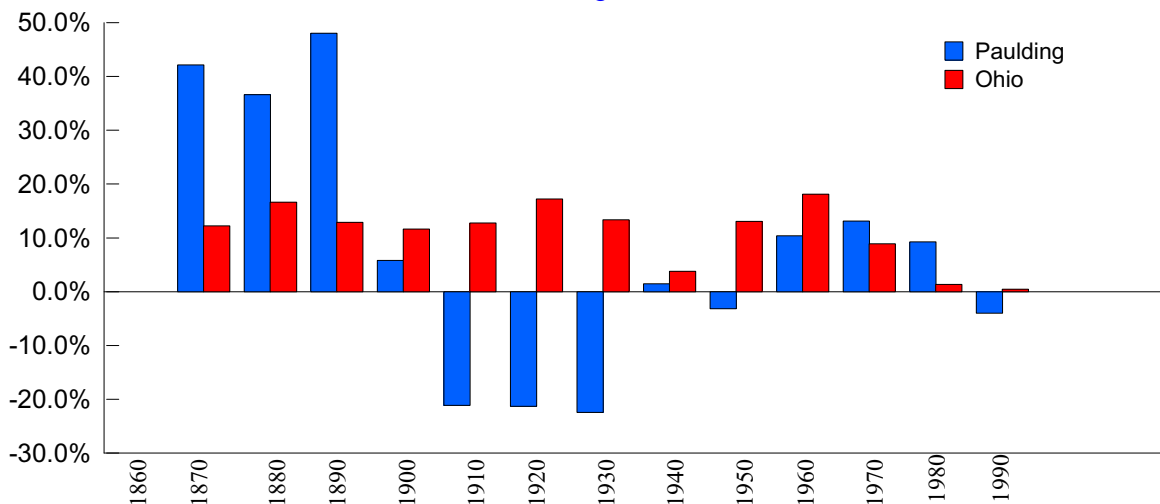

Source: U.S. Census Bureau



Population Estimates & Projections

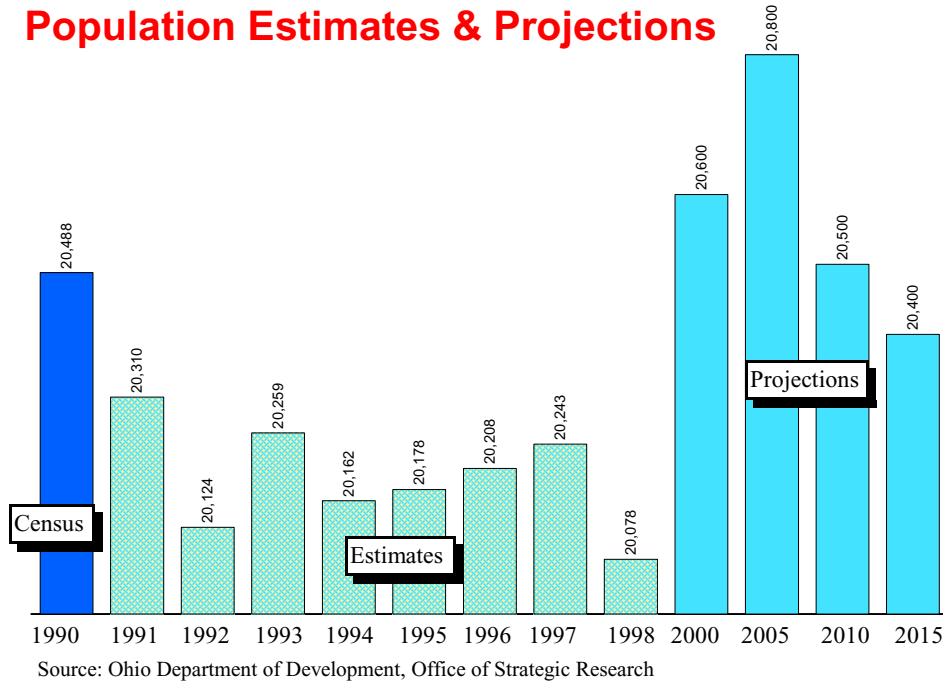

Population Estimates & Projections Percent Change From Previous Year

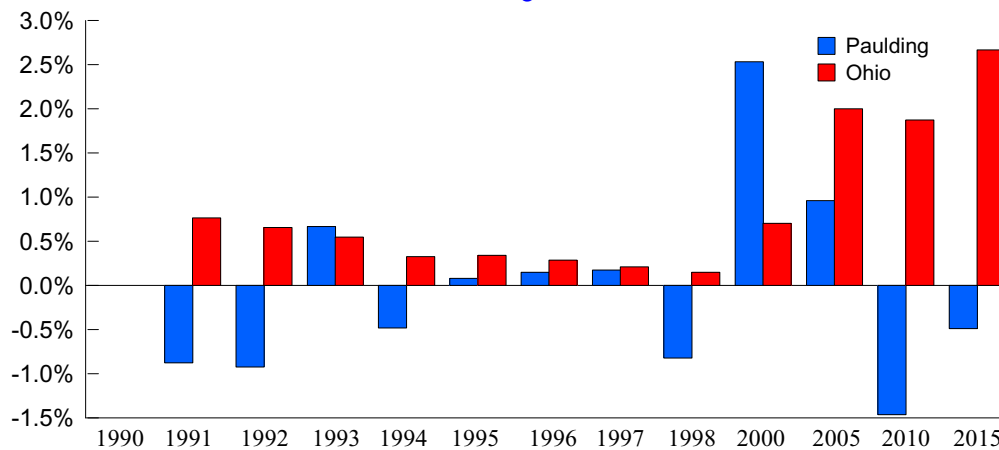

Source: Ohio Department of Development, Office of Strategic Research



1998 Population Estimates by Age, Race, and Sex

Age Range	Total All	Total Male	Total Female	White Male	White Female	Black Male	Black Female	Am.Ind./ Eskimo/ Aleut Male	Am.Ind./ Eskimo/ Aleut Female	Asian/ Pacific Island Male	Asian/ Pacific Island Female	Hispanic Male	Hispanic Female
0-4	1,404	710	694	695	679	13	11	2	2	0	2	54	43
5-9	1,611	801	810	786	785	14	23	0	1	1	1	38	39
10-14	1,748	903	845	890	827	11	15	1	2	1	1	48	48
15-19	1,638	829	809	816	785	10	17	2	3	1	4	49	55
20-24	1,104	549	555	535	548	13	3	1	4	0	0	18	24
25-29	1,273	622	651	606	642	15	8	1	0	0	1	22	25
30-34	1,351	669	682	656	664	11	14	2	3	0	1	21	26
35-39	1,594	831	763	814	753	15	7	2	2	0	1	41	38
40-44	1,586	802	784	796	774	3	9	3	0	0	1	32	20
45-49	1,474	719	755	703	746	4	4	11	3	1	2	26	16
50-54	1,205	637	568	628	556	7	8	2	1	0	3	19	6
55-59	902	431	471	420	458	8	6	1	3	2	4	8	11
60-64	719	348	371	338	366	9	4	1	1	0	0	7	9
65-69	657	307	350	303	342	3	5	1	3	0	0	11	8
70-74	651	299	352	297	348	2	2	0	2	0	0	5	8
75-79	550	243	307	241	305	2	2	0	0	0	0	2	2
80-84	341	136	205	133	202	2	3	1	0	0	0	2	2
Over 85	270	72	198	71	191	1	5	0	2	0	0	2	2

Source: Ohio Department of Development, Office of Strategic Research



Paulding County

Demographic Profile

Place Name	1990 Census	1998 Estimate	NumberChange 1990-98	PercentChange 1990-98
Paulding County	20,488	20,208	-280	-1.37
Auglaize township	1,521	1,516	-5	-0.33
Benton township	1,054	1,030	-24	-2.28
Payne village (pt.)	356	334	-22	-6.18
Balance of Benton township	698	696	-2	-0.29
Blue Creek township	828	811	-17	-2.05
Haviland village	210	198	-12	-5.71
Scott village (pt.)	138	135	-3	-2.17
Balance of Blue Creek township	480	478	-2	-0.42
Brown township	2,408	2,367	-41	-1.70
Melrose village	307	310	3	0.98
Oakwood village	709	670	-39	-5.50
Balance of Brown township	1,392	1,387	-5	-0.36
Carryall township	3,039	3,062	23	0.76
Antwerp village	1,677	1,705	28	1.67
Balance of Carryall township	1,362	1,357	-5	-0.37
Crane township	1,527	1,521	-6	-0.39
Cecil village	249	247	-2	-0.80
Balance of Crane township	1,278	1,274	-4	-0.31
Emerald township	766	763	-3	-0.39
Harrison township	1,712	1,657	-55	-3.21
Payne village (pt.)	888	836	-52	-5.86
Balance of Harrison township	824	821	-3	-0.36
Jackson township	1,821	1,812	-9	-0.49
Broughton village	151	151	0	0.00
Paulding village (pt.)	129	124	-5	-3.88
Balance of Jackson township	1,541	1,537	-4	-0.26
Latty township	1,113	1,073	-40	-3.59
Grover Hill village	518	480	-38	-7.34
Balance of Latty township	595	593	-2	-0.34
Paulding township	3,978	3,877	-101	-2.54
Latty village	205	204	-1	-0.49
Paulding village (pt.)	2,476	2,380	-96	-3.88
Balance of Paulding township	1,297	1,293	-4	-0.31
Washington township	721	719	-2	-0.28

Source: Ohio Department of Development, Office of Strategic Research



Income Statistics

Per Capita Personal Income

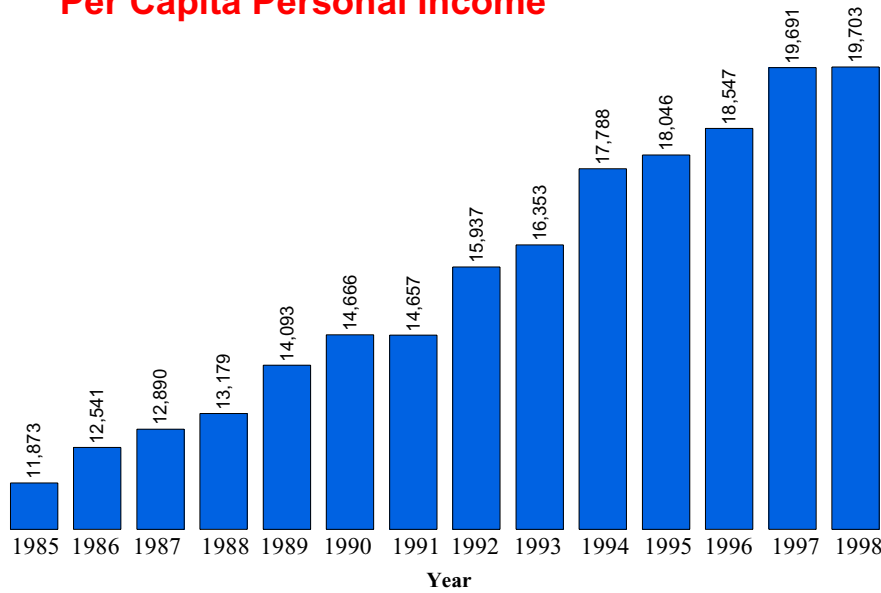

Per capita personal income is the amount of money before taxes generated on average by each person living in the county.

1998 Ohio Per Capita Personal Income = \$26,073

Source: Bureau of Economic Analysis

Real Per Capita Income

1996 Dollars

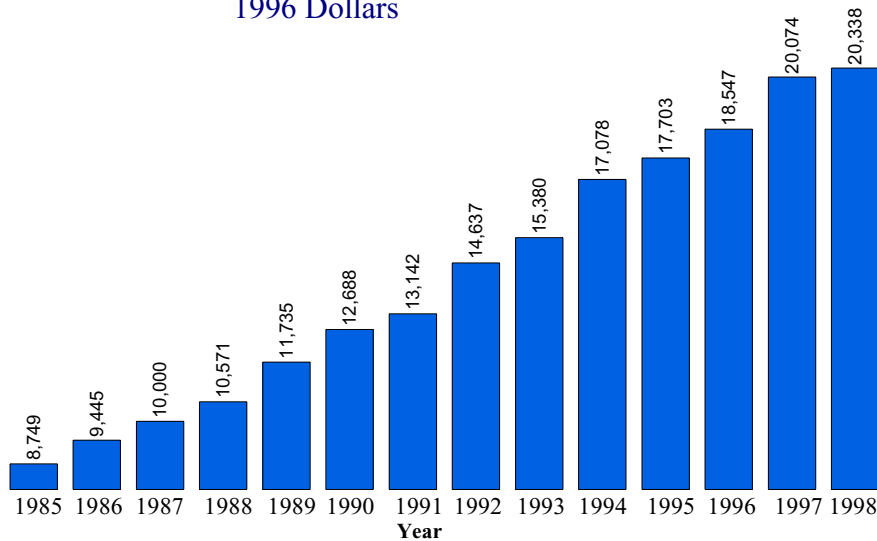

Real per capita income is a measure of inflation adjusted personal income. The 1985-1998 income levels have been adjusted to 1996 dollars to aid in comparing per capita income levels from different years.

Source: Data Center, Ohio State University, Department of Human and Community Resource Development



Median Household Income

Year	Ohio	County	Rank *
1969	\$29,203	\$26,235	14
1979	\$29,756	\$31,618	14
1989	\$28,706	\$28,345	38
1995**	\$33,958	\$34,426	40

The term "household" refers to the people occupying a housing unit, rather than the physical structure.

The median household income is the amount where half the families earn more than the median income and half the families earn less than the median income.

* For each year, all counties were ranked by median household income. The highest being 1 and the lowest being 88.

** Table C95-39. Estimated Median Household Income by County: Ohio 1995. Reported in the March 1996 Current Population Survey. These are figures are unadjusted.

Source: Bureau of the Census, Table C1. Median Household Income by County 1969, 1979, 1989. Dollars are reported in 1989 CPI adjusted dollars.

Poverty Statistics

Poverty Rate (All persons in poverty)

Year	County Number	Ohio Number	County Percent	Ohio Percent
1989	1,987	1,325,768	10.0	12.5
1993	2,073	1,515,147	10.1	13.7
1995	1,552	1,259,806	7.6	11.3
1997	1,569	1,223,791	7.7	11.0

SOURCE: 1989, 1993, 1995 data from Ohio Department of Development, Office of Strategic Research
1995 data from U.S. Census Bureau Small Area Income and Poverty Estimates

Poverty Rate (Related children age 5-17 in families in poverty)

Year	County Number	Ohio Number	County Percent	Ohio Percent
1989	468	321,349	10.0	16.2
1993	532	397,906	12.0	19.4
1995	431	325,191	10.0	15.5
1997	453	300,808	10.0	14.3

SOURCE: 1989, 1993, 1995 data from Ohio Department of Development, Office of Strategic Research
1995 data from U.S. Census Bureau Small Area Income and Poverty Estimates



Poverty Rate (Less than 18 years old in poverty)

Year	County Number	Ohio Number	County Percent	Ohio Percent
1989	726	493,206	12.0	17.8
1993	846	626,433	13.9	21.5
1995	669	524,061	11.0	18.0
1997	615	465,752	10.3	16.0

SOURCE: 1989, 1993, 1995 data from Ohio Department of Development, Office of Strategic Research
 1995 data from U.S. Census Bureau Small Area Income and Poverty Estimates

Education Statistics

Average Daily Enrollment

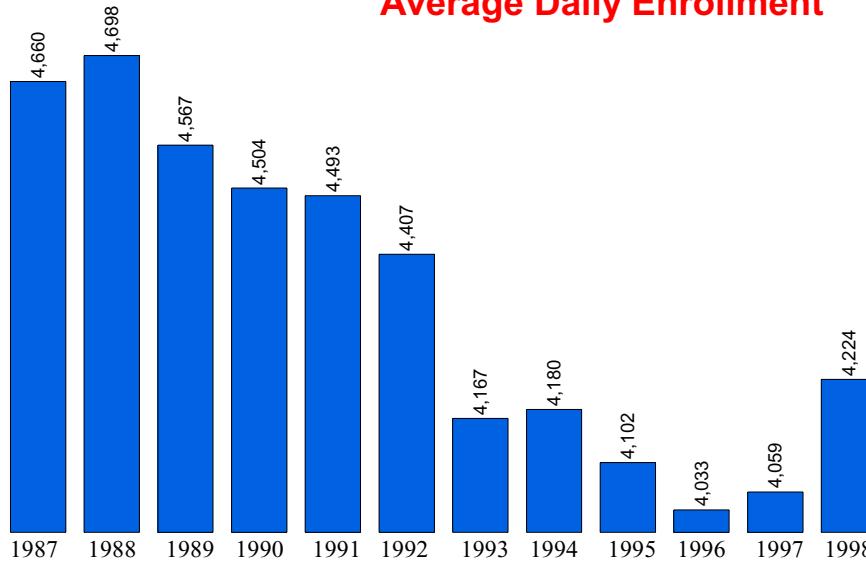

1998 Ohio Average Daily Membership = 1,846,903

SOURCE: Ohio Department of Education

Education, 1998

Public Schools	9	Joint Vocational School	Vantage
Enrollment	4,224	Non-Public Schools	1
Classroom Teachers	265.3	Enrollment	67
Average Salary	\$34,144	4-Year Public Universities	0
Teacher-Pupil Ratio	16.96	Branches	0
Expenditures/Pupil	\$5,652.27	2-Year Public Colleges	0
Dropout Rate	3.74 %	Private Colleges & Universities	0
Graduation Rate	90.26 %	Public Libraries	1

Source: Ohio Department of Development, Office of Strategic Research

Expenditure Per Pupil

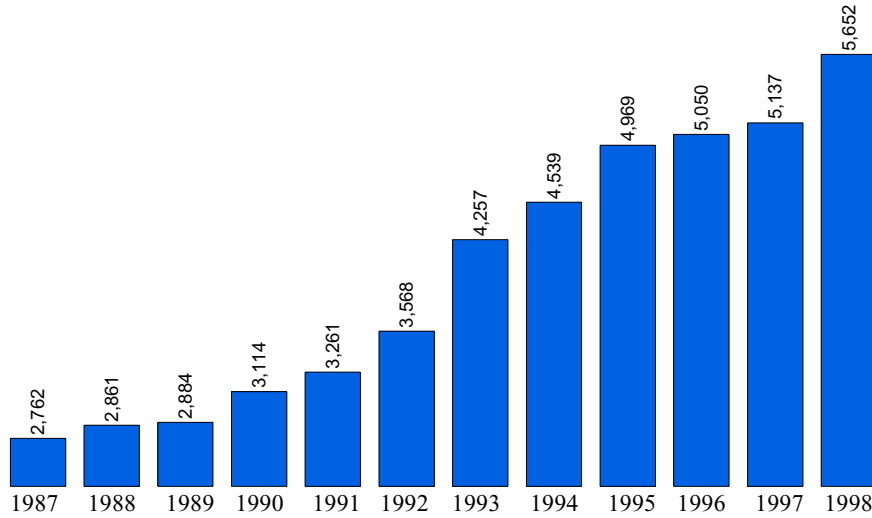

Source: Ohio Department of Education

Dropout Rate (%) / Year

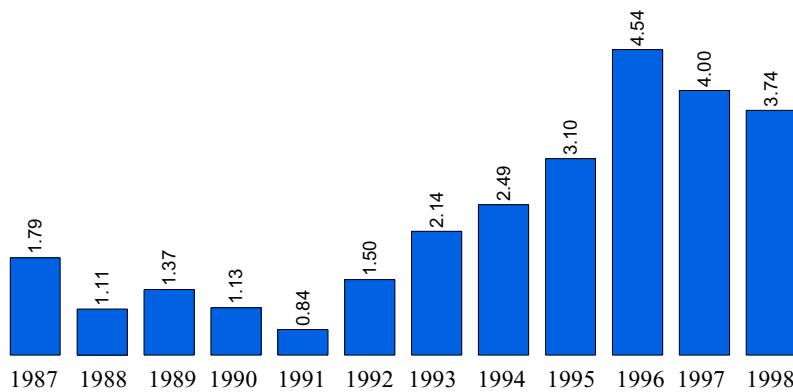

SOURCE: Ohio Department of Education



Vital Statistics

Births to Mothers 19 and Under

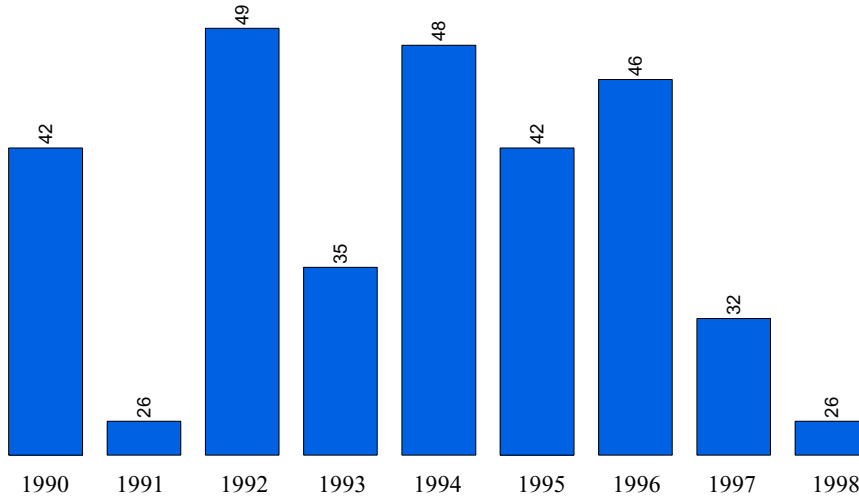

SOURCE: Vital Statistics Annual Report, Ohio Department of Health

Total County Births

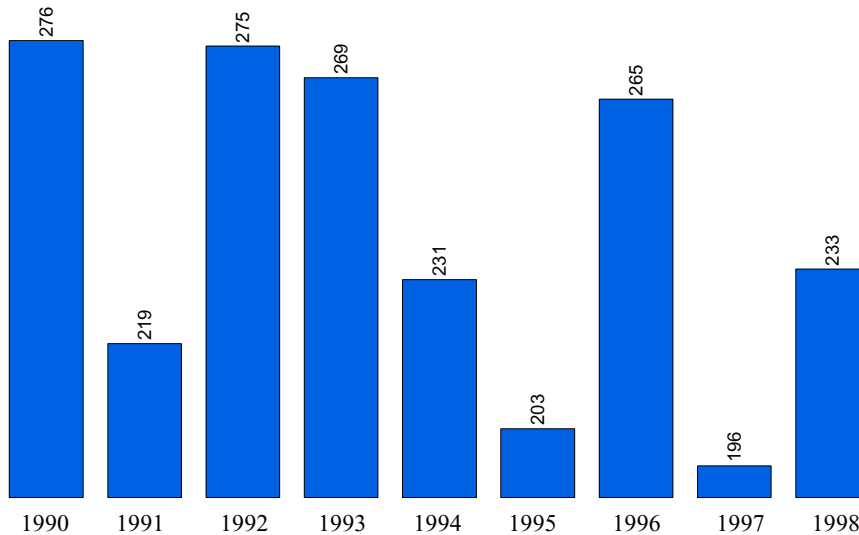

SOURCE: Vital Statistics Annual Report, Ohio Department of Health



Total County Deaths

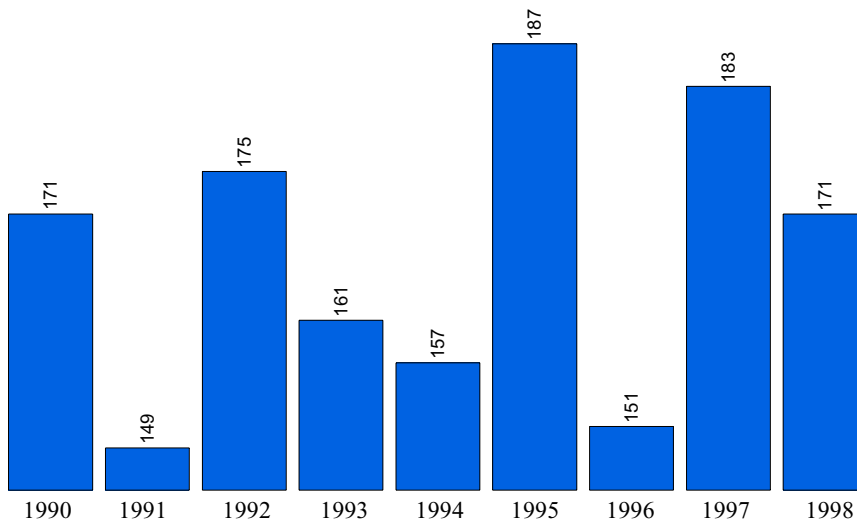

SOURCE: Vital Statistics Annual Report, Ohio Department of Health

Net Migration

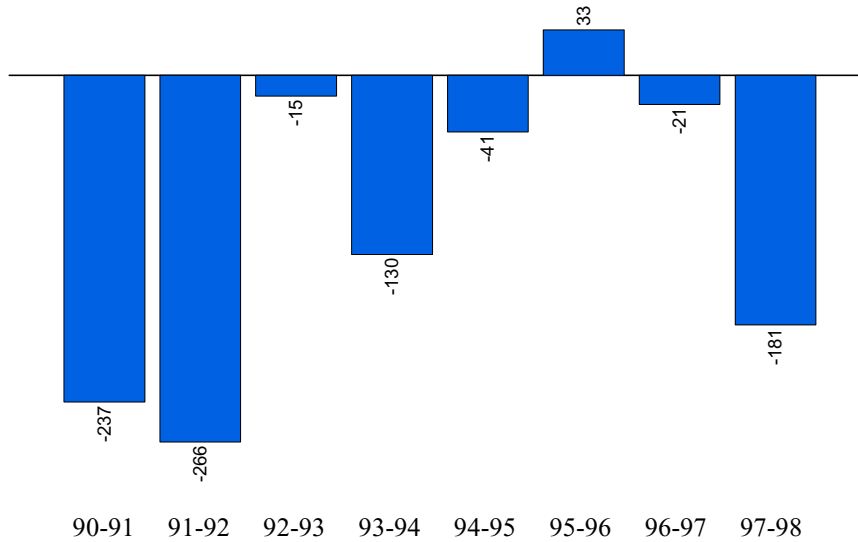

SOURCE: Vital Statistics Annual Report, Ohio Department of Health