

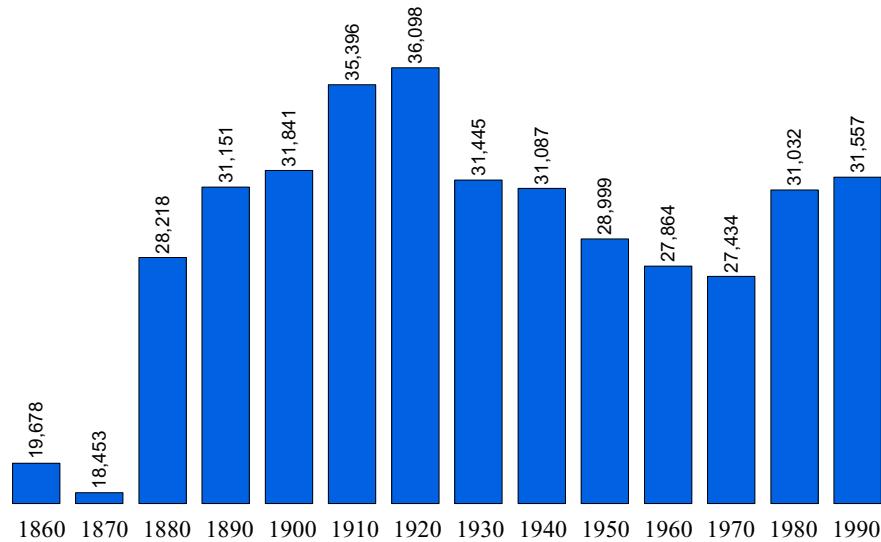

Population Statistics

Population 1860 to 1990



Source: U.S. Census Bureau

Population 1860 to 1990 Percent Change from Previous Census

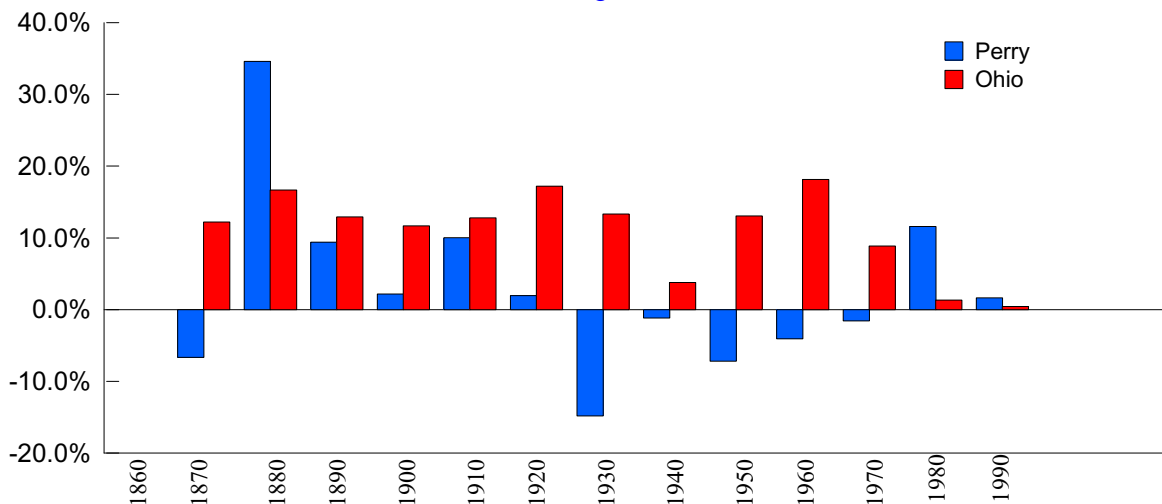

Source: U.S. Census Bureau

Population Estimates & Projections

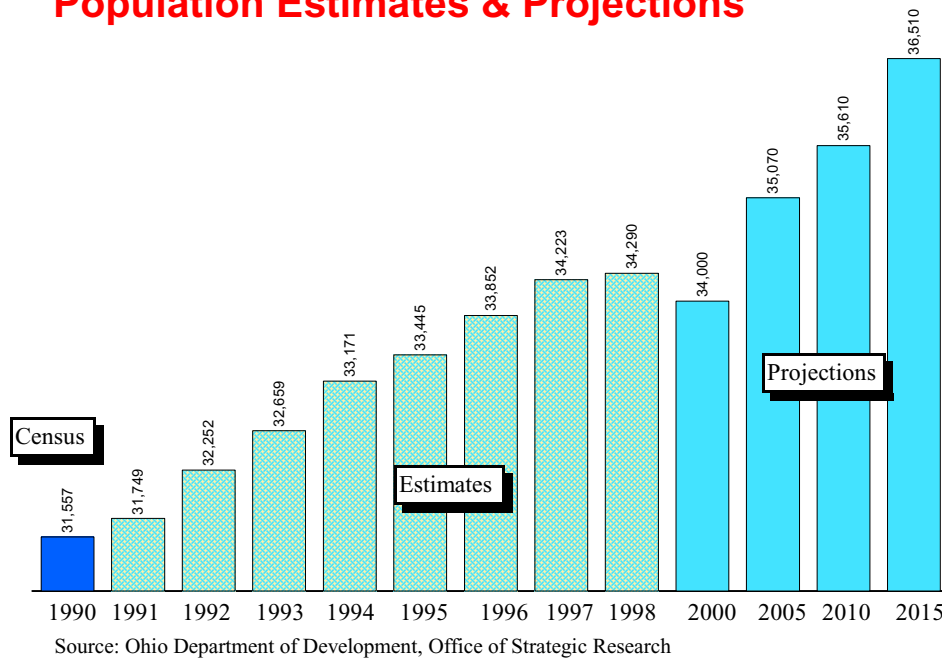

Population Estimates & Projections Percent Change From Previous Year

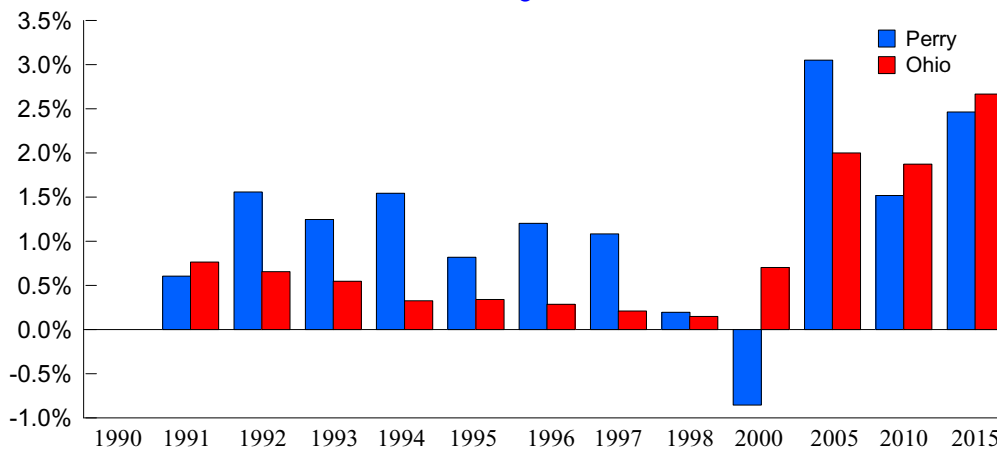



1998 Population Estimates by Age, Race, and Sex

Age Range	Total All	Total Male	Total Female	White Male	White Female	Black Male	Black Female	Am.Ind/ Eskimo/ Aleut Male	Am.Ind/ Eskimo/ Aleut Female	Asian/ Pacific Island Male	Asian/ Pacific Island Female	Hispanic Male	Hispanic Female
0-4	2,327	1,190	1,137	1,185	1,136	2	0	1	1	2	0	1	2
5-9	2,761	1,413	1,348	1,410	1,342	1	0	0	2	2	4	14	0
10-14	2,921	1,505	1,416	1,502	1,412	1	1	2	0	0	3	8	4
15-19	2,718	1,380	1,338	1,374	1,336	5	1	1	0	0	1	8	5
20-24	1,986	986	1,000	980	995	3	3	3	2	0	0	0	6
25-29	2,200	1,075	1,125	1,072	1,121	1	0	1	4	1	0	1	7
30-34	2,420	1,216	1,204	1,209	1,195	4	3	3	6	0	0	1	5
35-39	2,655	1,348	1,307	1,339	1,303	5	3	4	0	0	1	8	4
40-44	2,761	1,353	1,408	1,339	1,398	11	2	3	2	0	6	0	4
45-49	2,369	1,223	1,146	1,221	1,133	2	3	0	6	0	4	6	4
50-54	2,001	1,021	980	1,019	978	1	0	1	0	0	2	2	5
55-59	1,633	778	855	773	853	0	0	3	0	2	2	1	0
60-64	1,323	618	705	617	701	1	1	0	1	0	2	1	3
65-69	1,076	498	578	494	575	3	3	1	0	0	0	1	0
70-74	1,088	484	604	483	599	1	2	0	1	0	2	1	9
75-79	934	370	564	368	564	2	0	0	0	0	0	2	0
80-84	582	205	377	204	374	1	3	0	0	0	0	0	1
Over 85	535	169	366	168	365	1	1	0	0	0	0	0	0

Source: Ohio Department of Development, Office of Strategic Research



Perry County

Demographic Profile

Place Name	1990 Census	1998 Estimate	NumberChange 1990-98	PercentChange 1990-98
Perry County	31,557	33,852	2,295	7.27
Bearfield township	1,267	1,356	89	7.02
Clayton township	1,121	1,201	80	7.14
Coal township	1,156	1,177	21	1.82
New Straitsville village	865	865	0	0.00
Balance of Coal township	291	312	21	7.22
Harrison township	5,235	5,992	757	14.46
Crooksville village	2,601	3,208	607	23.34
Roseville village (pt.)	982	1,014	32	3.26
Balance of Harrison township	1,652	1,770	118	7.14
Hopewell township	1,724	1,832	108	6.26
Glenford village	208	207	-1	-0.48
Balance of Hopewell township	1,516	1,625	109	7.19
Jackson township	2,266	2,421	155	6.84
Junction City village	770	818	48	6.23
Balance of Jackson township	1,496	1,603	107	7.15
Madison township	908	973	65	7.16
Monday Creek township	501	537	36	7.19
Monroe township	1,514	1,589	75	4.95
Corning village	703	719	16	2.28
Rendville village	32	35	3	9.38
Balance of Monroe township	779	835	56	7.19
Pike township	6,821	7,154	333	4.88
New Lexington city	5,117	5,336	219	4.28
Balance of Pike township	1,704	1,818	114	6.69
Pleasant township	782	838	56	7.16
Reading township	3,546	3,774	228	6.43
Somerset village	1,390	1,463	73	5.25
Balance of Reading township	2,156	2,311	155	7.19
Salt Lick township	1,262	1,315	53	4.20
Hemlock village	203	211	8	3.94
Shawnee village	742	764	22	2.96
Balance of Salt Lick township	317	340	23	7.26
Thorn township	3,454	3,693	239	6.92
Thornville village	758	803	45	5.94
Balance of Thorn township	2,696	2,890	194	7.20

Source: Ohio Department of Development, Office of Strategic Research



Income Statistics

Per Capita Personal Income

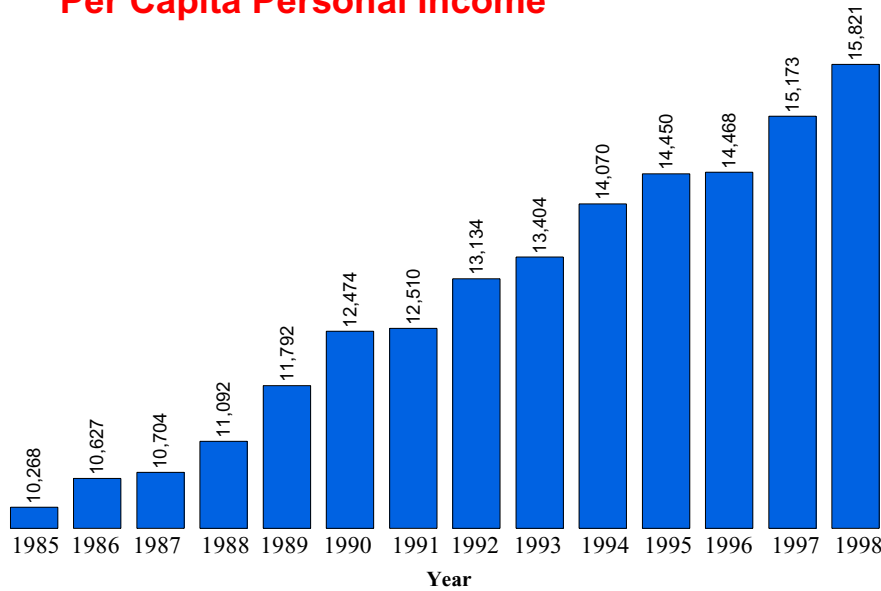

Per capita personal income is the amount of money before taxes generated on average by each person living in the county.

1998 Ohio Per Capita Personal Income = \$26,073

Source: Bureau of Economic Analysis

Real Per Capita Income

1996 Dollars

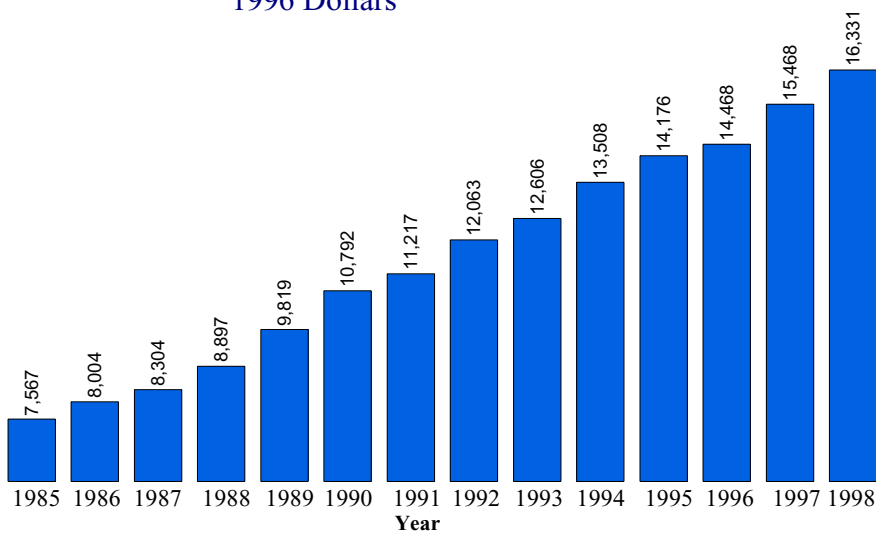

Real per capita income is a measure of inflation adjusted personal income. The 1985-1998 income levels have been adjusted to 1996 dollars to aid in comparing per capita income levels from different years.

Source: Data Center, Ohio State University, Department of Human and Community Resource Development



Median Household Income

Year	Ohio	County	Rank *
1969	\$29,203	\$19,925	78
1979	\$29,756	\$23,647	78
1989	\$28,706	\$21,517	73
1995**	\$33,958	\$26,899	75

The term "household" refers to the people occupying a housing unit, rather than the physical structure.

The median household income is the amount where half the families earn more than the median income and half the families earn less than the median income.

* For each year, all counties were ranked by median household income. The highest being 1 and the lowest being 88.

** Table C95-39. Estimated Median Household Income by County: Ohio 1995. Reported in the March 1996 Current Population Survey. These are figures are unadjusted.

Source: Bureau of the Census, Table C1. Median Household Income by County 1969, 1979, 1989. Dollars are reported in 1989 CPI adjusted dollars.

Poverty Statistics

Poverty Rate (All persons in poverty)

Year	County Number	Ohio Number	County Percent	Ohio Percent
1989	5,959	1,325,768	19.0	12.5
1993	6,171	1,515,147	18.4	13.7
1995	5,482	1,259,806	16.0	11.3
1997	5,320	1,223,791	15.4	11.0

SOURCE: 1989, 1993, 1995 data from Ohio Department of Development, Office of Strategic Research
1995 data from U.S. Census Bureau Small Area Income and Poverty Estimates

Poverty Rate (Related children age 5-17 in families in poverty)

Year	County Number	Ohio Number	County Percent	Ohio Percent
1989	1,629	321,349	24.0	16.2
1993	1,728	397,906	24.0	19.4
1995	1,677	325,191	23.0	15.5
1997	1,519	300,808	20.0	14.3

SOURCE: 1989, 1993, 1995 data from Ohio Department of Development, Office of Strategic Research
1995 data from U.S. Census Bureau Small Area Income and Poverty Estimates



Poverty Rate (Less than 18 years old in poverty)

Year	County Number	Ohio Number	County Percent	Ohio Percent
1989	2,317	493,206	25.4	17.8
1993	2,573	626,433	26.3	21.5
1995	2,376	524,061	24.1	18.0
1997	2,067	465,752	20.6	16.0

SOURCE: 1989, 1993, 1995 data from Ohio Department of Development, Office of Strategic Research
 1995 data from U.S. Census Bureau Small Area Income and Poverty Estimates

Education Statistics

Average Daily Enrollment

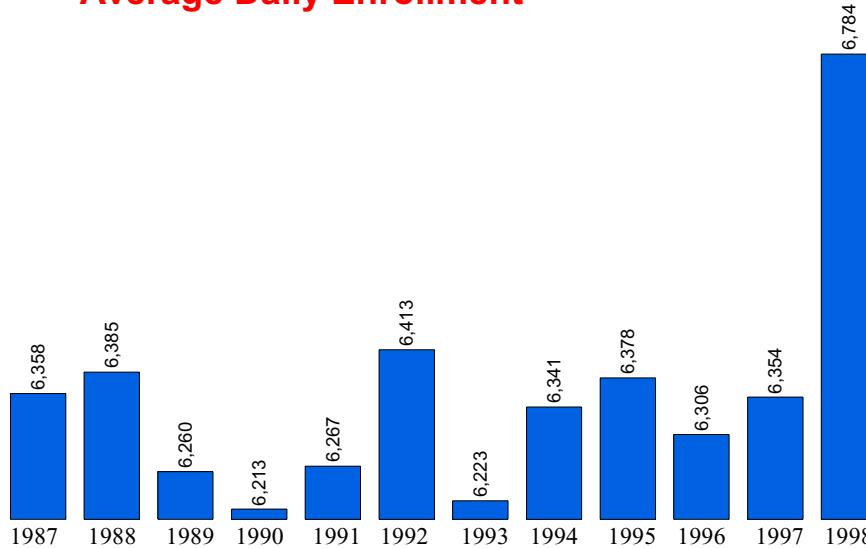

1998 Ohio Average Daily Membership = 1,846,903

SOURCE: Ohio Department of Education

Education, 1998

Public Schools	15	Joint Vocational School	Mid East Ohio
Enrollment	6,784	Non-Public Schools	2
Classroom Teachers	417.3	Enrollment	316
Average Salary	\$31,635	4-Year Public Universities	0
Teacher-Pupil Ratio	18.75	Branches	0
Expenditures/Pupil	\$5,064.08	2-Year Public Colleges	0
Dropout Rate	2.46 %	Private Colleges & Universities	0
Graduation Rate	80.90 %	Public Libraries	2

Source: Ohio Department of Development, Office of Strategic Research

Expenditure Per Pupil

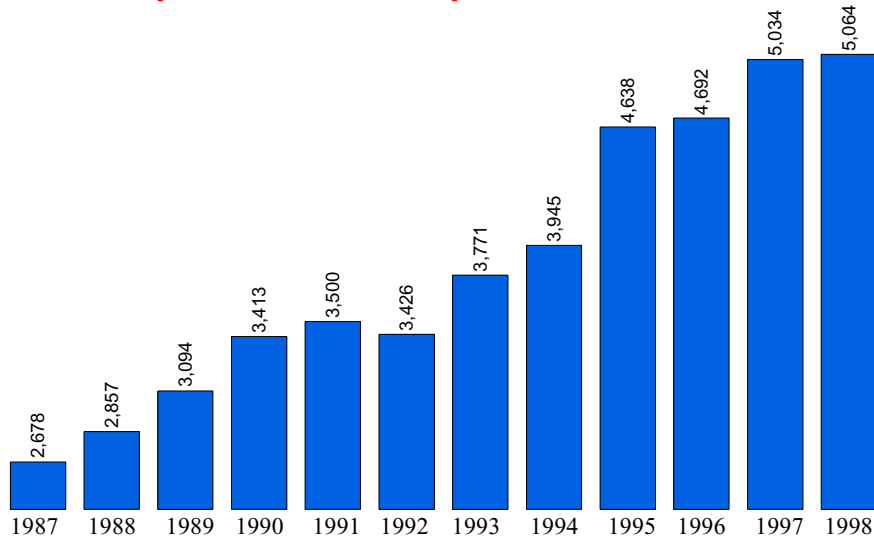

Source: Ohio Department of Education

Dropout Rate (%) / Year

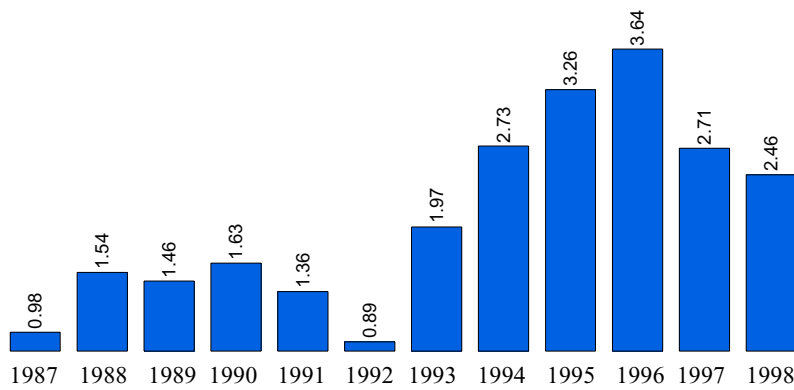

SOURCE: Ohio Department of Education



Vital Statistics

Births to Mothers 19 and Under

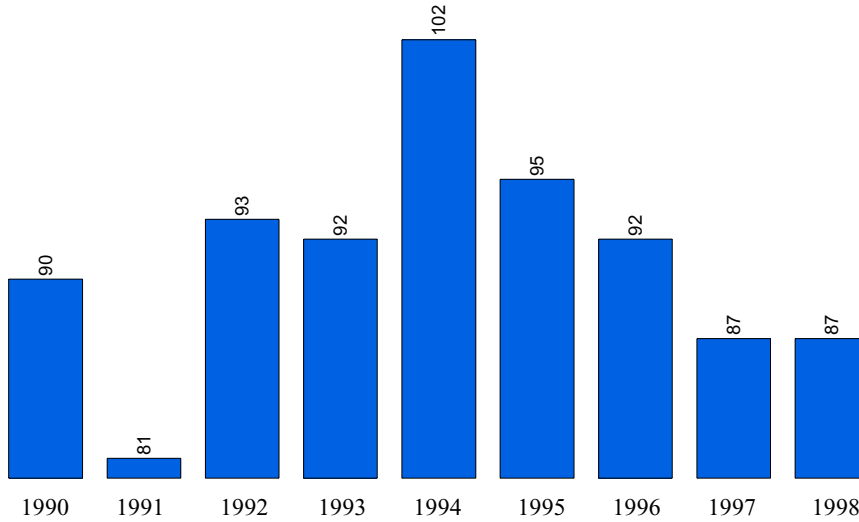

SOURCE: Vital Statistics Annual Report, Ohio Department of Health

Total County Births

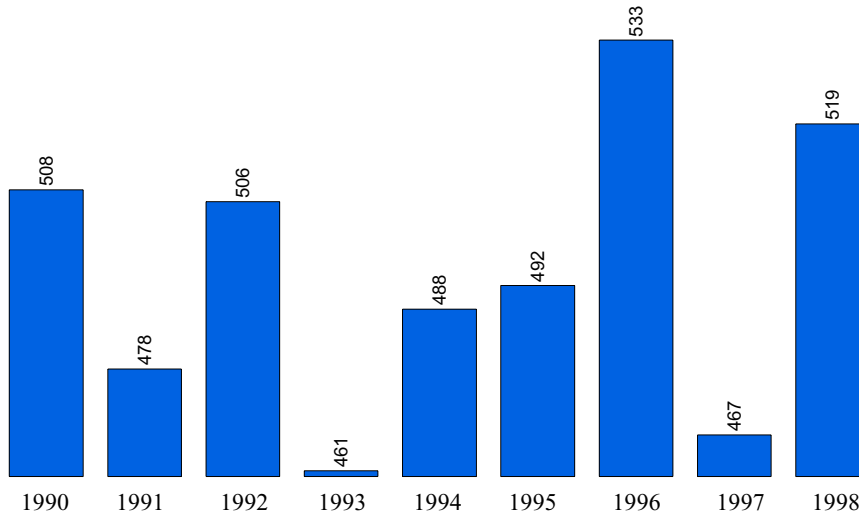

SOURCE: Vital Statistics Annual Report, Ohio Department of Health



Total County Deaths

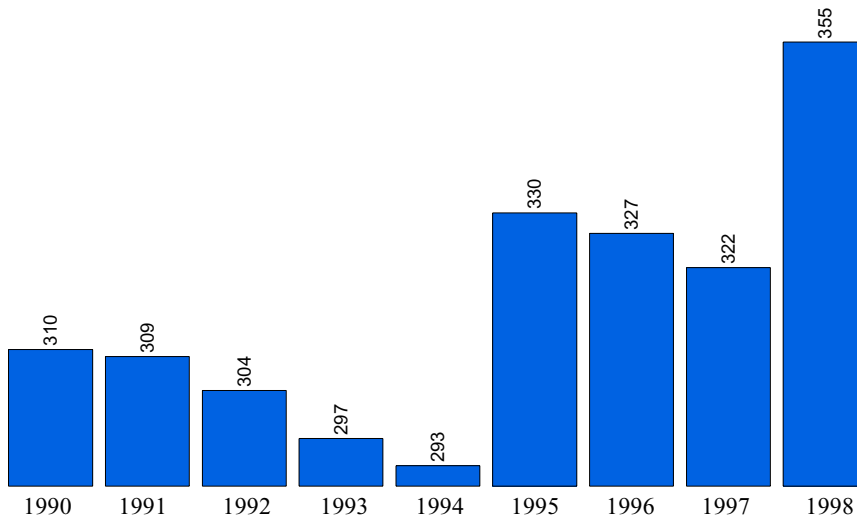

SOURCE: Vital Statistics Annual Report, Ohio Department of Health

Net Migration

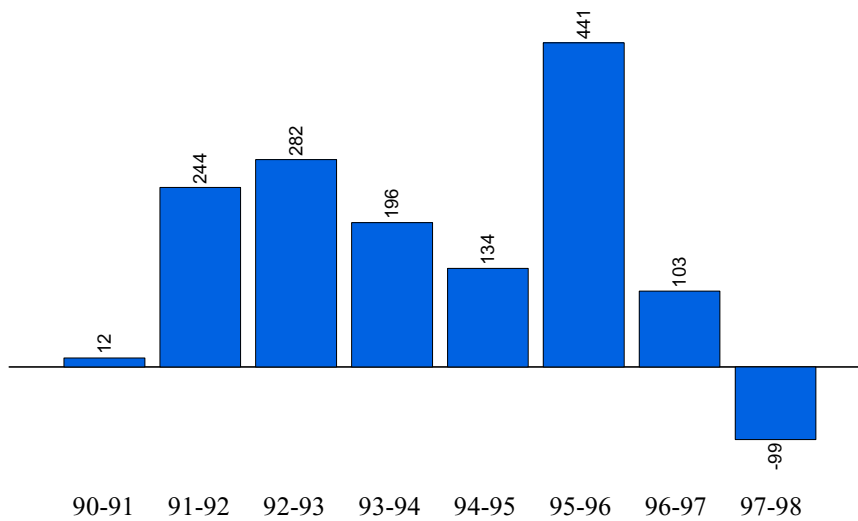

SOURCE: Vital Statistics Annual Report, Ohio Department of Health