

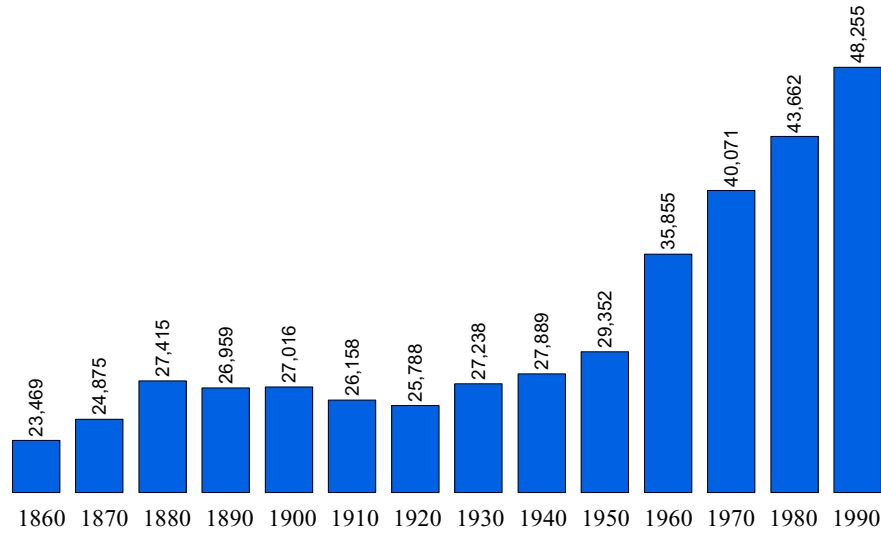

Population Statistics

Population 1860 to 1990



Source: U.S. Census Bureau

Population 1860 to 1990 Percent Change from Previous Census

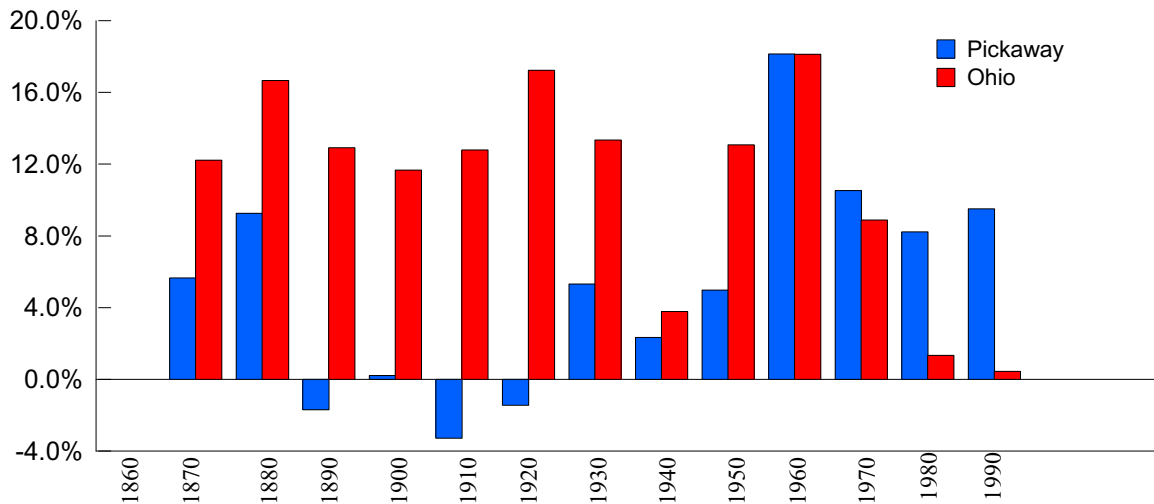

Source: U.S. Census Bureau



Population Estimates & Projections

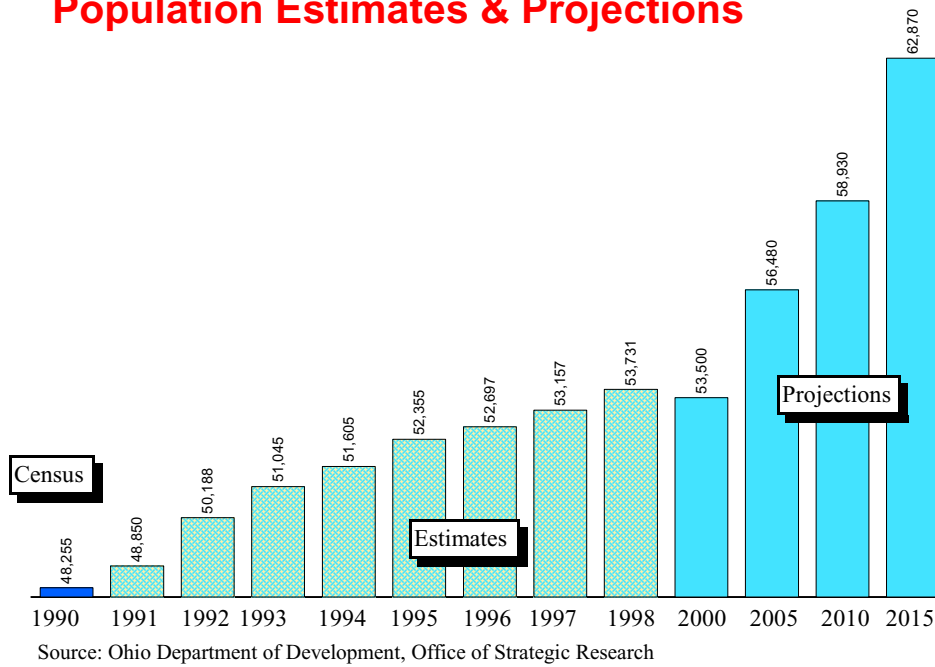

Population Estimates & Projections Percent Change From Previous Year

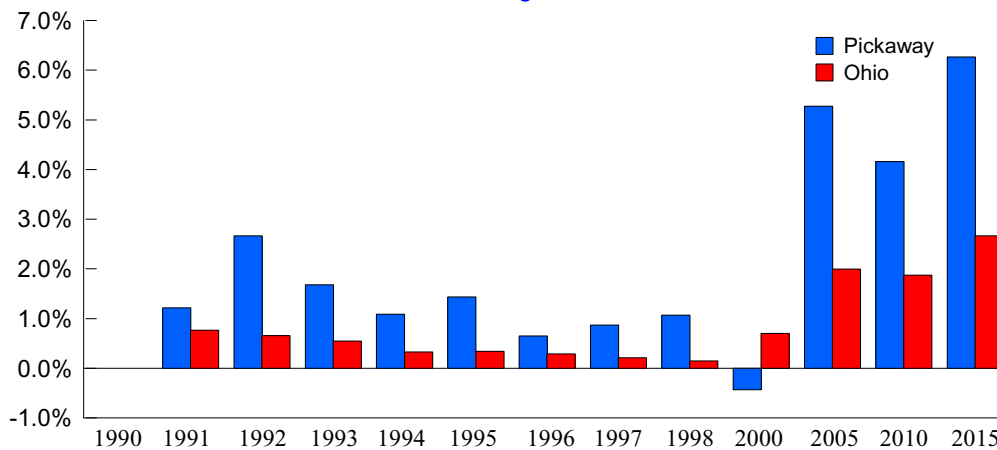



1998 Population Estimates by Age, Race, and Sex

Age Range	Total All	Total Male	Total Female	White Male	White Female	Black Male	Black Female	Am.Ind./ Eskimo/ Aleut Male	Am.Ind./ Eskimo/ Aleut Female	Asian/ Pacific Island Male	Asian/ Pacific Island Female	Hispanic Male	Hispanic Female
0-4	3,151	1,654	1,497	1,627	1,473	15	12	0	1	12	11	8	9
5-9	3,269	1,682	1,587	1,653	1,565	21	16	3	1	5	5	6	8
10-14	3,712	1,872	1,840	1,841	1,816	16	15	4	3	11	6	13	5
15-19	3,762	2,072	1,690	1,940	1,670	116	8	6	4	10	8	16	7
20-24	3,732	2,421	1,311	1,857	1,298	545	8	13	1	6	4	38	5
25-29	4,271	2,745	1,526	2,041	1,501	675	15	25	5	4	5	56	2
30-34	4,601	2,925	1,676	2,122	1,650	779	17	20	2	4	7	70	7
35-39	4,904	2,988	1,916	2,341	1,900	624	10	16	2	7	4	67	9
40-44	4,703	2,615	2,088	2,194	2,064	406	11	12	4	3	9	23	15
45-49	4,178	2,198	1,980	2,028	1,959	156	16	10	3	4	2	28	6
50-54	3,495	1,817	1,678	1,722	1,660	83	12	6	3	6	3	17	4
55-59	2,475	1,320	1,155	1,276	1,142	39	5	5	2	0	6	5	4
60-64	1,880	963	917	927	906	35	8	1	1	0	2	2	1
65-69	1,617	756	861	728	851	28	8	0	0	0	2	4	1
70-74	1,503	700	803	677	795	20	8	0	0	3	0	4	6
75-79	1,188	508	680	493	672	13	8	2	0	0	0	2	2
80-84	692	299	393	292	389	6	4	1	0	0	0	3	2
Over 85	598	198	400	192	393	6	7	0	0	0	0	2	0

Source: Ohio Department of Development, Office of Strategic Research



Pickaway County

Demographic Profile

Place Name	1990 Census	1998 Estimate	NumberChange 1990-98	PercentChange 1990-98
Pickaway County	48,244	52,697	4,453	9.23
Circleville township	15,154	15,782	628	4.14
Circleville city	11,666	12,080	414	3.55
Balance of Circleville township	3,488	3,702	214	6.14
Darby township	3,484	3,710	226	6.49
Balance of Darby township	3,484	3,710	226	6.49
Deer Creek township	1,431	1,527	96	6.71
Williamsport village	851	909	58	6.82
Balance of Deer Creek township	580	618	38	6.55
Harrison township	5,292	5,743	451	8.52
Ashville village	2,254	2,503	249	11.05
South Bloomfield village	900	963	63	7.00
Balance of Harrison township	2,138	2,277	139	6.50
Jackson township	911	1,059	148	16.25
Madison township	1,586	1,787	201	12.67
Monroe township	1,124	1,260	136	12.10
Muhlenberg township	664	717	53	7.98
Darbyville village	272	300	28	10.29
Balance of Muhlenberg township	392	417	25	6.38
Perry township	1,326	1,373	47	3.54
New Holland village (pt.)	739	748	9	1.22
Balance of Perry township	587	625	38	6.47
Pickaway township	1,642	1,915	273	16.63
Salt Creek township	2,069	2,200	131	6.33
Tarlton village	315	335	20	6.35
Balance of Salt Creek township	1,754	1,865	111	6.33
Scioto township	8,231	9,461	1,230	14.94
Commercial Point village	405	469	64	15.80
Orient village	273	270	-3	-1.10
Balance of Scioto township	7,553	8,722	1,169	15.48
Walnut township	2,168	2,549	381	17.57
Washington township	2,662	3,037	375	14.09
Wayne township	500	577	77	15.40

Source: Ohio Department of Development, Office of Strategic Research



Income Statistics

Per Capita Personal Income

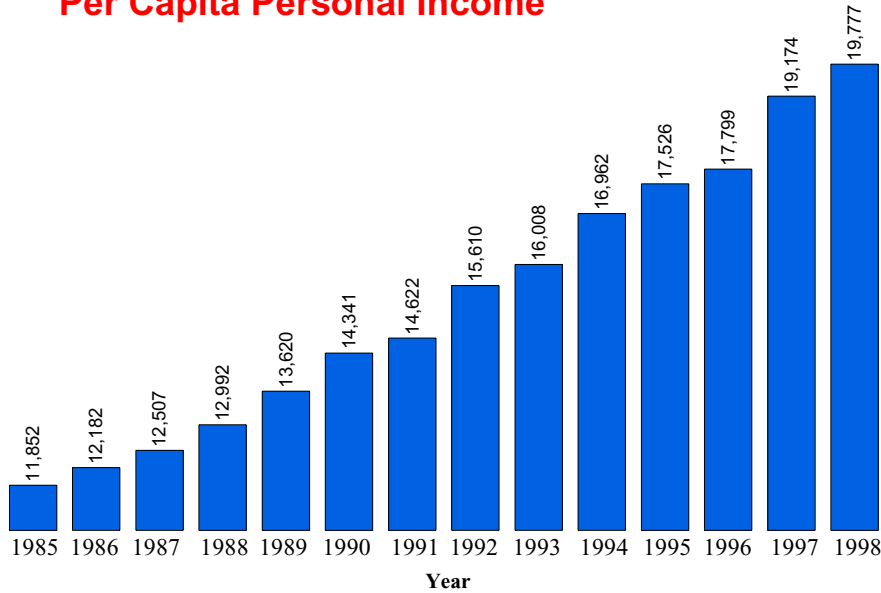

Per capita personal income is the amount of money before taxes generated on average by each person living in the county.

1998 Ohio Per Capita Personal Income = \$26,073

Source: Bureau of Economic Analysis

Real Per Capita Income

1996 Dollars

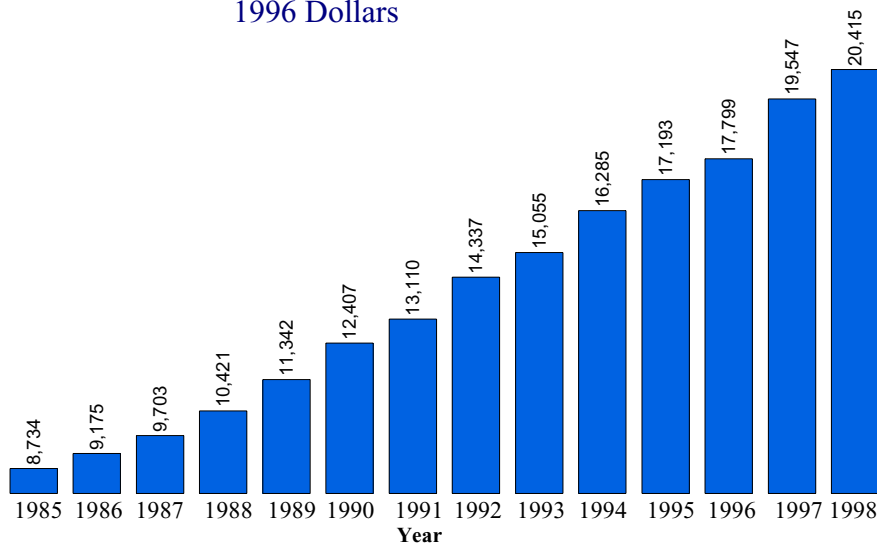

Real per capita income is a measure of inflation adjusted personal income. The 1985-1998 income levels have been adjusted to 1996 dollars to aid in comparing per capita income levels from different years.

Source: Data Center, Ohio State University, Department of Human and Community Resource Development



Median Household Income

Year	Ohio	County	Rank *
1969	\$29,203	\$25,134	48
1979	\$29,756	\$28,455	48
1989	\$28,706	\$28,403	37
1995**	\$33,958	\$35,040	32

The term "household" refers to the people occupying a housing unit, rather than the physical structure.

The median household income is the amount where half the families earn more than the median income and half the families earn less than the median income.

* For each year, all counties were ranked by median household income. The highest being 1 and the lowest being 88.

** Table C95-39. Estimated Median Household Income by County: Ohio 1995. Reported in the March 1996 Current Population Survey. These are figures are unadjusted.

Source: Bureau of the Census, Table C1. Median Household Income by County 1969, 1979, 1989. Dollars are reported in 1989 CPI adjusted dollars.

Poverty Statistics

Poverty Rate (All persons in poverty)

Year	County Number	Ohio Number	County Percent	Ohio Percent
1989	5,120	1,325,768	12.0	12.5
1993	5,922	1,515,147	13.0	13.7
1995	5,130	1,259,806	11.0	11.3
1997	5,403	1,223,791	11.3	11.0

SOURCE: 1989, 1993, 1995 data from Ohio Department of Development, Office of Strategic Research
1995 data from U.S. Census Bureau Small Area Income and Poverty Estimates

Poverty Rate (Related children age 5-17 in families in poverty)

Year	County Number	Ohio Number	County Percent	Ohio Percent
1989	1,290	321,349	15.0	16.2
1993	1,436	397,906	16.0	19.4
1995	1,314	325,191	14.0	15.5
1997	1,342	300,808	15.0	14.3

SOURCE: 1989, 1993, 1995 data from Ohio Department of Development, Office of Strategic Research
1995 data from U.S. Census Bureau Small Area Income and Poverty Estimates



Poverty Rate (Less than 18 years old in poverty)

Year	County Number	Ohio Number	County Percent	Ohio Percent
1989	1,905	493,206	16.3	17.8
1993	2,213	626,433	17.7	21.5
1995	2,002	524,061	15.8	18.0
1997	1,938	465,752	15.3	16.0

SOURCE: 1989, 1993, 1995 data from Ohio Department of Development, Office of Strategic Research
 1995 data from U.S. Census Bureau Small Area Income and Poverty Estimates

Education Statistics

Average Daily Enrollment

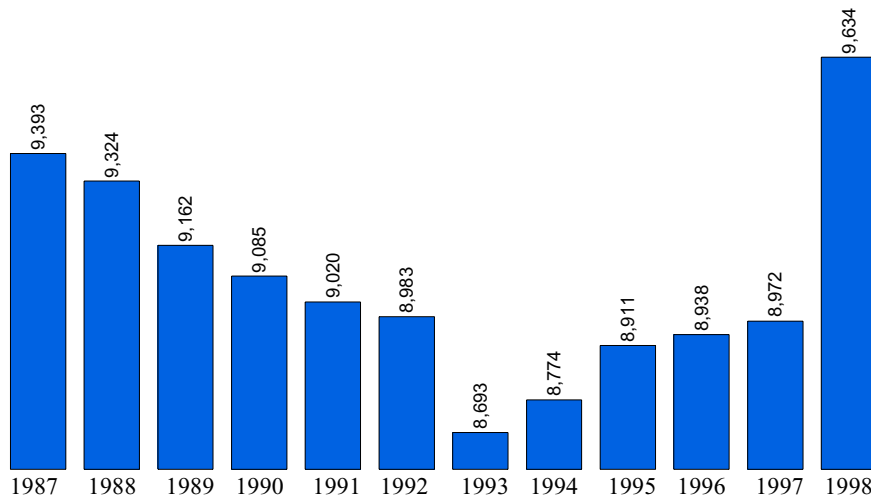

1998 Ohio Average Daily Membership = 1,846,903

SOURCE: Ohio Department of Education

Education, 1998

Public Schools	22	Joint Vocational School	Pickaway	Ross County
Enrollment	9,634	Non-Public Schools		2
Classroom Teachers	547.6	Enrollment		91
Average Salary	\$38,634	4-Year Public Universities		0
Teacher-Pupil Ratio	20.12	Branches		0
Expenditures/Pupil	\$5,385.86	2-Year Public Colleges		0
Dropout Rate	4.23 %	Private Colleges & Universities		1
Graduation Rate	88.50 %	Public Libraries		1

Source: Ohio Department of Development, Office of Strategic Research

Expenditure Per Pupil

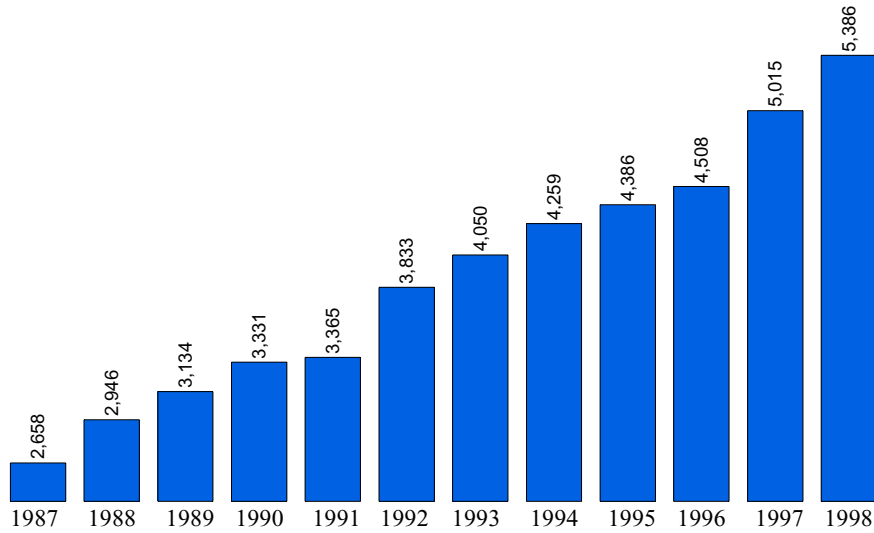

Source: Ohio Department of Education

Dropout Rate (%) / Year

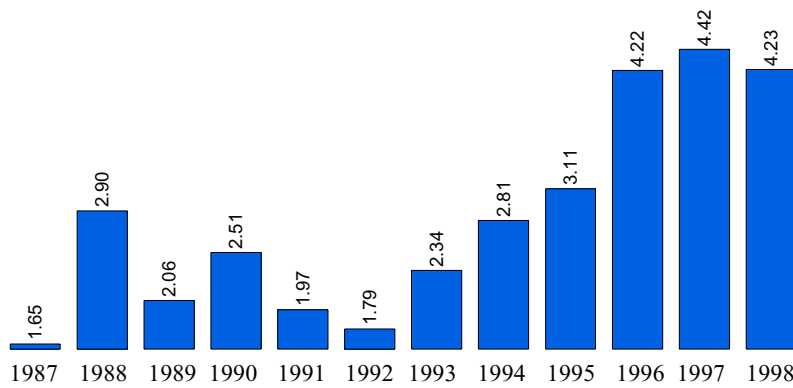

SOURCE: Ohio Department of Education



Vital Statistics

Births to Mothers 19 and Under

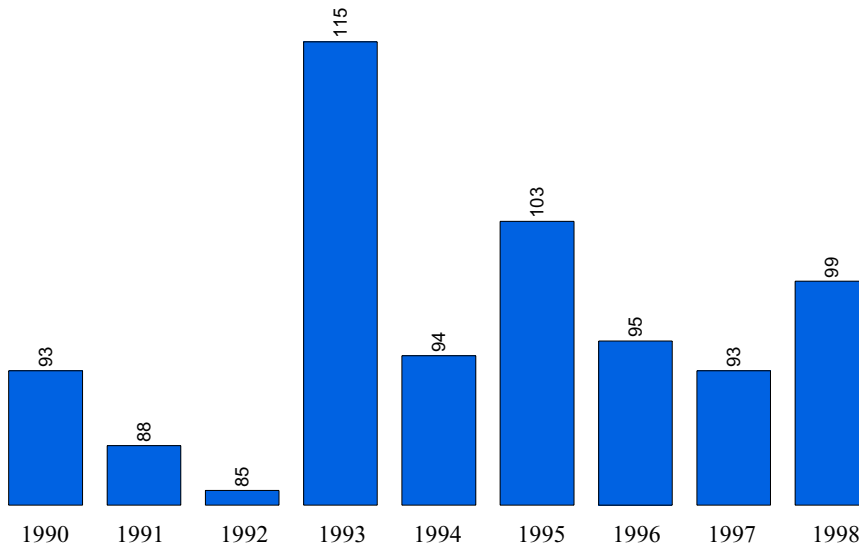

SOURCE: Vital Statistics Annual Report, Ohio Department of Health

Total County Births

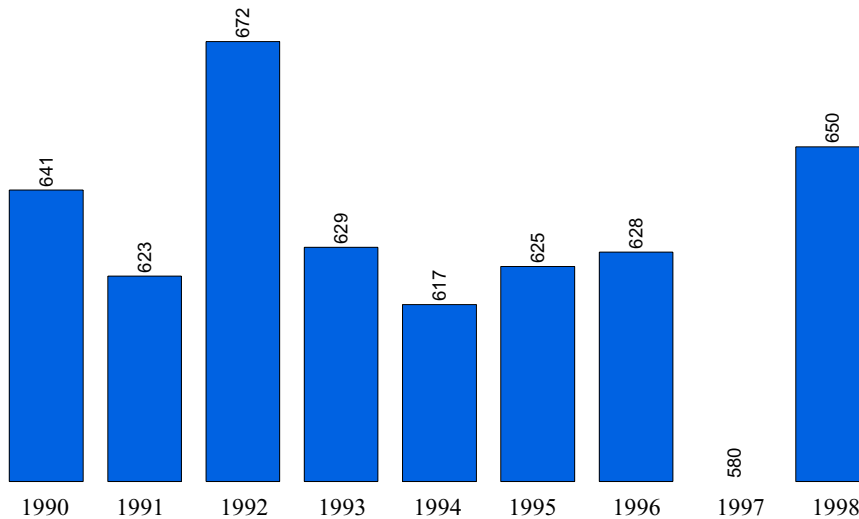

SOURCE: Vital Statistics Annual Report, Ohio Department of Health



Total County Deaths

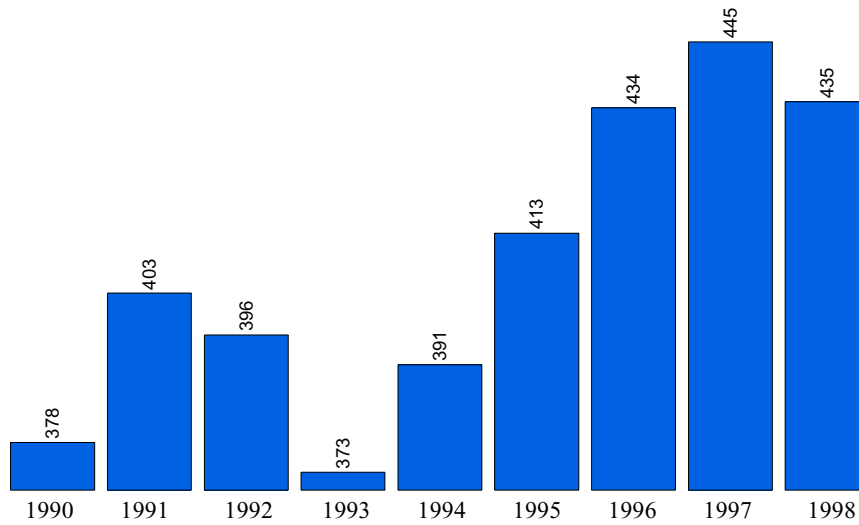

SOURCE: Vital Statistics Annual Report, Ohio Department of Health

Net Migration

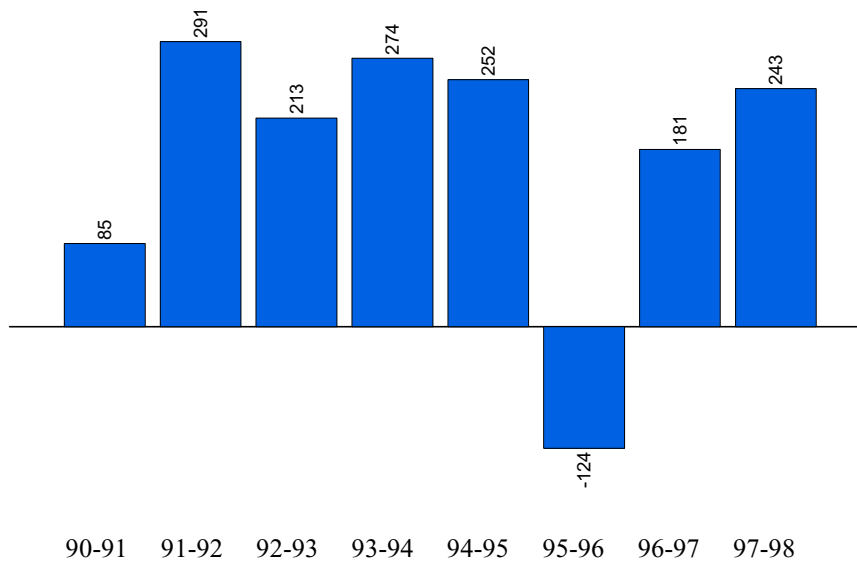

SOURCE: Vital Statistics Annual Report, Ohio Department of Health