

Population Statistics

Population 1860 to 1990

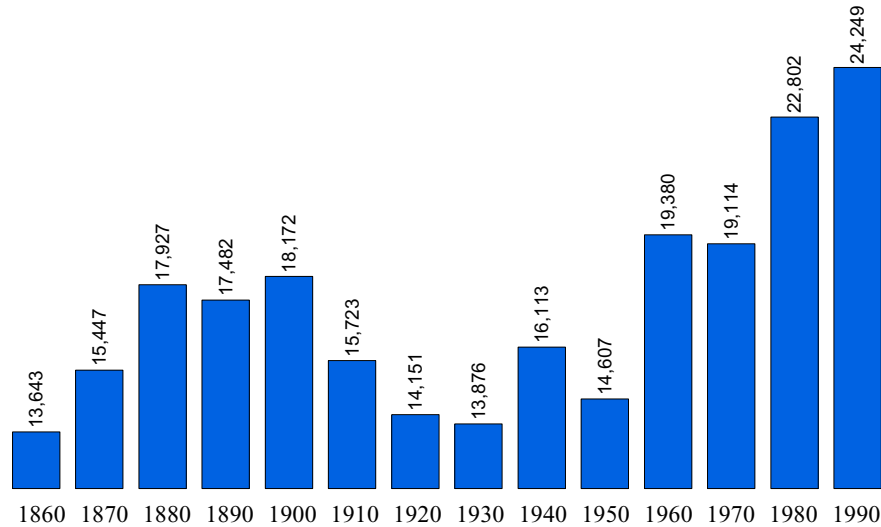

Source: U.S. Census Bureau

Population 1860 to 1990 Percent Change from Previous Census

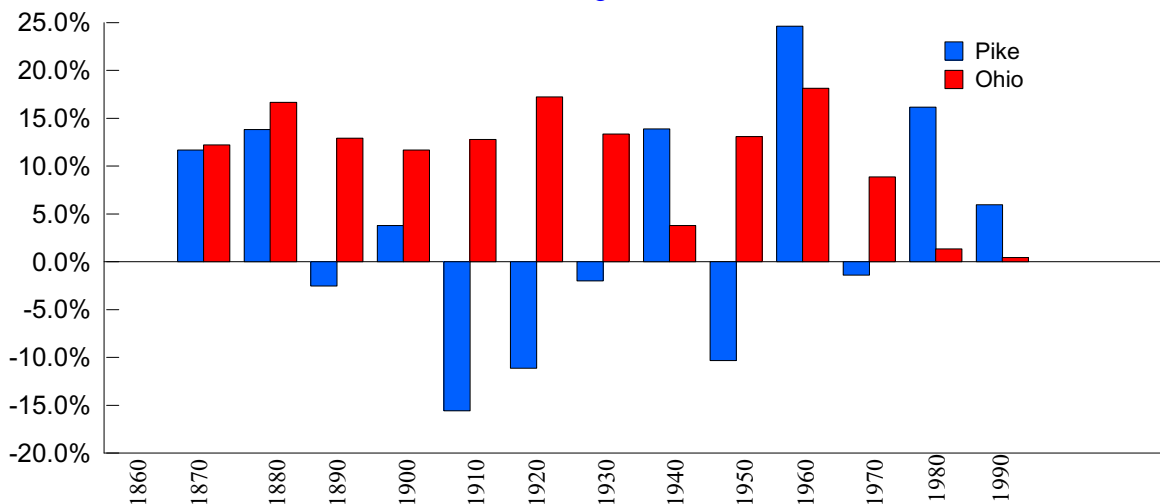

Source: U.S. Census Bureau

Population Estimates & Projections

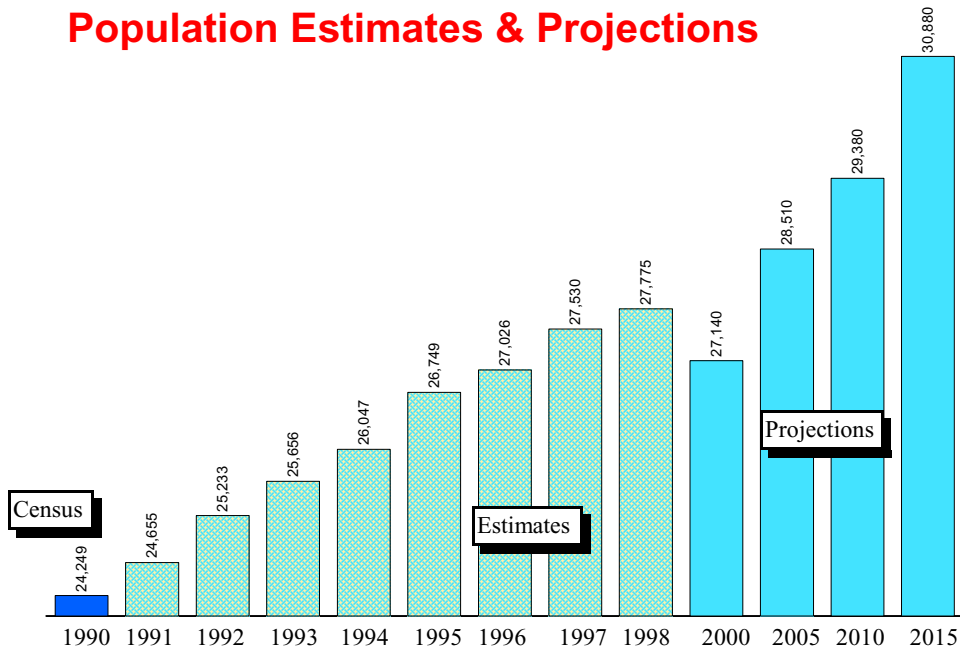

Source: Ohio Department of Development, Office of Strategic Research

Population Estimates & Projections Percent Change From Previous Year

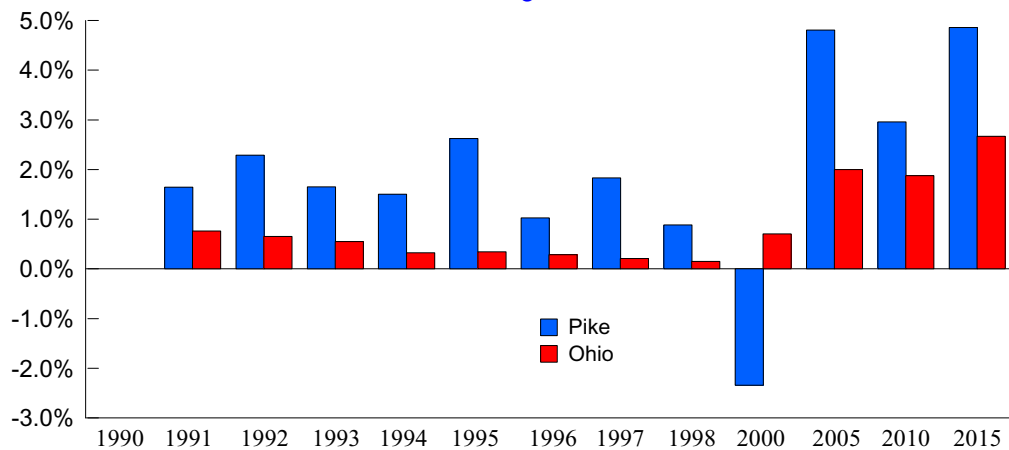

Source: Ohio Department of Development, Office of Strategic Research



1998 Population Estimates by Age, Race, and Sex

Age Range	Total All	Total Male	Total Female	White Male	White Female	Black Male	Black Female	Am.Ind./ Eskimo/ Aleut Male	Am.Ind./ Eskimo/ Aleut Female	Asian/ Pacific Island Male	Asian/ Pacific Island Female	Hispanic Male	Hispanic Female
0-4	1,821	920	901	898	883	17	17	3	1	2	0	9	7
5-9	2,153	1,092	1,061	1,070	1,025	14	31	3	5	5	0	4	5
10-14	2,359	1,233	1,126	1,200	1,091	22	29	3	3	8	3	2	2
15-19	2,313	1,194	1,119	1,157	1,089	26	17	7	8	4	5	6	6
20-24	1,592	771	821	760	800	9	15	1	6	1	0	4	4
25-29	1,723	825	898	813	883	11	12	1	2	0	1	2	2
30-34	1,892	929	963	914	945	9	10	3	5	3	3	1	1
35-39	2,089	1,044	1,045	1,028	1,026	13	18	3	0	0	1	4	2
40-44	2,136	1,073	1,063	1,053	1,033	17	25	3	5	0	0	3	4
45-49	1,979	981	998	963	973	12	13	4	6	2	6	6	8
50-54	1,670	776	894	765	869	5	12	0	4	6	9	2	6
55-59	1,421	711	710	696	700	12	6	1	0	2	4	0	2
60-64	1,073	506	567	493	559	9	5	4	1	0	2	1	2
65-69	884	412	472	400	462	10	7	0	1	2	2	5	0
70-74	891	424	467	417	466	4	1	0	0	3	0	4	2
75-79	772	316	456	312	451	4	5	0	0	0	0	0	2
80-84	522	222	300	218	295	4	5	0	0	0	0	0	2
Over 85	485	171	314	166	312	5	2	0	0	0	0	2	0

Source: Ohio Department of Development, Office of Strategic Research



Pike County

Demographic Profile

Place Name	1990 Census	1998 Estimate	NumberChange 1990-98	PercentChange 1990-98
Pike County	24,249	27,026	2,777	11.45
Beaver township	1,335	1,517	182	13.63
Beaver village (pt.)	153	150	-3	-1.96
Balance of Beaver township	1,182	1,367	185	15.65
Benton township	1,312	1,520	208	15.85
Camp Creek township	724	839	115	15.88
Jackson township	1,298	1,504	206	15.87
Marion township	1,024	1,153	129	12.60
Beaver village (pt.)	183	179	-4	-2.19
Balance of Marion township	841	974	133	15.81
Mifflin township	1,146	1,328	182	15.88
Newton township	1,587	1,837	250	15.75
Pebble township	1,625	1,883	258	15.88
Pee Pee township	7,481	7,920	439	5.87
Waverly City city	4,477	4,469	-8	-0.18
Balance of Pee Pee township	3,004	3,451	447	14.88
Perry township	690	799	109	15.80
Scioto township	1,170	1,337	167	14.27
Seal township	2,619	2,803	184	7.03
Piketon village	1,717	1,758	41	2.39
Balance of Seal township	902	1,045	143	15.85
Sunfish township	1,091	1,264	173	15.86
Union township	1,147	1,322	175	15.26

Source: Ohio Department of Development, Office of Strategic Research



Income Statistics

Per Capita Personal Income

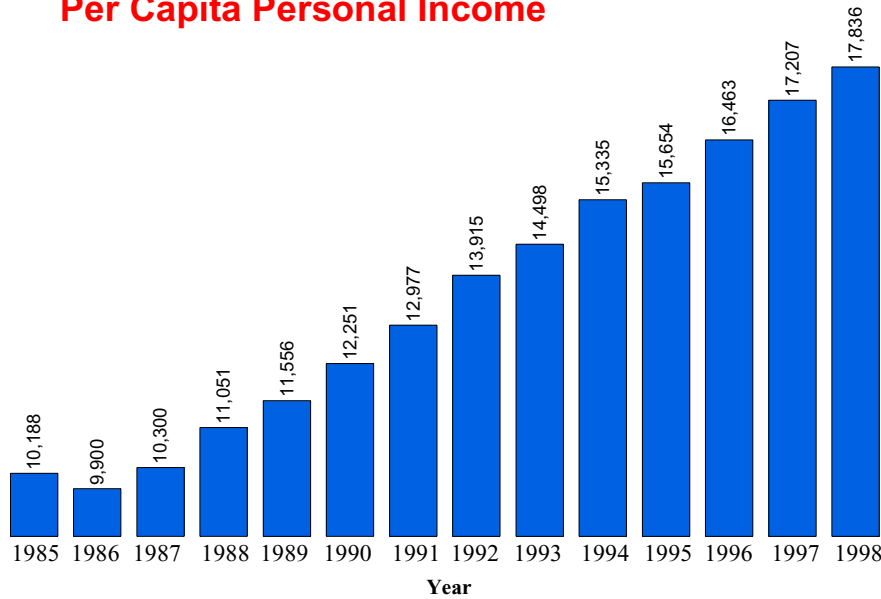

Per capita personal income is the amount of money before taxes generated on average by each person living in the county.

1998 Ohio Per Capita Personal Income = \$26,073

Source: Bureau of Economic Analysis

Real Per Capita Income

1996 Dollars

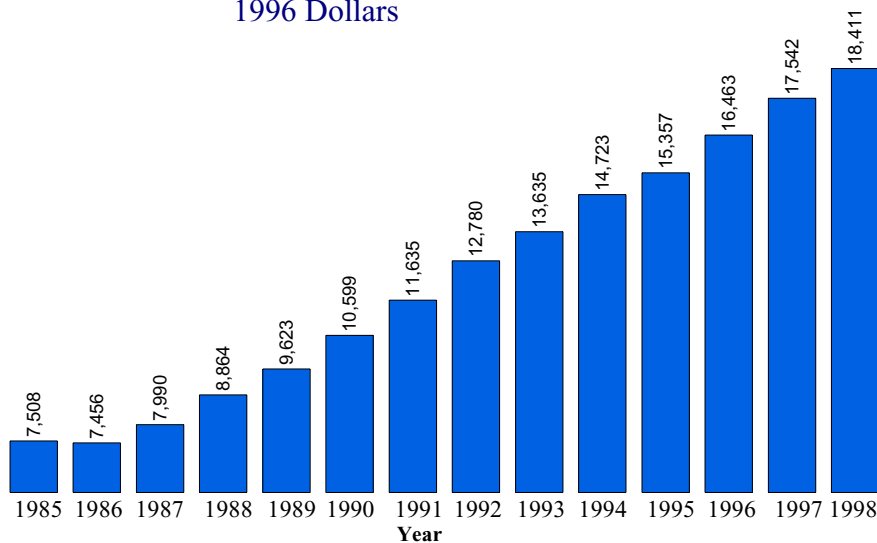

Real per capita income is a measure of inflation adjusted personal income. The 1985-1998 income levels have been adjusted to 1996 dollars to aid in comparing per capita income levels from different years.

Source: Data Center, Ohio State University, Department of Human and Community Resource Development



Median Household Income

Year	Ohio	County	Rank *
1969	\$29,203	\$17,672	87
1979	\$29,756	\$19,776	87
1989	\$28,706	\$19,486	81
1995**	\$33,958	\$26,814	76

The term "household" refers to the people occupying a housing unit, rather than the physical structure.

The median household income is the amount where half the families earn more than the median income and half the families earn less than the median income.

* For each year, all counties were ranked by median household income. The highest being 1 and the lowest being 88.

** Table C95-39. Estimated Median Household Income by County: Ohio 1995. Reported in the March 1996 Current Population Survey. These are figures are unadjusted.

Source: Bureau of the Census, Table C1. Median Household Income by County 1969, 1979, 1989. Dollars are reported in 1989 CPI adjusted dollars.

Poverty Statistics

Poverty Rate (All persons in poverty)

Year	County Number	Ohio Number	County Percent	Ohio Percent
1989	6,333	1,325,768	27.0	12.5
1993	6,332	1,515,147	24.2	13.7
1995	5,303	1,259,806	19.5	11.3
1997	5,072	1,223,791	18.2	11.0

SOURCE: 1989, 1993, 1995 data from Ohio Department of Development, Office of Strategic Research
1995 data from U.S. Census Bureau Small Area Income and Poverty Estimates

Poverty Rate (Related children age 5-17 in families in poverty)

Year	County Number	Ohio Number	County Percent	Ohio Percent
1989	1,865	321,349	36.0	16.2
1993	1,898	397,906	34.0	19.4
1995	1,524	325,191	26.0	15.5
1997	1,436	300,808	24.0	14.3

SOURCE: 1989, 1993, 1995 data from Ohio Department of Development, Office of Strategic Research
1995 data from U.S. Census Bureau Small Area Income and Poverty Estimates



Poverty Rate (Less than 18 years old in poverty)

Year	County Number	Ohio Number	County Percent	Ohio Percent
1989	2,556	493,206	36.9	17.8
1993	2,774	626,433	36.6	21.5
1995	2,315	524,061	29.6	18.0
1997	2,171	465,752	27.0	16.0

SOURCE: 1989, 1993, 1995 data from Ohio Department of Development, Office of Strategic Research
 1995 data from U.S. Census Bureau Small Area Income and Poverty Estimates

Education Statistics

Average Daily Enrollment

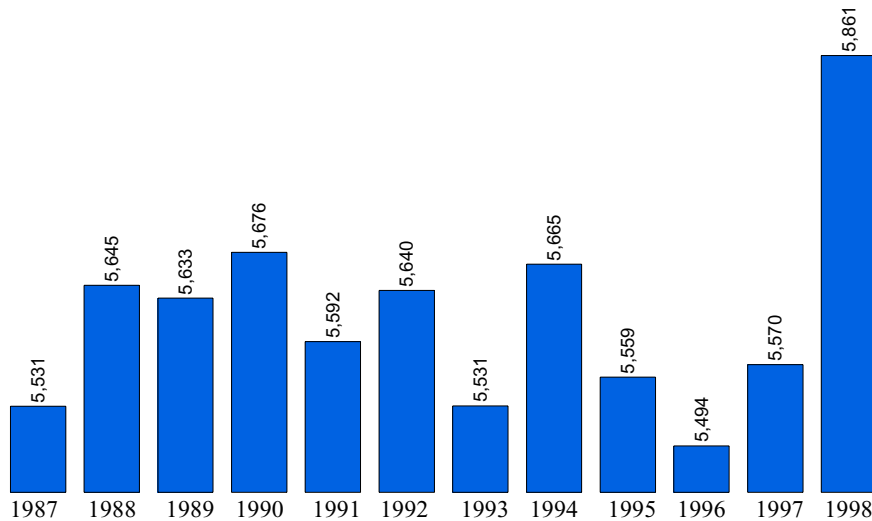

1998 Ohio Average Daily Membership = 1,846,903

SOURCE: Ohio Department of Education

Education, 1998

Public Schools	13	Joint Vocational School	Pike County Area
Enrollment	5,861	Non-Public Schools	3
Classroom Teachers	320.0	Enrollment	120
Average Salary	\$35,279	4-Year Public Universities	0
Teacher-Pupil Ratio	20.40	Branches	0
Expenditures/Pupil	\$5,385.34	2-Year Public Colleges	0
Dropout Rate	6.62 %	Private Colleges & Universities	0
Graduation Rate	94.07 %	Public Libraries	1

Source: Ohio Department of Development, Office of Strategic Research

Expenditure Per Pupil

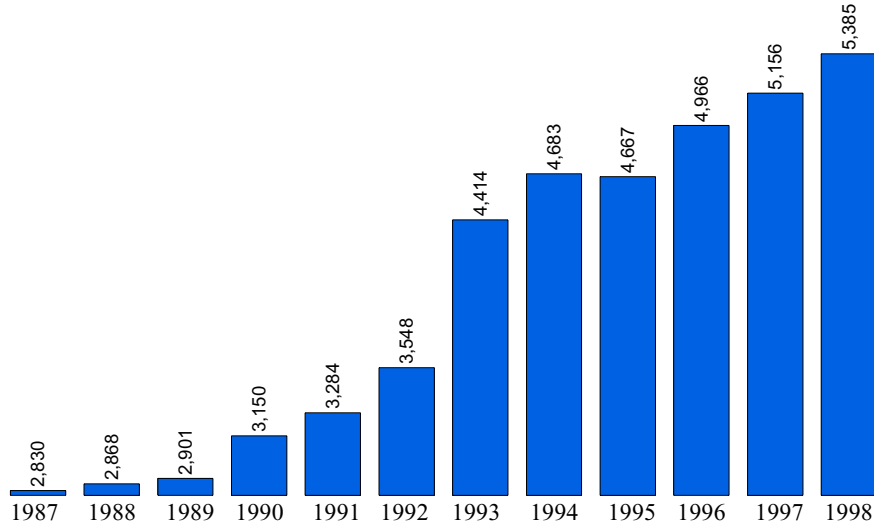

Source: Ohio Department of Education

Dropout Rate (%) / Year

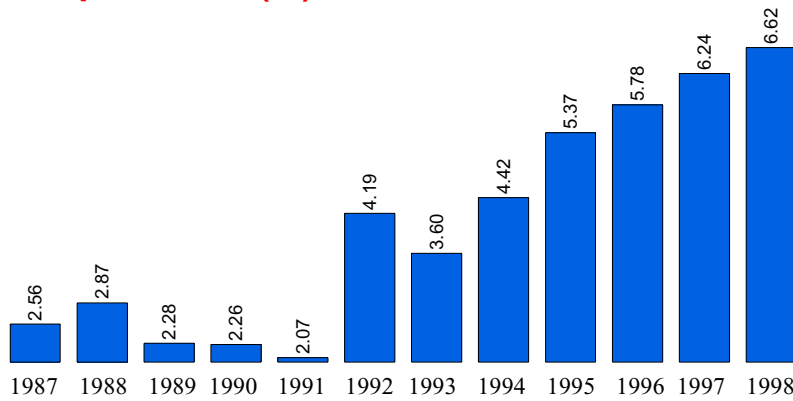

SOURCE: Ohio Department of Education

Vital Statistics

Births to Mothers 19 and Under

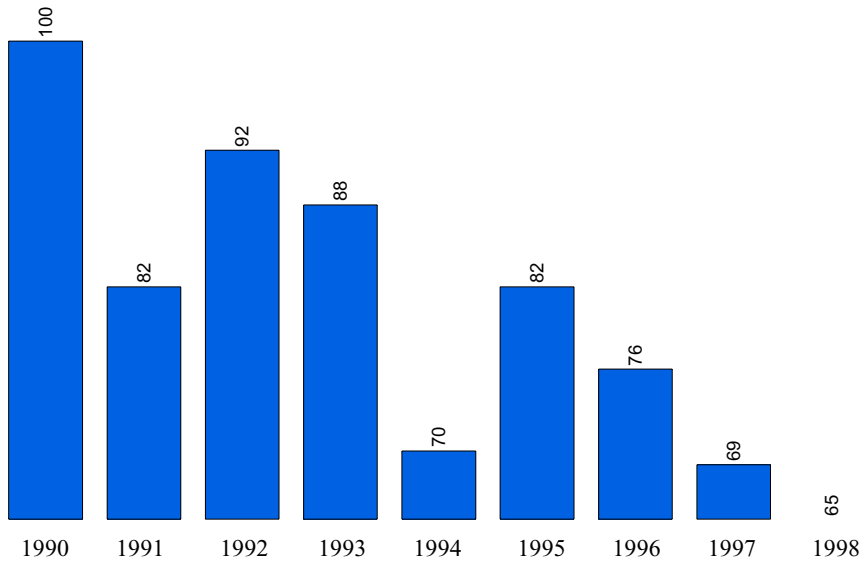

SOURCE: Vital Statistics Annual Report, Ohio Department of Health

Total County Births

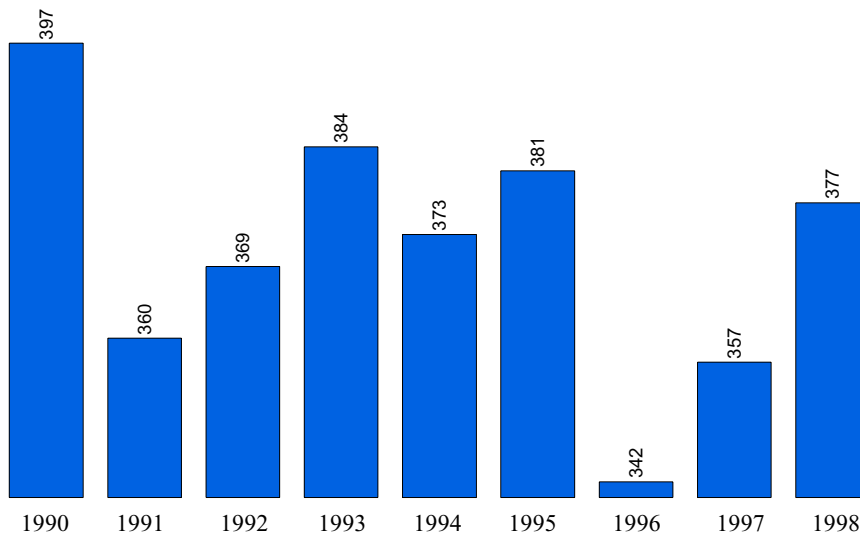

SOURCE: Vital Statistics Annual Report, Ohio Department of Health



Total County Deaths

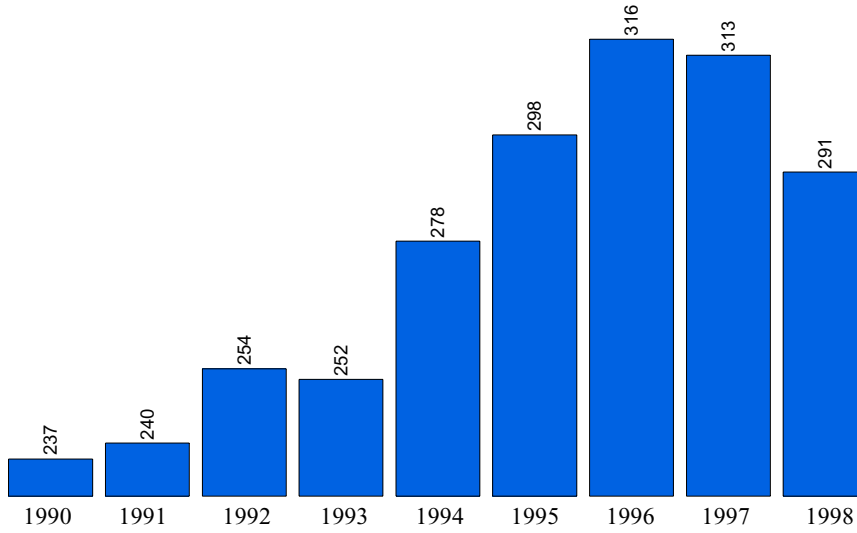

SOURCE: Vital Statistics Annual Report, Ohio Department of Health

Net Migration

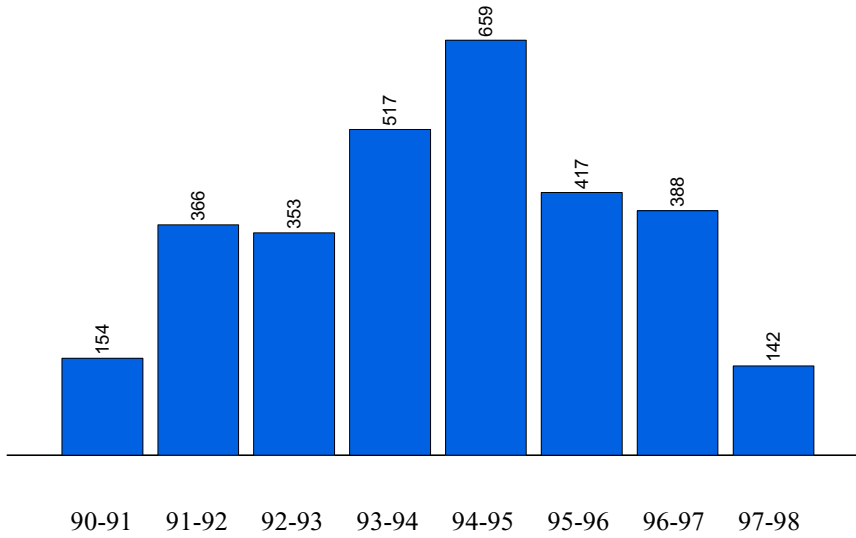

SOURCE: Vital Statistics Annual Report, Ohio Department of Health