

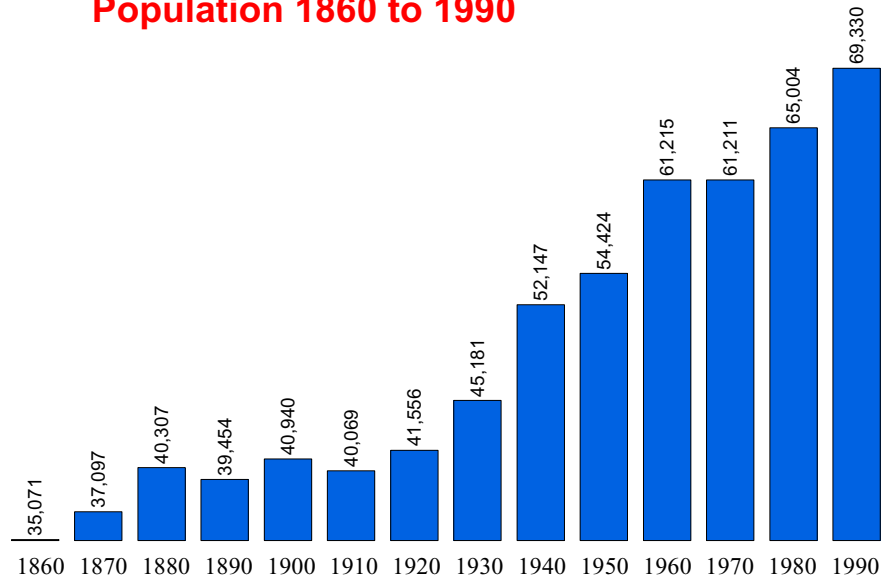

Population Statistics

Population 1860 to 1990



Source: U.S. Census Bureau

Population 1860 to 1990 Percent Change from Previous Census

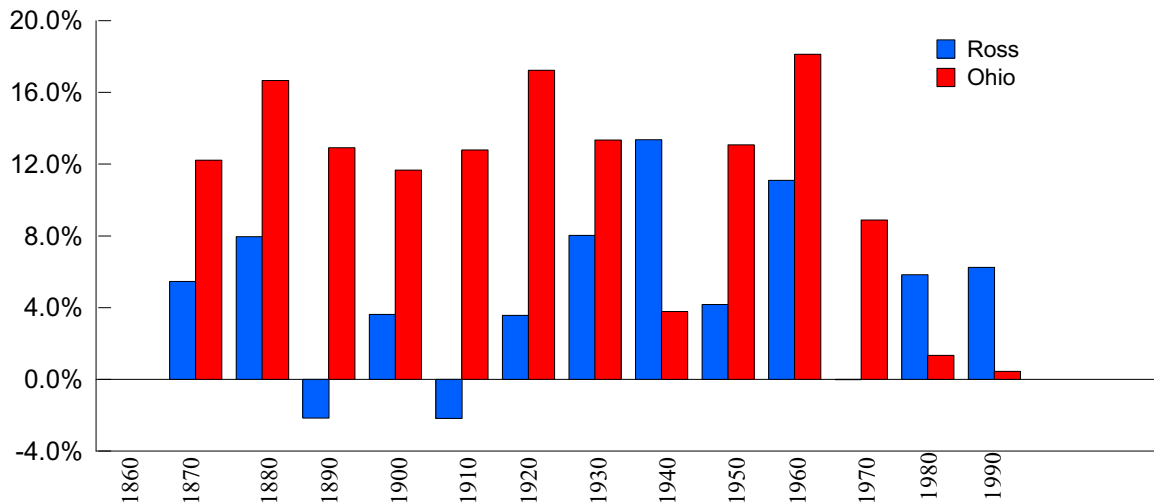

Source: U.S. Census Bureau



Population Estimates & Projections

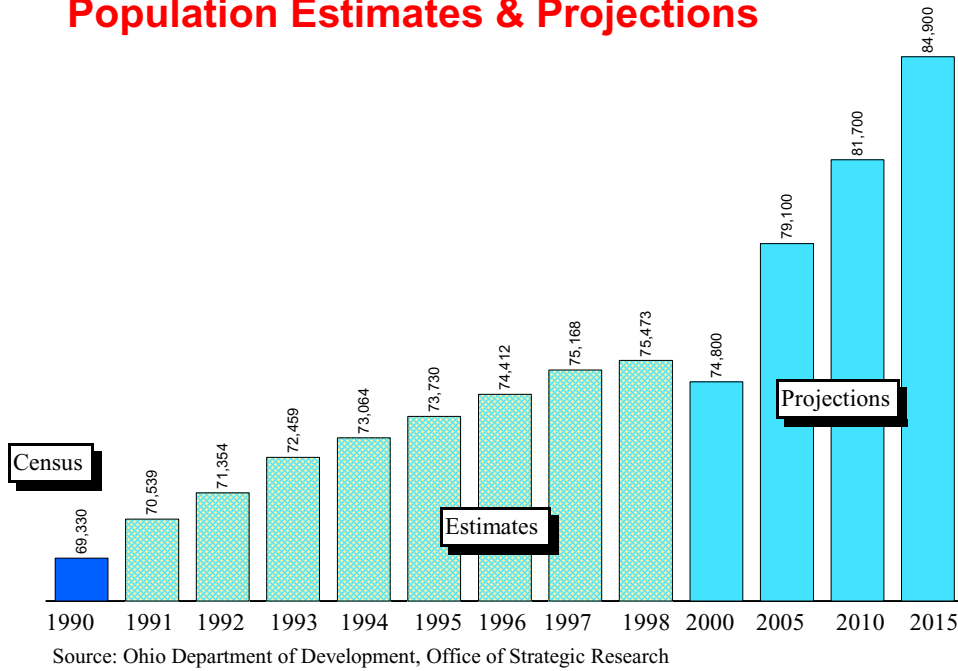

Population Estimates & Projections Percent Change From Previous Year

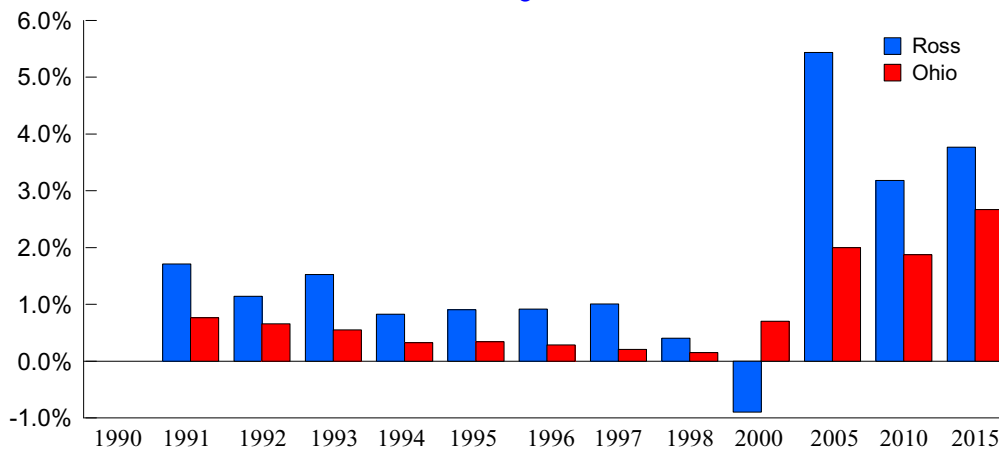



1998 Population Estimates by Age, Race, and Sex

Age Range	Total All	Total Male	Total Female	White Male	White Female	Black Male	Black Female	Am.Ind/ Eskimo/ Aleut Male	Am.Ind/ Eskimo/ Aleut Female	Asian/ Pacific Island Male	Asian/ Pacific Island Female	Hispanic Male	Hispanic Female
0-4	4,312	2,261	2,051	2,137	1,948	99	89	5	4	20	10	21	15
5-9	5,022	2,625	2,397	2,499	2,265	98	110	4	6	24	16	5	13
10-14	5,571	2,822	2,749	2,667	2,604	133	119	6	7	16	19	16	19
15-19	5,279	2,716	2,563	2,516	2,413	179	125	5	5	16	20	14	18
20-24	4,577	2,603	1,974	2,169	1,883	418	81	8	3	8	7	24	20
25-29	5,525	3,166	2,359	2,565	2,258	581	90	15	7	5	4	38	12
30-34	6,170	3,578	2,592	2,899	2,455	663	120	9	3	7	14	50	18
35-39	6,588	3,751	2,837	3,129	2,701	592	109	11	3	19	24	34	12
40-44	6,394	3,548	2,846	3,038	2,696	467	123	18	6	25	21	44	20
45-49	5,734	3,025	2,709	2,665	2,570	321	114	13	7	26	18	29	8
50-54	4,737	2,473	2,264	2,295	2,157	167	80	7	8	4	19	18	10
55-59	3,599	1,764	1,835	1,620	1,737	106	90	12	0	26	8	7	1
60-64	2,958	1,476	1,482	1,372	1,411	92	54	1	3	11	14	2	2
65-69	2,490	1,186	1,304	1,108	1,241	76	59	2	2	0	2	7	3
70-74	2,330	1,044	1,286	976	1,224	66	59	0	3	2	0	0	2
75-79	1,949	827	1,122	792	1,084	31	31	2	1	2	6	2	6
80-84	1,245	506	739	491	715	13	21	0	0	2	3	2	0
Over 85	993	300	693	284	662	16	26	0	3	0	2	0	0

Source: Ohio Department of Development, Office of Strategic Research



Ross County

Demographic Profile

Place Name	1990 Census	1998 Estimate	NumberChange 1990-98	PercentChange 1990-98
Ross County	69,330	74,412	5,082	7.33
Buckskin township	1,416	1,543	127	8.97
South Salem village	227	242	15	6.61
Balance of Buckskin township	1,189	1,301	112	9.42
Colerain township	1,609	1,756	147	9.14
Adelphi village	398	432	34	8.54
Balance of Colerain township	1,211	1,324	113	9.33
Concord township	3,599	3,936	337	9.36
Frankfort village	1,065	1,166	101	9.48
Balance of Concord township	2,534	2,770	236	9.31
Deerfield township	1,077	1,187	110	10.21
Clarksburg village	523	581	58	11.09
Balance of Deerfield township	554	606	52	9.39
Franklin township	1,552	1,699	147	9.47
Green township	3,696	4,050	354	9.58
Kingston village	1,153	1,267	114	9.89
Balance of Green township	2,543	2,783	240	9.44
Harrison township	1,084	1,186	102	9.41
Huntington township	5,102	5,584	482	9.45
Jefferson township	1,026	1,123	97	9.45
Liberty township	2,126	2,327	201	9.45
Paint township	1,125	1,231	106	9.42
Paxton township	1,962	2,131	169	8.61
Bainbridge village	968	1,046	78	8.06
Balance of Paxton township	994	1,085	91	9.15
Scioto township	30,757	32,506	1,749	5.69
Chillicothe city	21,923	21,944	21	0.10
Balance of Scioto township	8,834	10,562	1,728	19.56
Springfield township	2,284	2,500	216	9.46
Twin township	2,755	3,015	260	9.44
Union township	8,160	8,638	478	5.86

Source: Ohio Department of Development, Office of Strategic Research



Income Statistics

Per Capita Personal Income

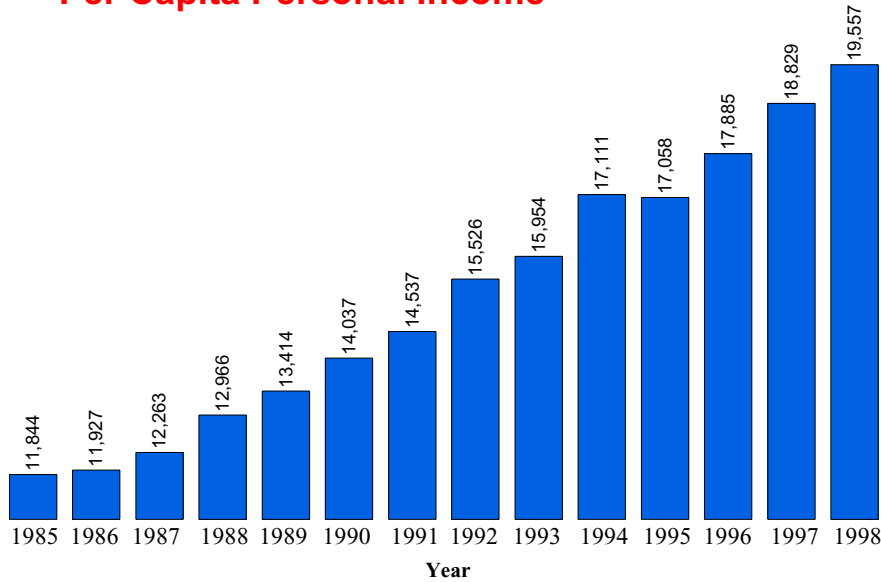

Per capita personal income is the amount of money before taxes generated on average by each person living in the county.

1998 Ohio Per Capita Personal Income = \$26,073

Source: Bureau of Economic Analysis

Real Per Capita Income

1996 Dollars

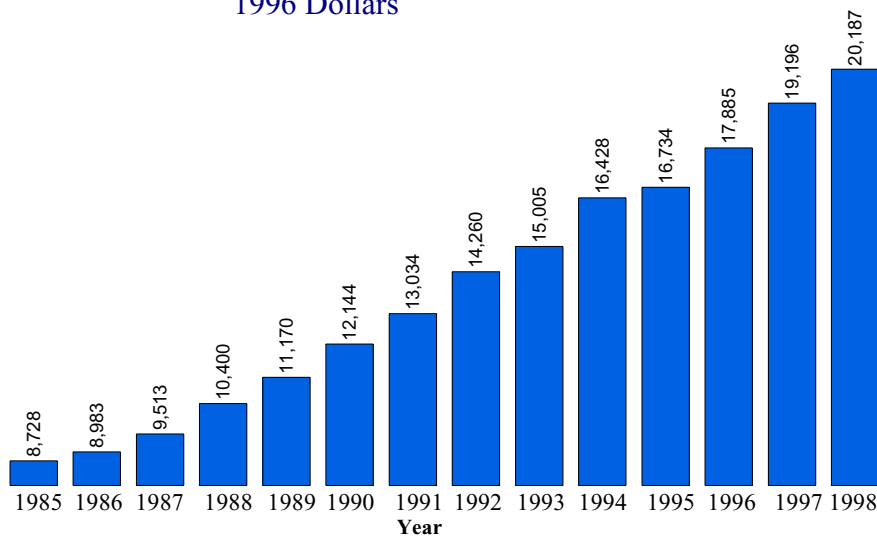

Real per capita income is a measure of inflation adjusted personal income. The 1985-1998 income levels have been adjusted to 1996 dollars to aid in comparing per capita income levels from different years.

Source: Data Center, Ohio State University, Department of Human and Community Resource Development



Median Household Income

Year	Ohio	County	Rank *
1969	\$29,203	\$23,872	62
1979	\$29,756	\$26,734	62
1989	\$28,706	\$24,286	63
1995**	\$33,958	\$30,750	60

The term "household" refers to the people occupying a housing unit, rather than the physical structure.

The median household income is the amount where half the families earn more than the median income and half the families earn less than the median income.

* For each year, all counties were ranked by median household income. The highest being 1 and the lowest being 88.

** Table C95-39. Estimated Median Household Income by County: Ohio 1995. Reported in the March 1996 Current Population Survey. These are figures are unadjusted.

Source: Bureau of the Census, Table C1. Median Household Income by County 1969, 1979, 1989. Dollars are reported in 1989 CPI adjusted dollars.

Poverty Statistics

Poverty Rate (All persons in poverty)

Year	County Number	Ohio Number	County Percent	Ohio Percent
1989	11,262	1,325,768	18.0	12.5
1993	12,138	1,515,147	17.9	13.7
1995	10,376	1,259,806	15.1	11.3
1997	10,257	1,223,791	14.6	11.0

SOURCE: 1989, 1993, 1995 data from Ohio Department of Development, Office of Strategic Research
1995 data from U.S. Census Bureau Small Area Income and Poverty Estimates

Poverty Rate (Related children age 5-17 in families in poverty)

Year	County Number	Ohio Number	County Percent	Ohio Percent
1989	2,859	321,349	22.0	16.2
1993	3,072	397,906	23.0	19.4
1995	2,746	325,191	20.0	15.5
1997	2,545	300,808	18.0	14.3

SOURCE: 1989, 1993, 1995 data from Ohio Department of Development, Office of Strategic Research
1995 data from U.S. Census Bureau Small Area Income and Poverty Estimates



Poverty Rate (Less than 18 years old in poverty)

Year	County Number	Ohio Number	County Percent	Ohio Percent
1989	4,274	493,206	24.9	17.8
1993	4,685	626,433	25.8	21.5
1995	4,159	524,061	22.6	18.0
1997	3,639	465,752	19.5	16.0

SOURCE: 1989, 1993, 1995 data from Ohio Department of Development, Office of Strategic Research
 1995 data from U.S. Census Bureau Small Area Income and Poverty Estimates

Education Statistics

Average Daily Enrollment

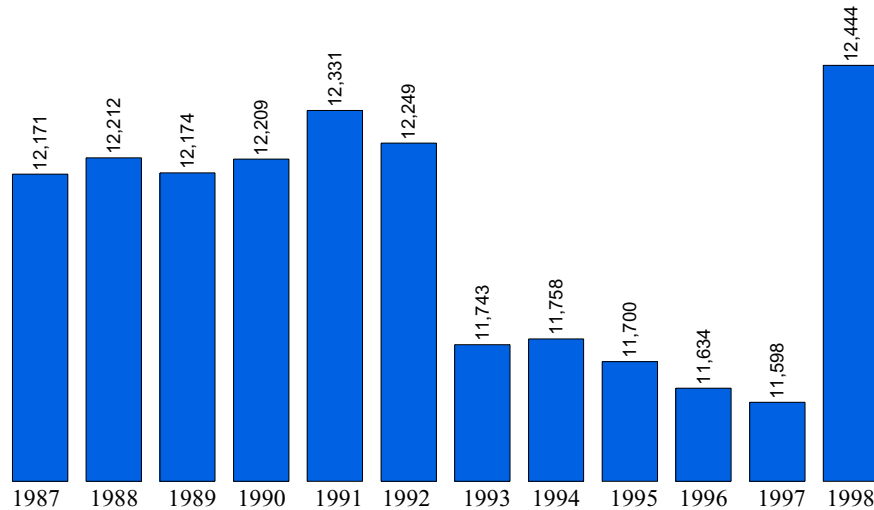

1998 Ohio Average Daily Membership = 1,846,903

SOURCE: Ohio Department of Education

Education, 1998

Public Schools	30	Joint Vocational School	Pickaway Ross
Enrollment	12,444	Non-Public Schools	1
Classroom Teachers	691.0	Enrollment	391
Average Salary	\$35,584	4-Year Public Universities	0
Teacher-Pupil Ratio	20.53	Branches	1
Expenditures/Pupil	\$5,544.14	2-Year Public Colleges	0
Dropout Rate	4.38 %	Private Colleges & Universities	0
Graduation Rate	88.79 %	Public Libraries	1

Source: Ohio Department of Development, Office of Strategic Research

Expenditure Per Pupil

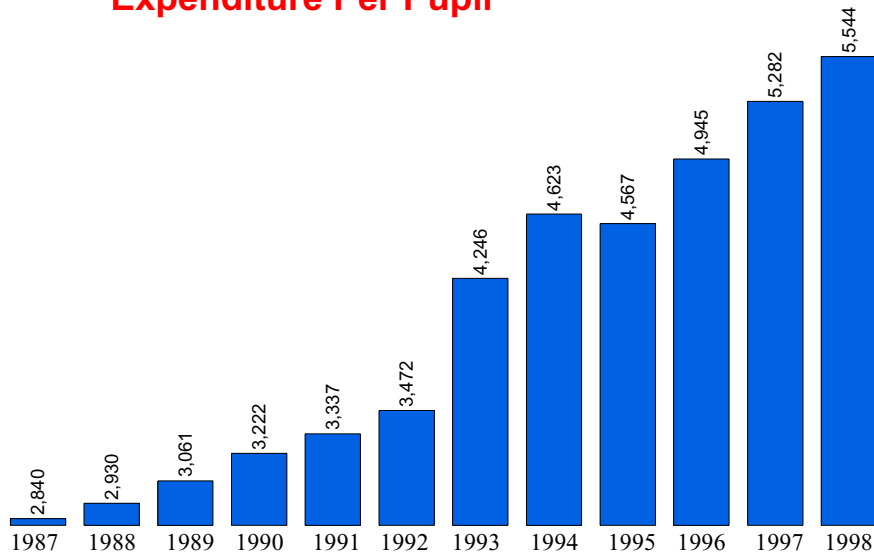

Source: Ohio Department of Education

Dropout Rate (%) / Year

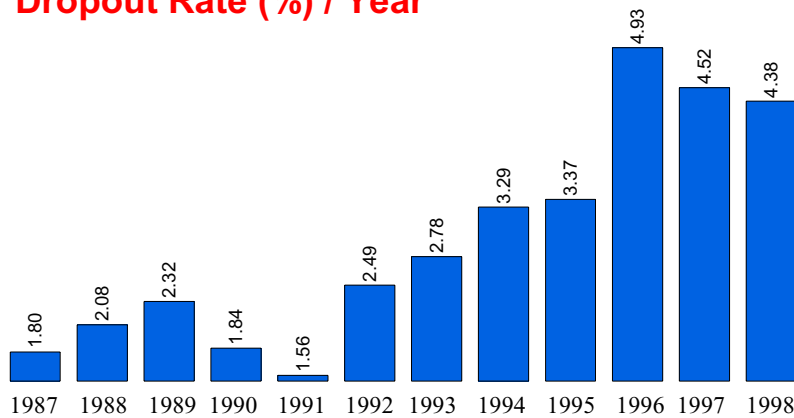

SOURCE: Ohio Department of Education



Vital Statistics

Births to Mothers 19 and Under

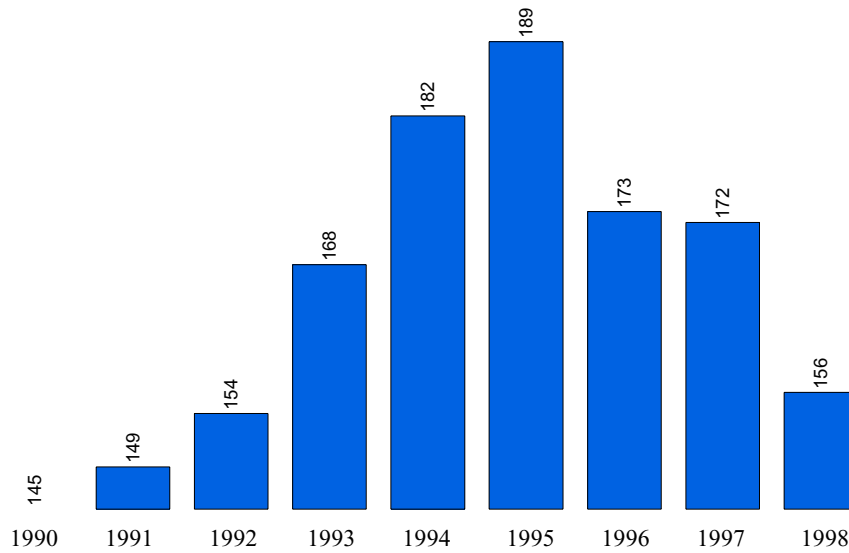

SOURCE: Vital Statistics Annual Report, Ohio Department of Health

Total County Births

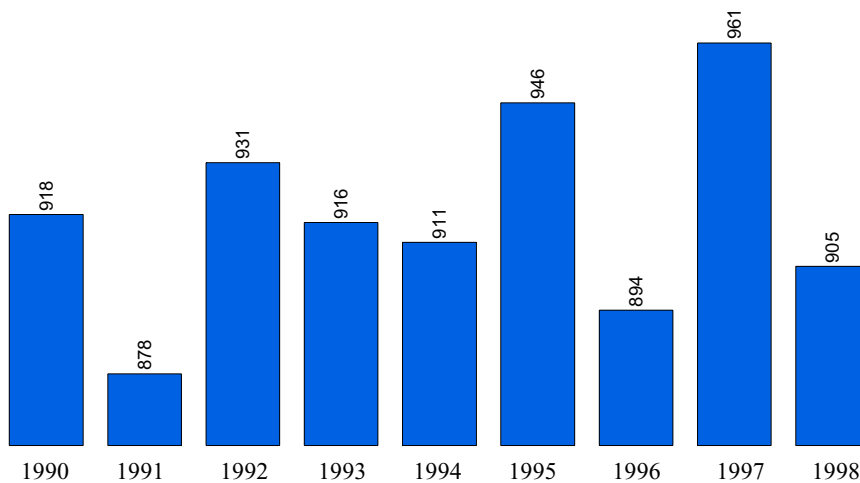

SOURCE: Vital Statistics Annual Report, Ohio Department of Health



Total County Deaths

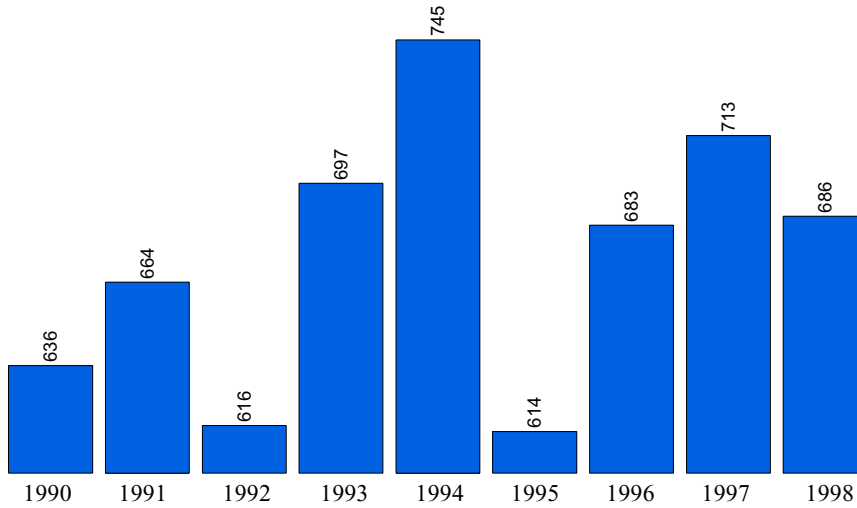

SOURCE: Vital Statistics Annual Report, Ohio Department of Health

Net Migration

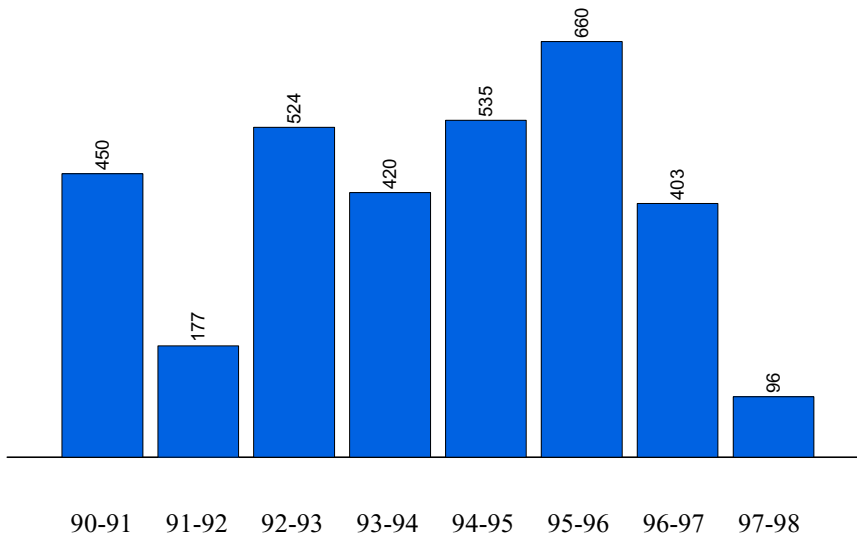

SOURCE: Vital Statistics Annual Report, Ohio Department of Health