

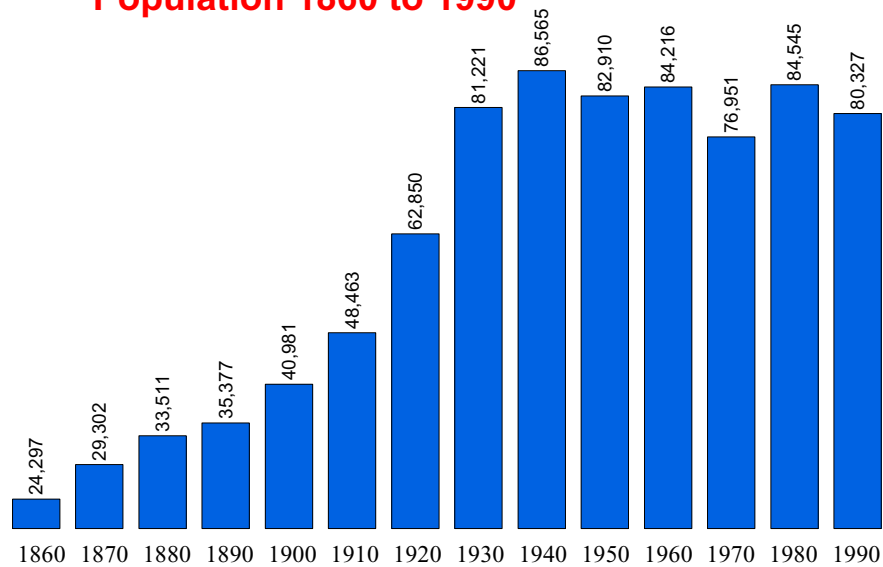

Population Statistics

Population 1860 to 1990



Source: U.S. Census Bureau

Population 1860 to 1990

Percent Change from Previous Census

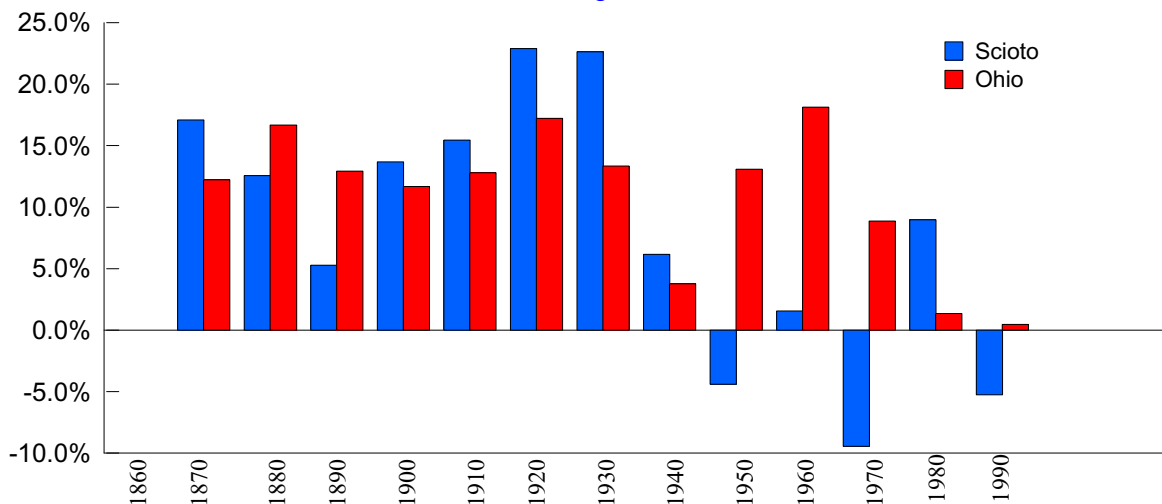

Source: U.S. Census Bureau

Population Estimates & Projections

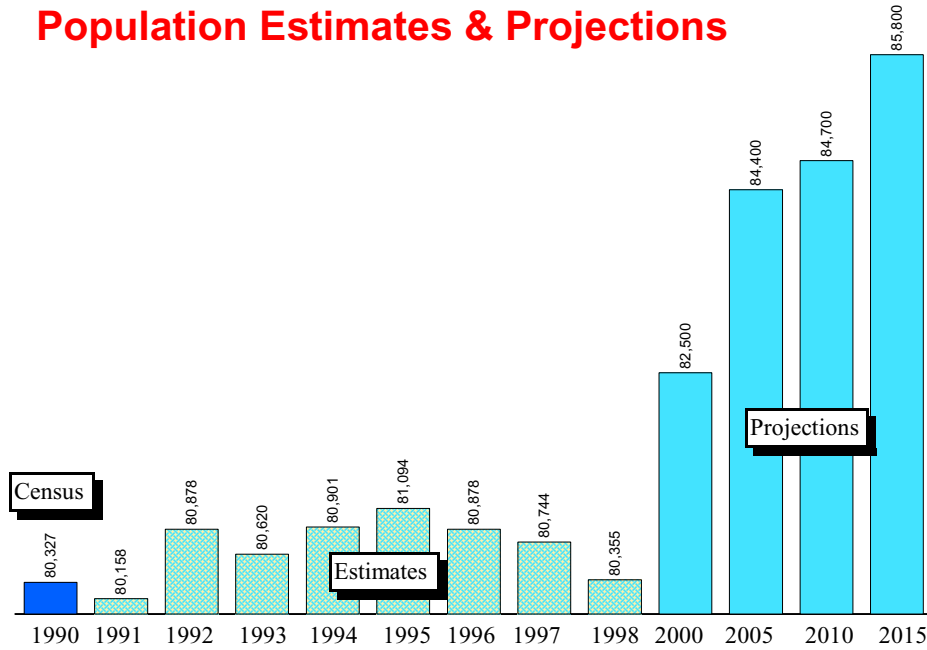

Source: Ohio Department of Development, Office of Strategic Research

Population Estimates & Projections Percent Change From Previous Year

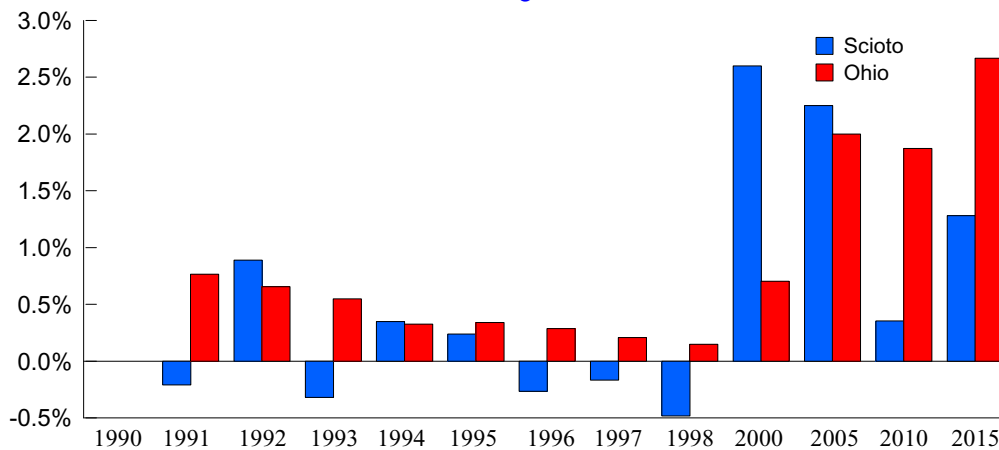

Source: Ohio Department of Development, Office of Strategic Research



1998 Population Estimates by Age, Race, and Sex

Age Range	Total All	Total Male	Total Female	White Male	White Female	Black Male	Black Female	Am.Ind/ Eskimo/ Aleut Male	Am.Ind/ Eskimo/ Aleut Female	Asian/ Pacific Island Male	Asian/ Pacific Island Female	Hispanic Male	Hispanic Female
0-4	4,954	2,504	2,450	2,430	2,362	56	62	11	13	7	13	20	8
5-9	5,791	3,023	2,768	2,918	2,668	76	83	23	13	6	4	12	15
10-14	6,510	3,326	3,184	3,218	3,092	70	72	30	12	8	8	13	26
15-19	6,379	3,274	3,105	3,171	3,022	83	52	14	21	6	10	21	17
20-24	4,339	2,150	2,189	2,012	2,136	120	40	14	11	4	2	8	13
25-29	4,814	2,355	2,459	2,164	2,387	172	59	17	11	2	2	8	10
30-34	5,307	2,660	2,647	2,415	2,571	224	48	20	20	1	8	12	11
35-39	5,972	3,060	2,912	2,839	2,840	191	53	22	12	8	7	6	4
40-44	6,063	3,013	3,050	2,886	2,984	104	40	20	20	3	6	8	20
45-49	5,477	2,550	2,927	2,470	2,821	55	69	18	18	7	19	10	12
50-54	5,146	2,458	2,688	2,399	2,614	33	40	11	18	15	16	9	4
55-59	4,118	1,922	2,196	1,870	2,144	28	29	13	15	11	8	9	5
60-64	3,631	1,683	1,948	1,656	1,906	20	36	6	4	1	2	5	4
65-69	2,991	1,274	1,717	1,251	1,677	18	31	2	3	3	6	1	4
70-74	2,921	1,232	1,689	1,209	1,659	19	24	2	6	2	0	6	12
75-79	2,435	928	1,507	917	1,480	11	21	0	3	0	3	6	6
80-84	1,892	689	1,203	682	1,183	3	18	4	2	0	0	6	3
Over 85	1,615	486	1,129	482	1,112	4	15	0	0	0	2	3	0

Source: Ohio Department of Development, Office of Strategic Research



Scioto County

Demographic Profile

Place Name	1990 Census	1998 Estimate	NumberChange 1990-98	PercentChange 1990-98
Scioto County	80,327	80,878	551	0.69
Bloom township	3,216	3,305	89	2.77
South Webster village	806	817	11	1.36
Balance of Bloom township	2,410	2,488	78	3.24
Brush Creek township	1,123	1,158	35	3.12
Otway village	105	107	2	1.90
Balance of Brush Creek township	1,018	1,051	33	3.24
Clay township	4,000	4,122	122	3.05
Green township	3,758	3,879	121	3.22
Harrison township	4,316	4,456	140	3.24
Jefferson township	2,536	2,618	82	3.23
Madison township	3,351	3,459	108	3.22
Morgan township	2,030	2,090	60	2.96
New Boston village	2,717	2,691	-26	-0.96
Nile township	2,302	2,377	75	3.26
Porter township	9,687	9,992	305	3.15
Portsmouth city	22,676	22,618	-58	-0.26
Rarden township	948	979	31	3.27
Rarden village	184	190	6	3.26
Balance of Rarden township	764	789	25	3.27
Rush township	2,887	2,978	91	3.15
Union township	1,960	2,024	64	3.27
Valley township	4,785	3,835	-950	-19.85
Vernon township	1,864	1,925	61	3.27
Washington township	6,171	6,372	201	3.26

Source: Ohio Department of Development, Office of Strategic Research



Income Statistics

Per Capita Personal Income

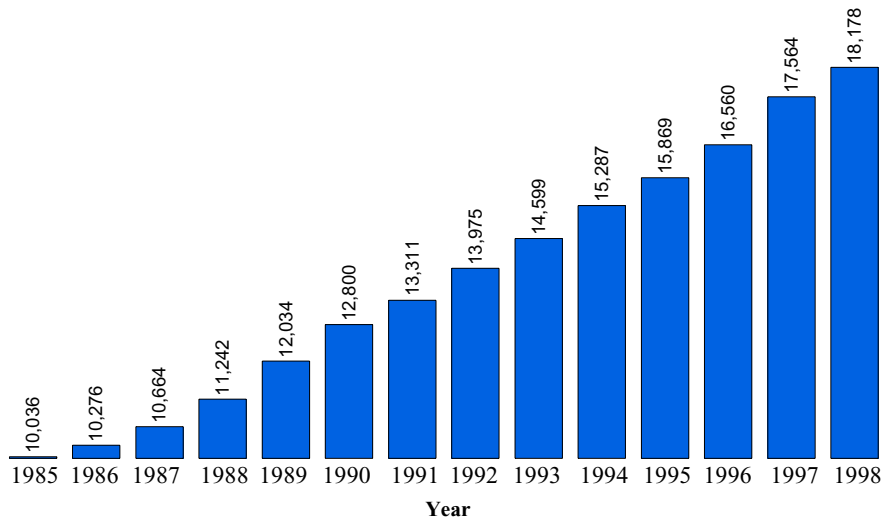

Per capita personal income is the amount of money before taxes generated on average by each person living in the county.

1998 Ohio Per Capita Personal Income = \$26,073

Source: Bureau of Economic Analysis

Real Per Capita Income

1996 Dollars

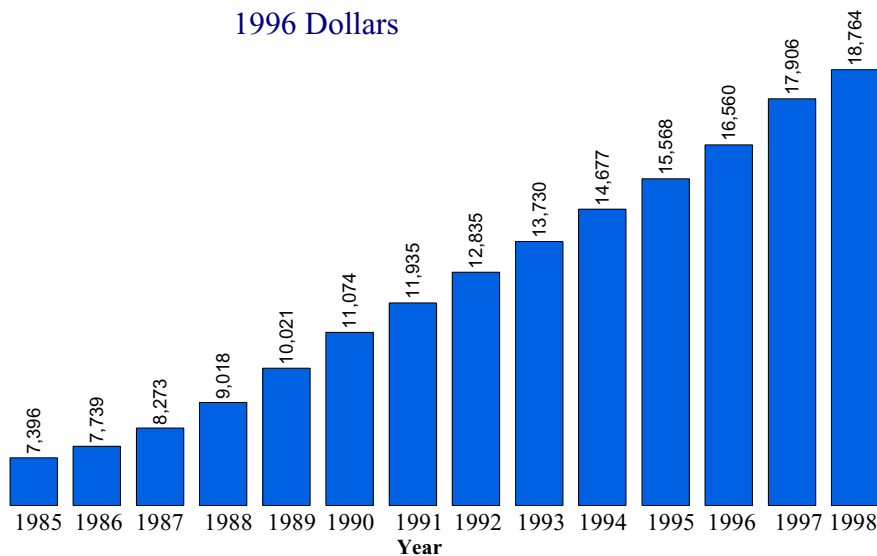

Real per capita income is a measure of inflation adjusted personal income. The 1985-1998 income levels have been adjusted to 1996 dollars to aid in comparing per capita income levels from different years.

Source: Data Center, Ohio State University, Department of Human and Community Resource Development



Median Household Income

Year	Ohio	County	Rank *
1969	\$29,203	\$19,604	84
1979	\$29,756	\$20,859	84
1989	\$28,706	\$17,595	87
1995**	\$33,958	\$24,219	86

The term "household" refers to the people occupying a housing unit, rather than the physical structure.

The median household income is the amount where half the families earn more than the median income and half the families earn less than the median income.

* For each year, all counties were ranked by median household income. The highest being 1 and the lowest being 88.

** Table C95-39. Estimated Median Household Income by County: Ohio 1995. Reported in the March 1996 Current Population Survey. These are figures are unadjusted.

Source: Bureau of the Census, Table C1. Median Household Income by County 1969, 1979, 1989. Dollars are reported in 1989 CPI adjusted dollars.

Poverty Statistics

Poverty Rate (All persons in poverty)

Year	County Number	Ohio Number	County Percent	Ohio Percent
1989	19,792	1,325,768	26.0	12.5
1993	19,211	1,515,147	24.0	13.7
1995	17,163	1,259,806	21.4	11.3
1997	16,628	1,223,791	21.0	11.0

SOURCE: 1989, 1993, 1995 data from Ohio Department of Development, Office of Strategic Research
1995 data from U.S. Census Bureau Small Area Income and Poverty Estimates

Poverty Rate (Related children age 5-17 in families in poverty)

Year	County Number	Ohio Number	County Percent	Ohio Percent
1989	5,574	321,349	35.0	16.2
1993	5,600	397,906	34.0	19.4
1995	5,350	325,191	32.0	15.5
1997	4,440	300,808	27.0	14.3

SOURCE: 1989, 1993, 1995 data from Ohio Department of Development, Office of Strategic Research
1995 data from U.S. Census Bureau Small Area Income and Poverty Estimates



Poverty Rate (Less than 18 years old in poverty)

Year	County Number	Ohio Number	County Percent	Ohio Percent
1989	8,000	493,206	37.7	17.8
1993	8,318	626,433	37.2	21.5
1995	7,568	524,061	34.2	18.0
1997	6,165	465,752	28.1	16.0

SOURCE: 1989, 1993, 1995 data from Ohio Department of Development, Office of Strategic Research
 1995 data from U.S. Census Bureau Small Area Income and Poverty Estimates

Education Statistics

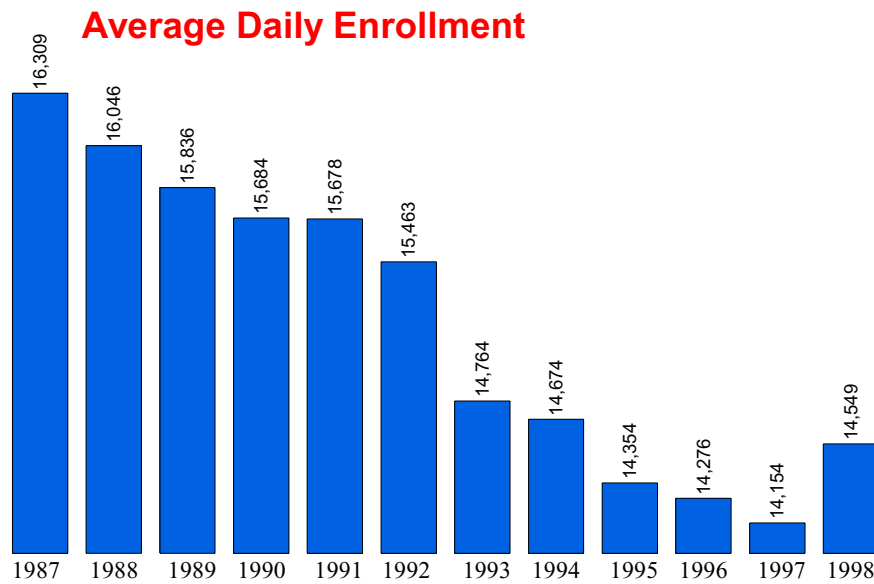

1998 Ohio Average Daily Membership = 1,846,903

SOURCE: Ohio Department of Education

Education, 1998

Public Schools	37	Joint Vocational School	Scioto County
Enrollment	14,549	Non-Public Schools	3
Classroom Teachers	923.1	Enrollment	540
Average Salary	\$33,929	4-Year Public Universities	1
Teacher-Pupil Ratio	18.21	Branches	0
Expenditures/Pupil	\$5,849.08	2-Year Public Colleges	0
Dropout Rate	5.20 %	Private Colleges & Universities	0
Graduation Rate	86.64 %	Public Libraries	1

Source: Ohio Department of Development, Office of Strategic Research

Expenditure Per Pupil

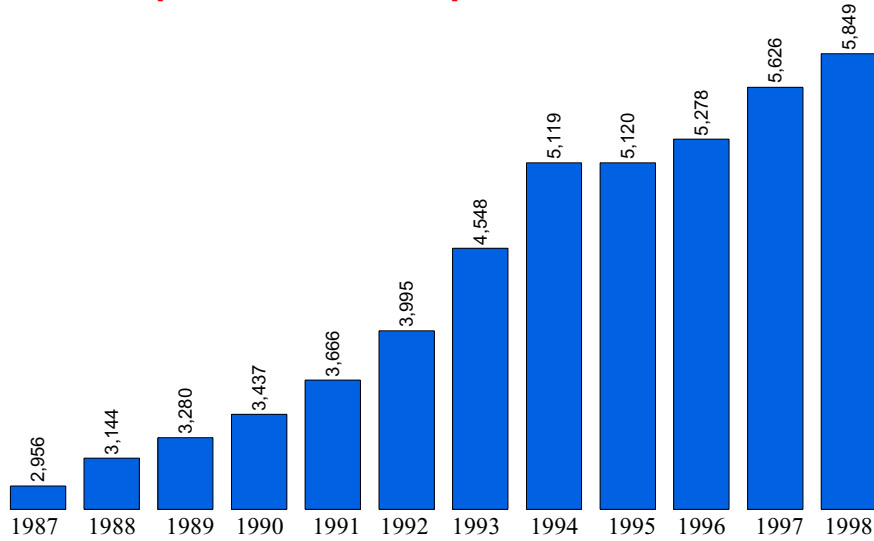

Source: Ohio Department of Education

Dropout Rate (%) / Year

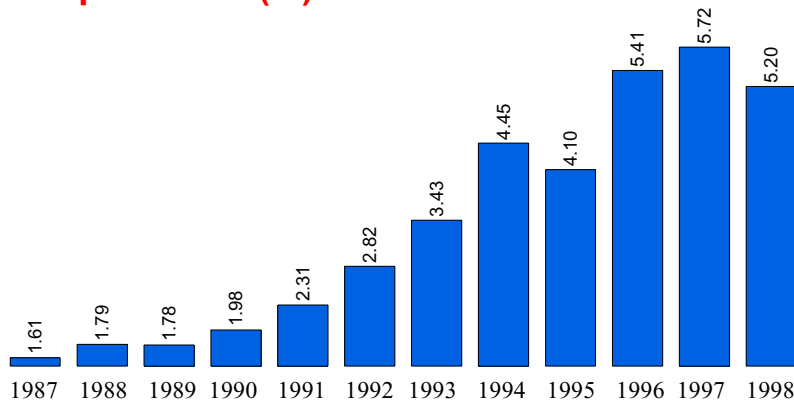

SOURCE: Ohio Department of Education



Vital Statistics

Births to Mothers 19 and Under

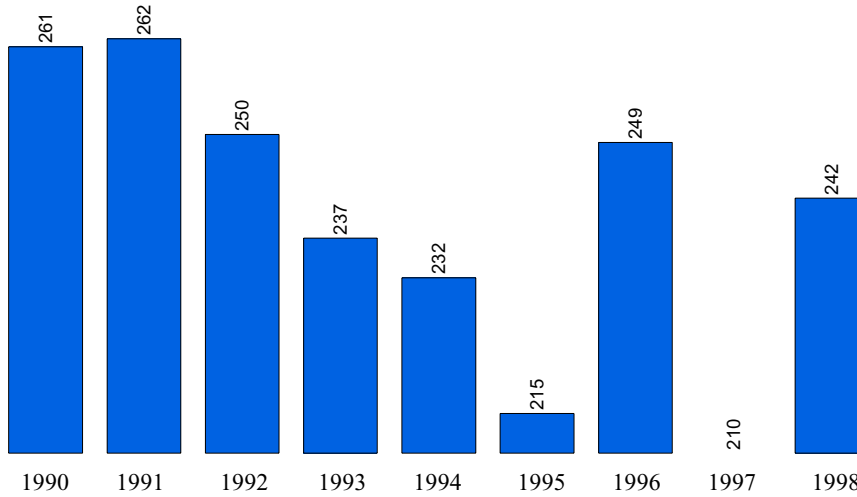

SOURCE: Vital Statistics Annual Report, Ohio Department of Health

Total County Births

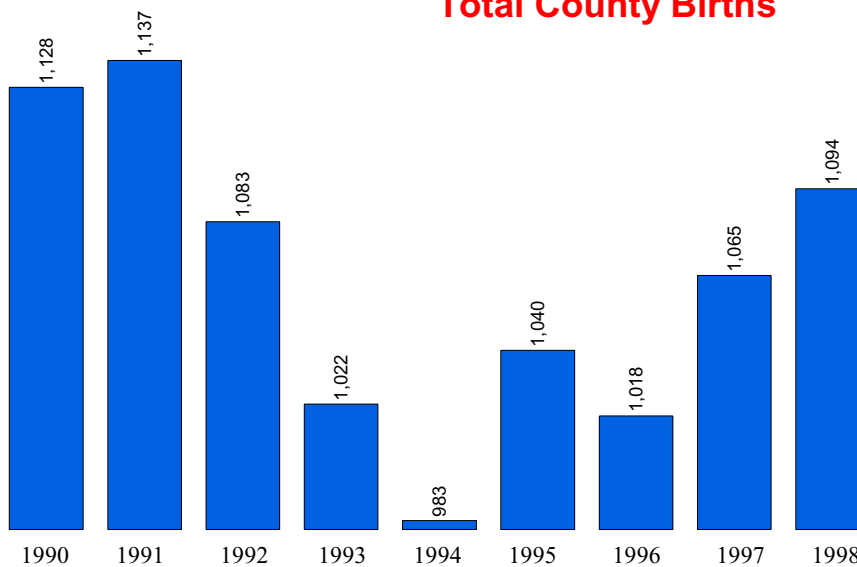

SOURCE: Vital Statistics Annual Report, Ohio Department of Health

Total County Deaths

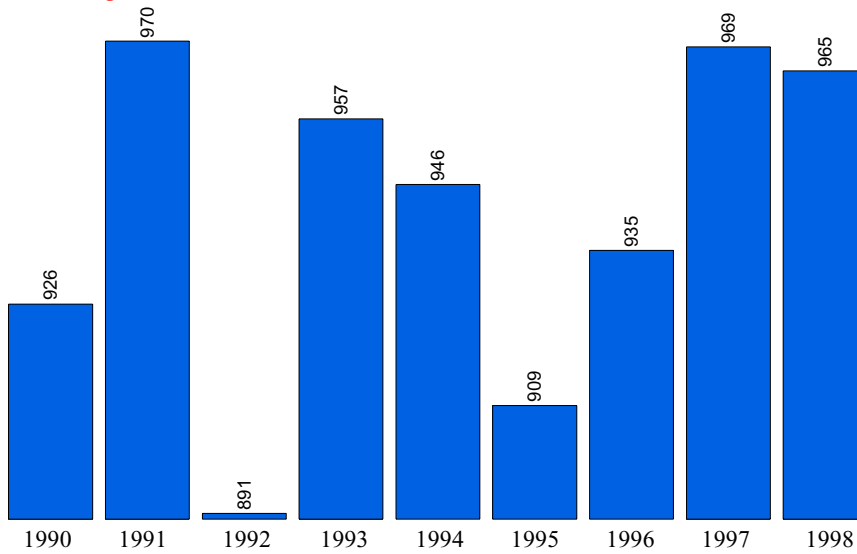

SOURCE: Vital Statistics Annual Report, Ohio Department of Health

Net Migration

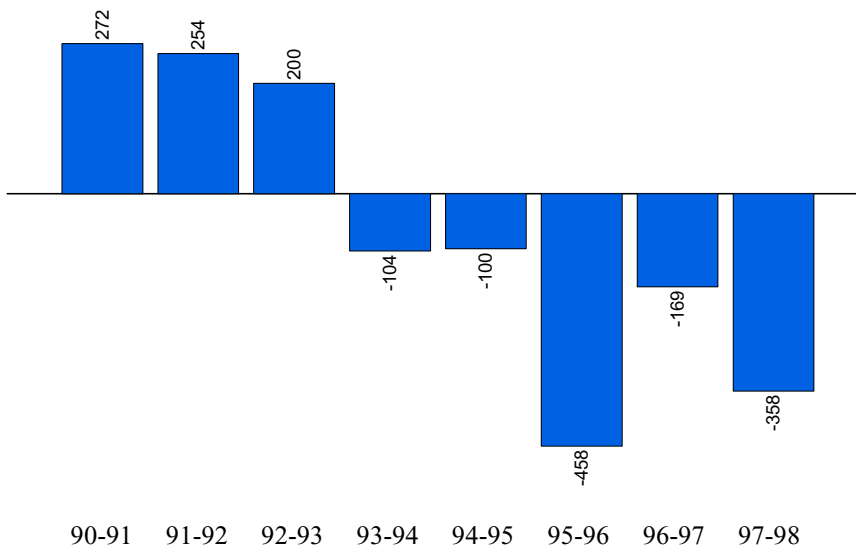

SOURCE: Vital Statistics Annual Report, Ohio Department of Health