

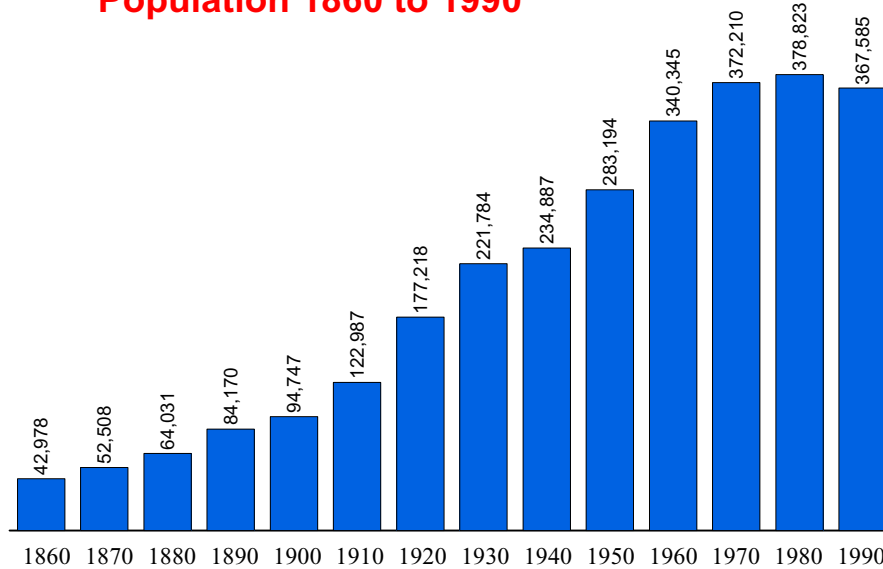

Population Statistics

Population 1860 to 1990



Source: U.S. Census Bureau

Population 1860 to 1990 Percent Change from Previous Census

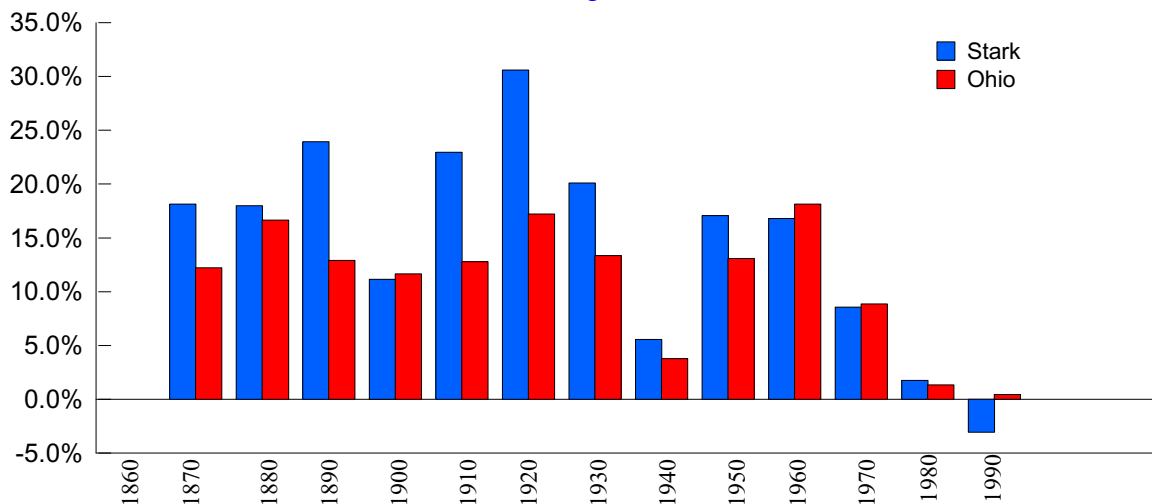

Source: U.S. Census Bureau

Population Estimates & Projections

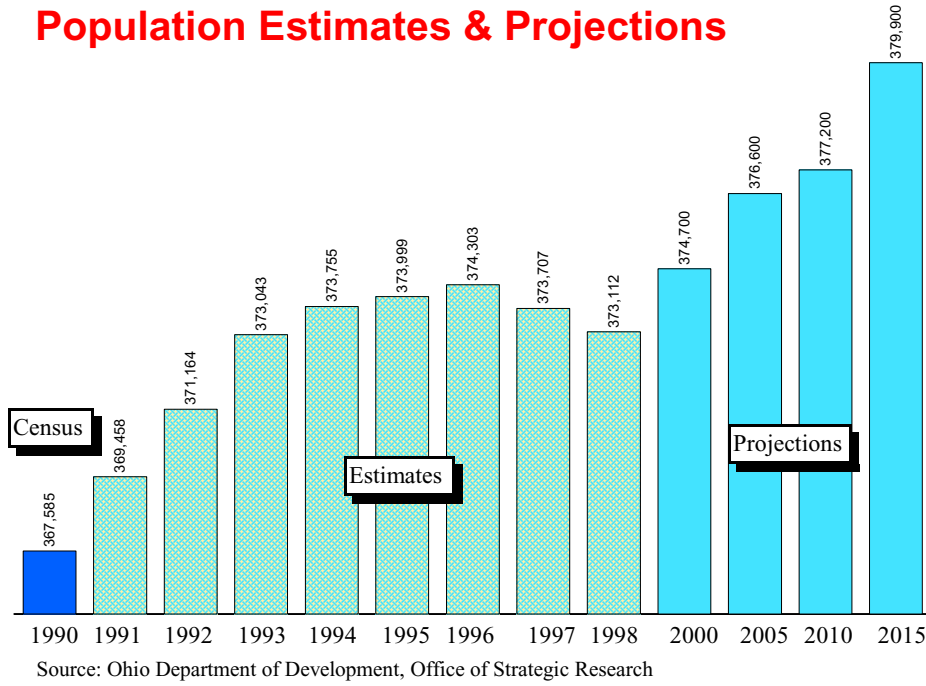

Population Estimates & Projections Percent Change From Previous Year

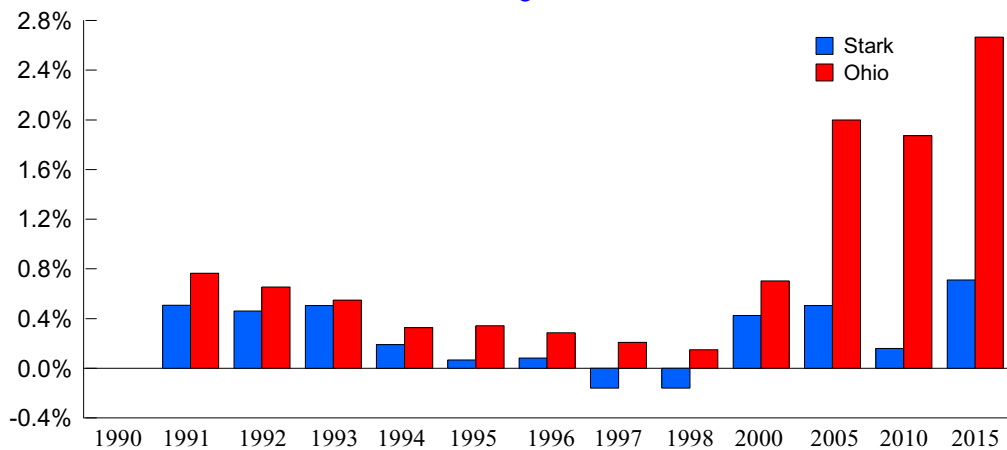



1998 Population Estimates by Age, Race, and Sex

Age Range	Total All	Total Male	Total Female	White Male	White Female	Black Male	Black Female	Am.Ind/ Eskimo/ Aleut Male	Am.Ind/ Eskimo/ Aleut Female	Asian/ Pacific Island Male	Asian/ Pacific Island Female	Hispanic Male	Hispanic Female
0-4	23,017	11,728	11,289	10,250	9,829	1,344	1,332	37	34	97	94	164	192
5-9	25,069	12,777	12,292	11,153	10,724	1,527	1,434	34	43	63	91	128	126
10-14	26,358	13,589	12,769	11,999	11,248	1,433	1,378	62	43	95	100	141	123
15-19	27,013	13,958	13,055	12,187	11,656	1,580	1,230	59	50	132	119	175	134
20-24	20,914	10,279	10,635	9,333	9,556	848	969	31	40	67	70	131	91
25-29	22,659	10,910	11,749	10,074	10,692	773	962	31	36	32	59	117	108
30-34	25,482	12,303	13,179	11,402	12,037	814	1,018	32	34	55	90	124	129
35-39	30,322	14,763	15,559	13,675	14,211	996	1,210	29	41	63	97	143	136
40-44	31,294	15,150	16,144	13,995	14,761	1,037	1,198	38	54	80	131	123	142
45-49	27,488	13,411	14,077	12,476	12,988	803	942	39	34	93	113	106	127
50-54	22,416	10,763	11,653	10,067	10,840	602	693	23	42	71	78	102	102
55-59	18,216	8,642	9,574	8,158	8,929	441	559	13	24	30	62	59	68
60-64	16,022	7,608	8,414	7,143	7,890	413	481	11	8	41	35	55	82
65-69	15,828	7,159	8,669	6,732	8,102	398	516	16	25	13	26	72	68
70-74	14,886	6,497	8,389	6,161	7,918	314	437	8	11	14	23	61	85
75-79	11,860	4,894	6,966	4,655	6,619	224	324	10	12	5	11	53	63
80-84	7,774	2,719	5,055	2,600	4,827	111	218	1	3	7	7	23	41
Over 85	6,494	1,832	4,662	1,749	4,469	73	186	4	2	6	5	43	42

Source: Ohio Department of Development, Office of Strategic Research



Place Name	1990 Census	1998 Estimate	NumberChange 1990-98	PercentChange 1990-98
Stark County	367,585	374,303	6,718	1.83
Alliance city (pt.)	23,304	22,776	-528	-2.27
Bethlehem township	5,803	5,960	157	2.71
Navarre village	1,635	1,587	-48	-2.94
Balance of Bethlehem township	4,168	4,373	205	4.92
Canton city	84,161	80,987	-3,174	-3.77
Canton township	14,050	14,733	683	4.86
Meyers Lake village (pt.)	378	393	15	3.97
Balance of Canton township	13,672	14,340	668	4.89
Jackson township	32,035	33,567	1,532	4.78
Hills and Dales village	297	285	-12	-4.04
Balance of Jackson township	31,738	33,282	1,544	4.86
Lake township	22,343	23,364	1,021	4.57
Hartville village	2,031	2,056	25	1.23
Balance of Lake township	20,312	21,308	996	4.90
Lawrence township	12,047	12,631	584	4.85
Canal Fulton village	4,157	4,367	210	5.05
Balance of Lawrence township	7,890	8,264	374	4.74
Lexington township	5,291	5,530	239	4.52
Limaville village	152	146	-6	-3.95
Balance of Lexington township	5,139	5,384	245	4.77
Louisville city	8,087	8,363	276	3.41
Marlboro township	3,687	3,868	181	4.91
Massillon city	30,969	30,976	7	0.02
Nimishillen township	9,492	9,931	439	4.62
Osnaburg township	5,781	5,996	215	3.72
East Canton village	1,742	1,758	16	0.92
Balance of Osnaburg township	4,039	4,238	199	4.93
Paris township	5,907	6,171	264	4.47
Minerva village (pt.)	2,226	2,309	83	3.73
Balance of Paris township	3,681	3,862	181	4.92
Perry township	30,343	31,804	1,461	4.81
Pike township	3,931	4,070	139	3.54
East Sparta village	771	755	-16	-2.08
Balance of Pike township	3,160	3,315	155	4.91
Plain township	49,219	51,551	2,332	4.74
Meyers Lake village (pt.)	115	120	5	4.35
North Canton city	14,904	15,568	664	4.46
Balance of Plain township	34,200	35,863	1,663	4.86
Sandy township	3,630	3,765	135	3.72
Magnolia village (pt.)	591	607	16	2.71
Waynesburg village	1,068	1,090	22	2.06
Balance of Sandy township	1,971	2,068	97	4.92
Sugar Creek township	6,489	6,709	220	3.39
Beach City village	1,051	1,030	-21	-2.00
Brewster village	2,307	2,405	98	4.25
Wilmot village	261	269	8	3.07
Balance of Sugar Creek township	2,870	3,005	135	4.70
Tuscarawas township	6,251	6,558	307	4.91
Washington township	4,765	4,993	228	4.78

Source: Ohio Department of Development, Office of Strategic Research



Income Statistics

Per Capita Personal Income

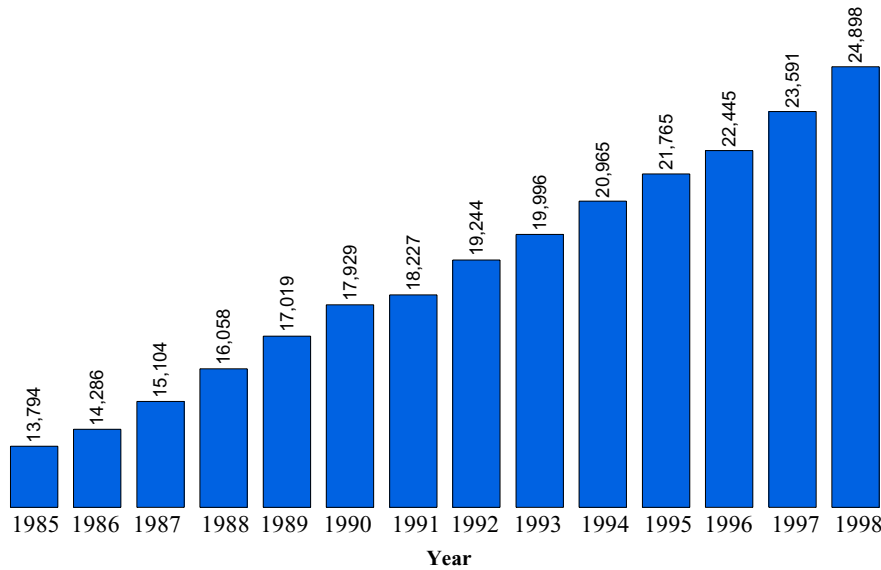

Per capita personal income is the amount of money before taxes generated on average by each person living in the county.

1998 Ohio Per Capita Personal Income = \$26,073

Source: Bureau of Economic Analysis

Real Per Capita Income

1996 Dollars

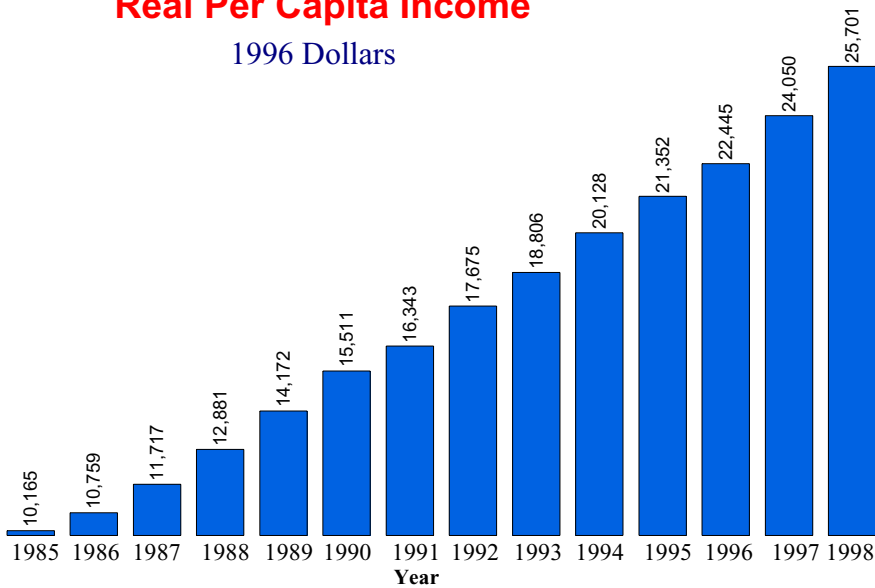

Real per capita income is a measure of inflation adjusted personal income. The 1985-1998 income levels have been adjusted to 1996 dollars to aid in comparing per capita income levels from different years.

Source: Data Center, Ohio State University, Department of Human and Community Resource Development



Median Household Income

Year	Ohio	County	Rank *
1969	\$29,203	\$29,385	18
1979	\$29,756	\$31,201	18
1989	\$28,706	\$27,852	41
1995**	\$33,958	\$34,522	37

The term "household" refers to the people occupying a housing unit, rather than the physical structure.

The median household income is the amount where half the families earn more than the median income and half the families earn less than the median income.

* For each year, all counties were ranked by median household income. The highest being 1 and the lowest being 88.

** Table C95-39. Estimated Median Household Income by County: Ohio 1995. Reported in the March 1996 Current Population Survey. These are figures are unadjusted.

Source: Bureau of the Census, Table C1. Median Household Income by County 1969, 1979, 1989. Dollars are reported in 1989 CPI adjusted dollars.

Poverty Statistics

Poverty Rate (All persons in poverty)

Year	County Number	Ohio Number	County Percent	Ohio Percent
1989	39,733	1,325,768	11.0	12.5
1993	47,578	1,515,147	12.7	13.7
1995	40,319	1,259,806	10.8	11.3
1997	38,979	1,223,791	10.5	11.0

SOURCE: 1989, 1993, 1995 data from Ohio Department of Development, Office of Strategic Research
1995 data from U.S. Census Bureau Small Area Income and Poverty Estimates

Poverty Rate (Related children age 5-17 in families in poverty)

Year	County Number	Ohio Number	County Percent	Ohio Percent
1989	9,862	321,349	15.0	16.2
1993	12,140	397,906	18.0	19.4
1995	10,139	325,191	15.0	15.5
1997	9,420	300,808	14.0	14.3

SOURCE: 1989, 1993, 1995 data from Ohio Department of Development, Office of Strategic Research
1995 data from U.S. Census Bureau Small Area Income and Poverty Estimates



Poverty Rate (Less than 18 years old in poverty)

Year	County Number	Ohio Number	County Percent	Ohio Percent
1989	14,950	493,206	16.4	17.8
1993	19,087	626,433	20.1	21.5
1995	16,487	524,061	17.5	18.0
1997	14,681	465,752	15.8	16.0

SOURCE: 1989, 1993, 1995 data from Ohio Department of Development, Office of Strategic Research
 1995 data from U.S. Census Bureau Small Area Income and Poverty Estimates

Education Statistics

Average Daily Enrollment

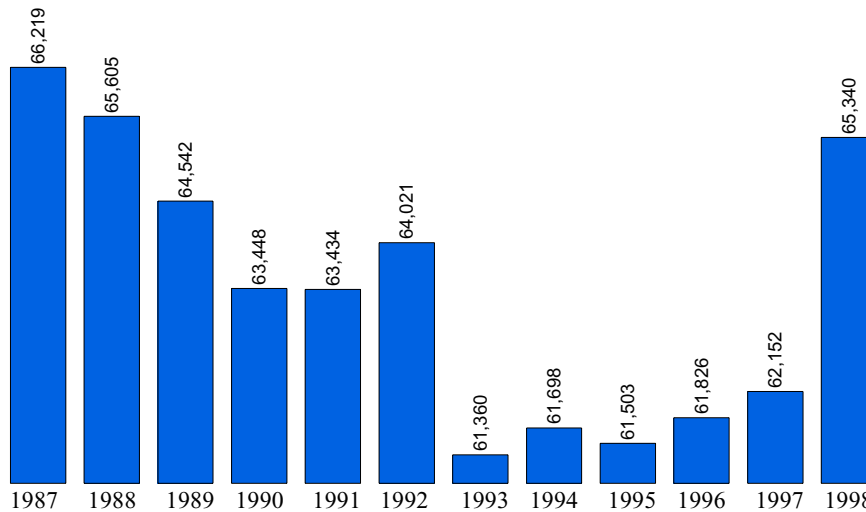

1998 Ohio Average Daily Membership = 1,846,903

SOURCE: Ohio Department of Education

Education, 1998

Public Schools	121	Joint Vocational School	Stark County Area
Enrollment	65,340	Non-Public Schools	27
Classroom Teachers	3,981.6	Enrollment	7,028
Average Salary	\$39,154	4-Year Public Universities	0
Teacher-Pupil Ratio	20.48	Branches	1
Expenditures/Pupil	\$5,526.01	2-Year Public Colleges	1
Dropout Rate	4.36 %	Private Colleges & Universities	3
Graduation Rate	86.14 %	Public Libraries	7

Source: Ohio Department of Development, Office of Strategic Research

Expenditure Per Pupil

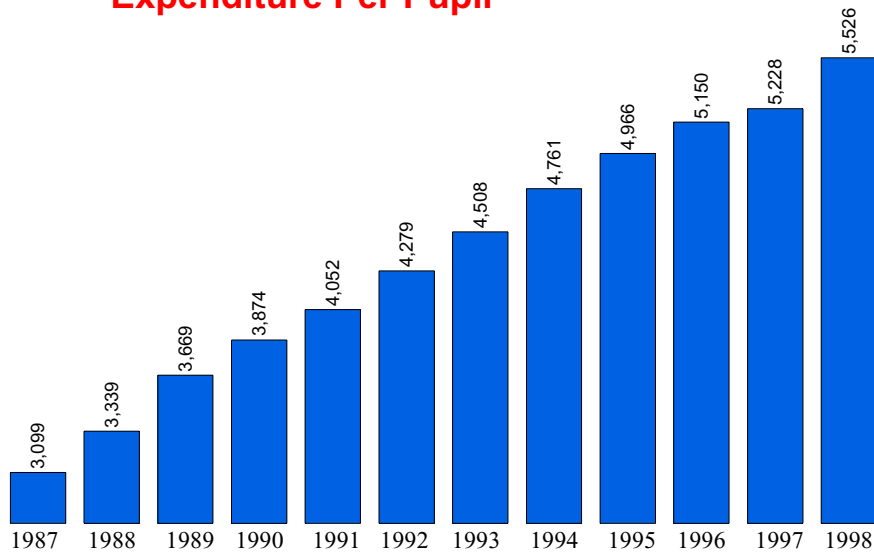

Source: Ohio Department of Education

Dropout Rate (%) / Year

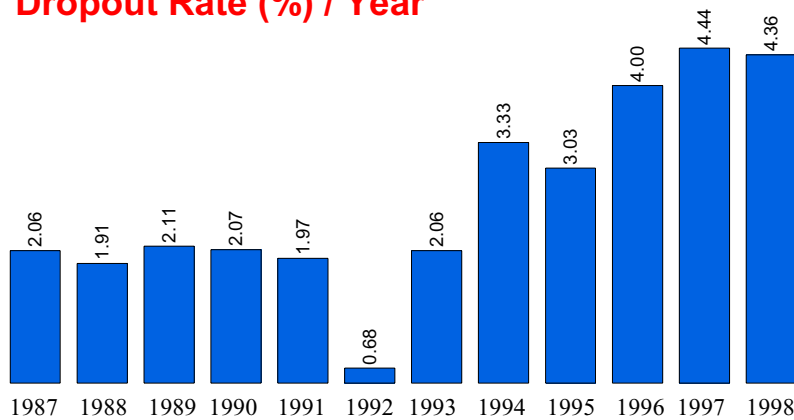

SOURCE: Ohio Department of Education

Vital Statistics

Births to Mothers 19 and Under

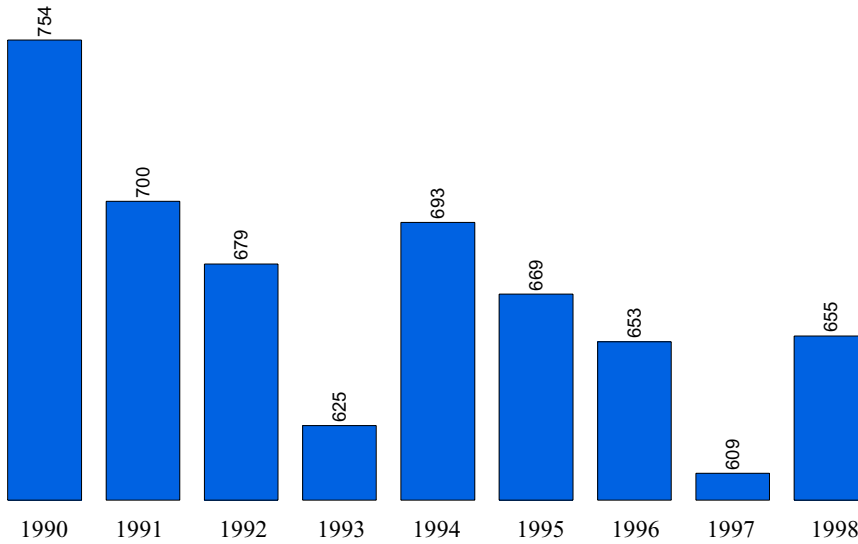

SOURCE: Vital Statistics Annual Report, Ohio Department of Health

Total County Births

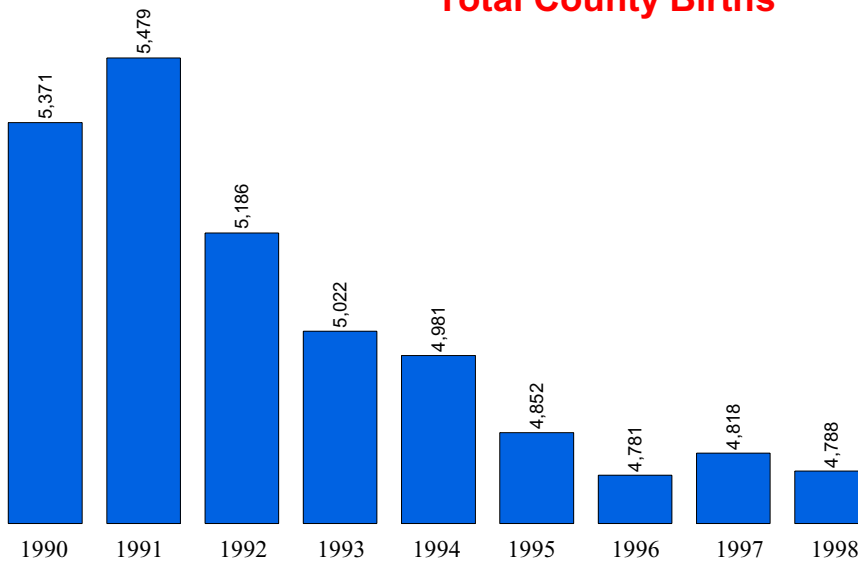

SOURCE: Vital Statistics Annual Report, Ohio Department of Health

Total County Deaths

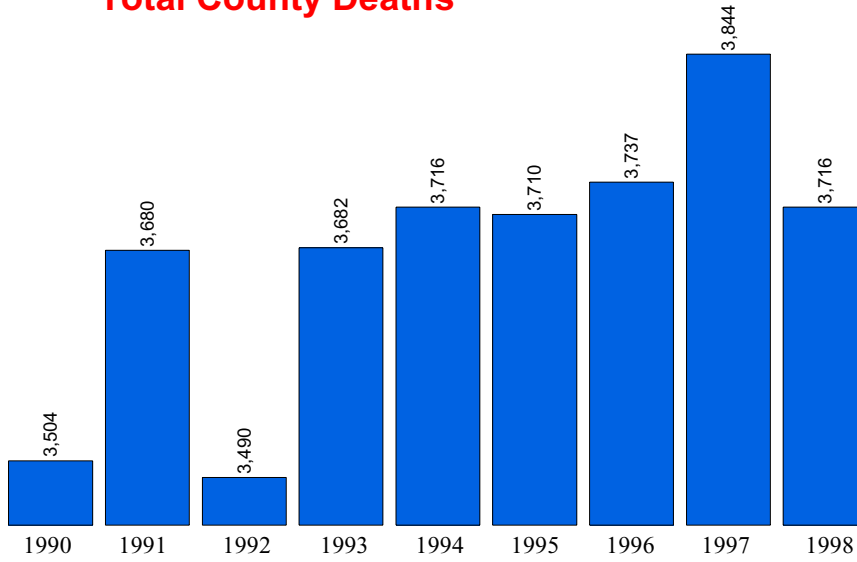

SOURCE: Vital Statistics Annual Report, Ohio Department of Health

Net Migration

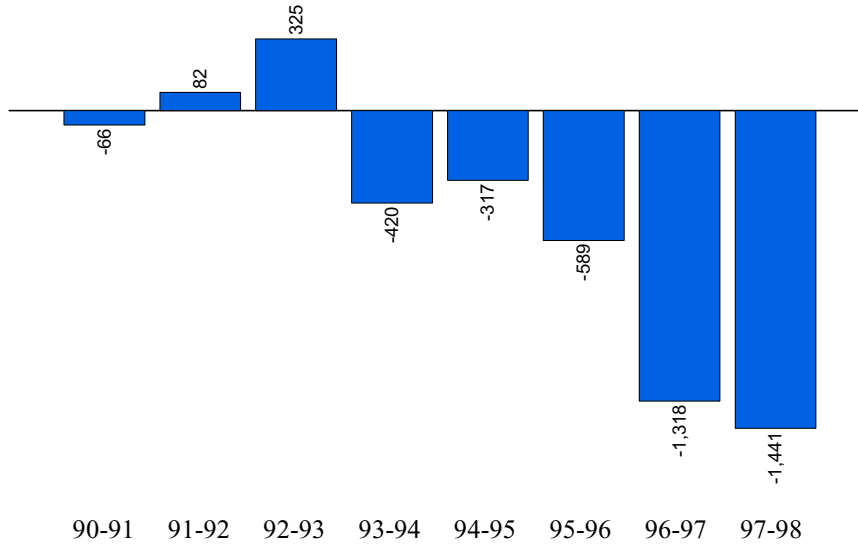

SOURCE: Vital Statistics Annual Report, Ohio Department of Health