

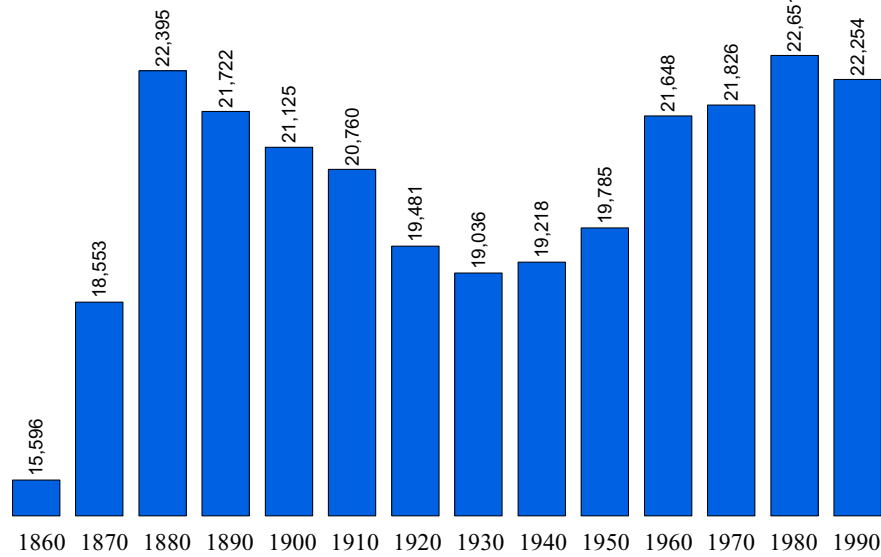

## Population Statistics

### Population 1860 to 1990



Source: U.S. Census Bureau

### Population 1860 to 1990 Percent Change from Previous Census

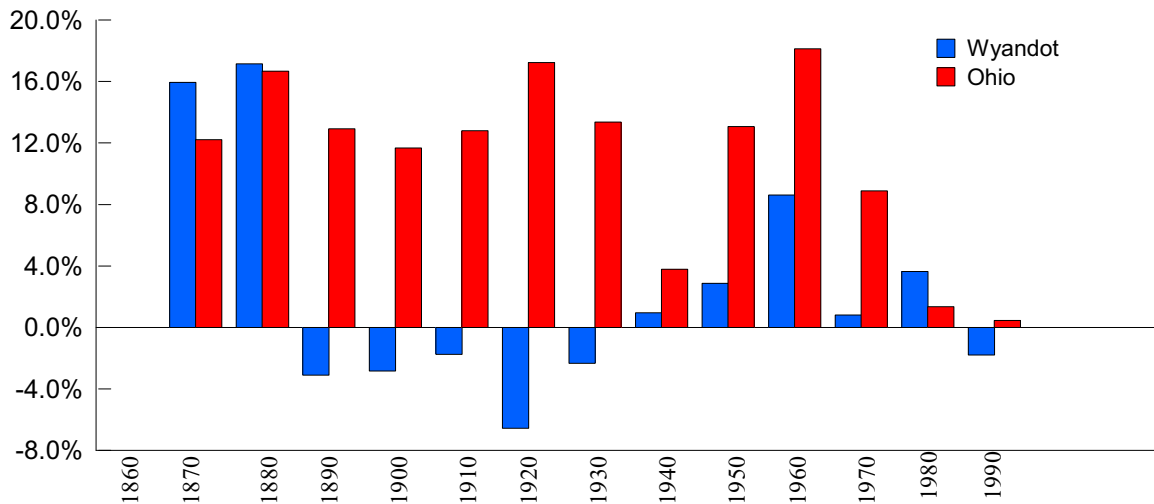

Source: U.S. Census Bureau



## Population Estimates & Projections

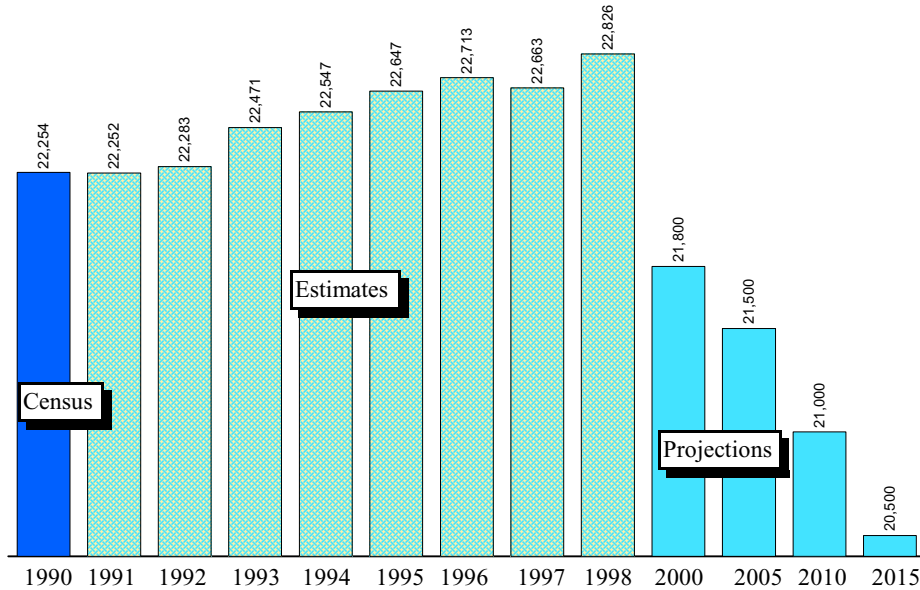

Source: Ohio Department of Development, Office of Strategic Research

## Population Estimates & Projections Percent Change From Previous Year

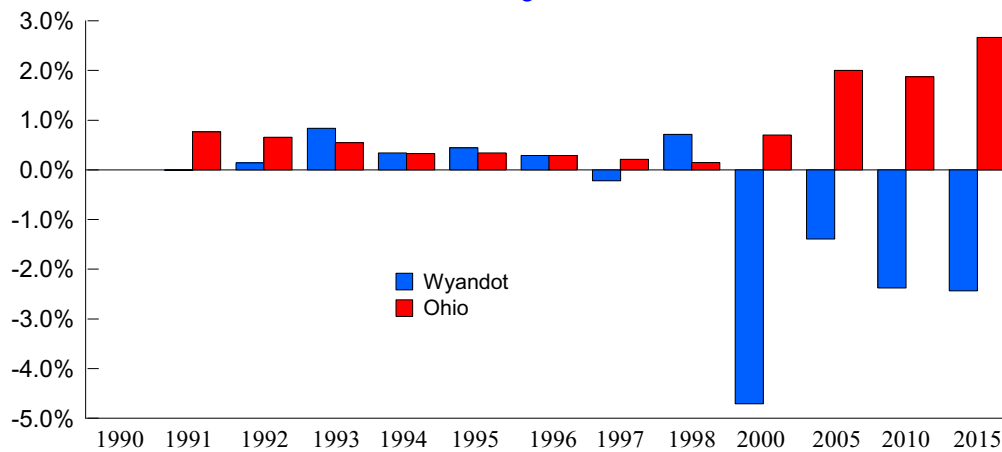

Source: Ohio Department of Development, Office of Strategic Research



1998 Population Estimates by Age, Race, and Sex

Age Range	Total All	Total Male	Total Female	White Male	White Female	Black Male	Black Female	Am.Ind/ Aleut Male	Am.Ind/ Eskimo/ Aleut Female	Asian/ Pacific Island Male	Asian/ Pacific Island Female	Hispanic Male	Hispanic Female
0-4	1,478	727	751	723	735	4	2	0	1	0	13	5	9
5-9	1,740	858	882	853	877	0	2	0	0	5	3	12	20
10-14	1,783	899	884	894	883	0	0	0	0	5	1	8	8
15-19	1,698	861	837	854	831	1	0	1	0	5	6	13	17
20-24	1,174	580	594	577	586	1	5	0	1	2	2	2	6
25-29	1,407	711	696	705	687	1	0	1	2	4	7	7	9
30-34	1,565	770	795	763	793	1	0	1	0	5	2	5	8
35-39	1,750	888	862	885	859	0	0	0	0	3	3	3	9
40-44	1,706	842	864	836	855	0	0	2	3	4	6	11	2
45-49	1,542	765	777	761	775	0	0	2	0	2	2	8	4
50-54	1,430	694	736	691	733	0	1	1	0	2	2	5	9
55-59	1,197	586	611	585	608	0	1	1	0	0	2	1	6
60-64	978	468	510	467	510	0	0	1	0	0	0	5	4
65-69	807	391	416	390	414	0	0	1	2	0	0	1	1
70-74	783	345	438	345	438	0	0	0	0	0	0	2	2
75-79	738	306	432	304	432	0	0	0	0	2	0	2	0
80-84	537	190	347	190	346	0	1	0	0	0	0	2	3
Over 85	513	126	387	126	385	0	2	0	0	0	0	1	2

Source: Ohio Department of Development, Office of Strategic Research



Place Name	1990 Census	1998 Estimate	NumberChange 1990-98	PercentChange 1990-98
<b>Wyandot County</b>	<b>22,254</b>	<b>22,713</b>	<b>459</b>	<b>206.3</b>
<b>Antrim township</b>	<b>1,322</b>	<b>1,363</b>	<b>41</b>	<b>310.1</b>
Nevada village (pt.)	547	564	17	310.8
Balance of Antrim township	775	799	24	309.7
<b>Crane township</b>	<b>6,935</b>	<b>7,041</b>	<b>106</b>	<b>152.8</b>
Upper Sandusky city	5,906	5,980	74	125.3
Balance of Crane township	1,029	1,061	32	311.0
<b>Crawford township</b>	<b>4,949</b>	<b>5,025</b>	<b>76</b>	<b>153.6</b>
Carey village	3,684	3,723	39	105.9
Balance of Crawford township	1,265	1,302	37	292.5
<b>Eden township</b>	<b>979</b>	<b>1,009</b>	<b>30</b>	<b>306.4</b>
Nevada village (pt.)	302	311	9	298.0
Balance of Eden township	677	698	21	310.2
<b>Jackson township</b>	<b>586</b>	<b>602</b>	<b>16</b>	<b>273.0</b>
Kirby village (pt.)	76	76	0	0.0
Balance of Jackson township	510	526	16	313.7
<b>Marseilles township</b>	<b>520</b>	<b>536</b>	<b>16</b>	<b>307.7</b>
Marseilles village	130	134	4	307.7
Balance of Marseilles township	390	402	12	307.7
<b>Mifflin township</b>	<b>833</b>	<b>857</b>	<b>24</b>	<b>288.1</b>
Kirby village (pt.)	79	80	1	126.6
Balance of Mifflin township	754	777	23	305.0
<b>Pitt township</b>	<b>1,009</b>	<b>1,038</b>	<b>29</b>	<b>287.4</b>
Harpster village	233	238	5	214.6
Balance of Pitt township	776	800	24	309.3
<b>Richland township</b>	<b>934</b>	<b>960</b>	<b>26</b>	<b>278.4</b>
Wharton village	378	387	9	238.1
Balance of Richland township	556	573	17	305.8
<b>Ridge township</b>	<b>537</b>	<b>554</b>	<b>17</b>	<b>316.6</b>
<b>Salem township</b>	<b>963</b>	<b>990</b>	<b>27</b>	<b>280.4</b>
<b>Sycamore township</b>	<b>1,560</b>	<b>1,576</b>	<b>16</b>	<b>102.6</b>
Sycamore village	919	915	-4	-43.5
Balance of Sycamore township	641	661	20	312.0
<b>Tymochtee township</b>	<b>1,127</b>	<b>1,162</b>	<b>35</b>	<b>310.6</b>

Source: Ohio Department of Development, Office of Strategic Research



## Income Statistics

### Per Capita Personal Income

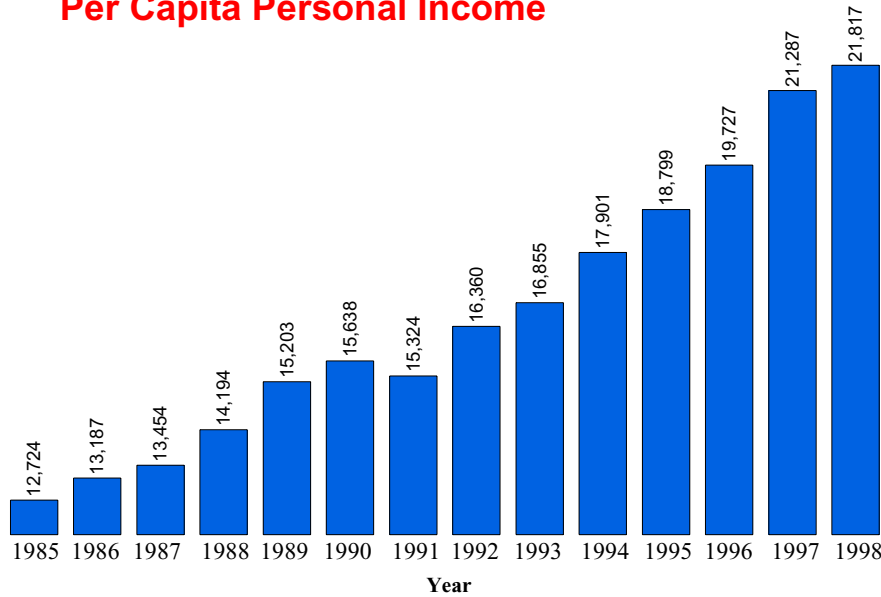

Per capita personal income is the amount of money before taxes generated on average by each person living in the county.

1998 Ohio Per Capita Personal Income = \$26,073

Source: Bureau of Economic Analysis

### Real Per Capita Income

1996 Dollars

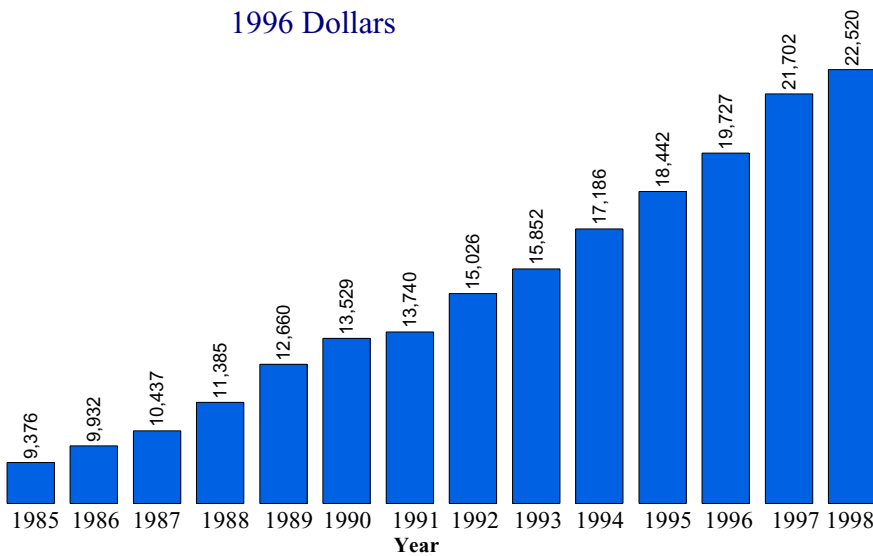

Real per capita income is a measure of inflation adjusted personal income. The 1985-1998 income levels have been adjusted to 1996 dollars to aid in comparing per capita income levels from different years.

Source: Data Center, Ohio State University, Department of Human and Community Resource Development



### Median Household Income

Year	Ohio	County	Rank *
1969	\$29,203	\$24,605	57
1979	\$29,756	\$27,245	57
1989	\$28,706	\$27,454	45
1995**	\$33,958	\$32,668	51

The term "household" refers to the people occupying a housing unit, rather than the Physical structure.

The median household income is the amount where half the families earn more than the median income and half the families earn less than the median income.

\* For each year, all counties were ranked by median household income. The highest being 1 and the lowest being 88.  
 \*\* Table C95-39. Estimated Median Household Income by County: Ohio 1995. Reported in the March 1996 Current Population Survey. These are figures are unadjusted.  
 Source: Bureau of the Census, Table C1. Median Household Income by County 1969, 1979, 1989. Dollars are reported in 1989 CPI adjusted dollars.

### Poverty Statistics

#### Poverty Rate (All persons in poverty)

Year	County Number	Ohio Number	County Percent	Ohio Percent
1989	1,847	1,325,768	9.0	12.5
1993	1,915	1,515,147	8.5	13.7
1995	1,488	1,259,806	6.6	11.3
1997	1,603	1,223,791	7.0	11.0

SOURCE: 1989, 1993, 1995 data from Ohio Department of Development, Office of Strategic Research  
 1995 data from U.S. Census Bureau Small Area Income and Poverty Estimates

#### Poverty Rate (Related children age 5-17 in families in poverty)

Year	County Number	Ohio Number	County Percent	Ohio Percent
1989	415	321,349	9.0	16.2
1993	437	397,906	10.0	19.4
1995	373	325,191	8.0	15.5
1997	411	300,808	9.0	14.3

SOURCE: 1989, 1993, 1995 data from Ohio Department of Development, Office of Strategic Research  
 1995 data from U.S. Census Bureau Small Area Income and Poverty Estimates



**Poverty Rate (Less than 18 years old in poverty)**

Year	County Number	Ohio Number	County Percent	Ohio Percent
1989	602	493,206	10.0	17.8
1993	678	626,433	10.9	21.5
1995	571	524,061	9.1	18.0
1997	547	465,752	8.8	16.0

SOURCE: 1989, 1993, 1995 data from Ohio Department of Development, Office of Strategic Research  
 1995 data from U.S. Census Bureau Small Area Income and Poverty Estimates

**Education Statistics**

**Average Daily Enrollment**

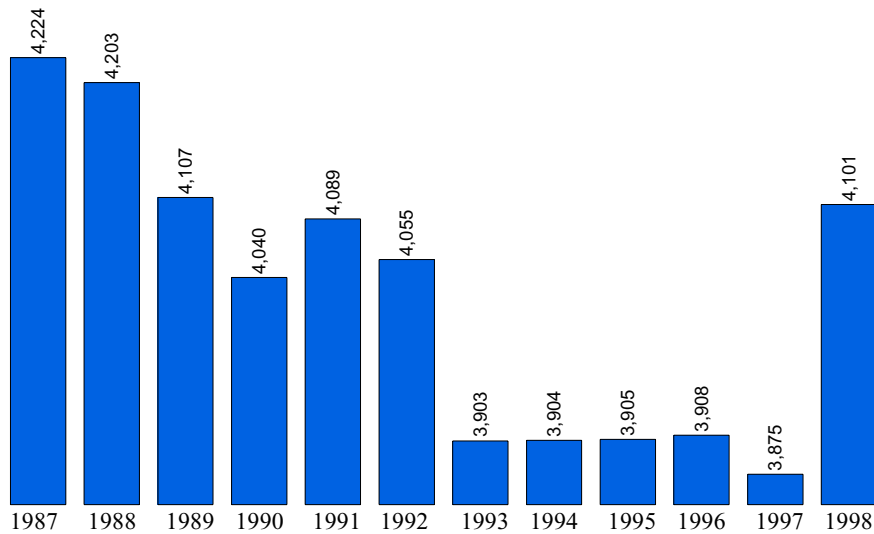

1998 Ohio Average Daily Membership = 1,846,903

SOURCE: Ohio Department of Education

**Education, 1998**

Public Schools	11	Joint Vocational School	Vanguard Sentinel
Enrollment	4,101	Non-Public Schools	2
Classroom Teachers	242.8	Enrollment	402
Average Salary	\$33,908	4-Year Public Universities	0
Teacher-Pupil Ratio	20.44	Branches	0
Expenditures/Pupil	\$5,099.35	2-Year Public Colleges	0
Dropout Rate	2.12 %	Private Colleges & Universities	0
Graduation Rate	92.35 %	Public Libraries	3

Source: Ohio Department of Development, Office of Strategic Research



## Expenditure Per Pupil

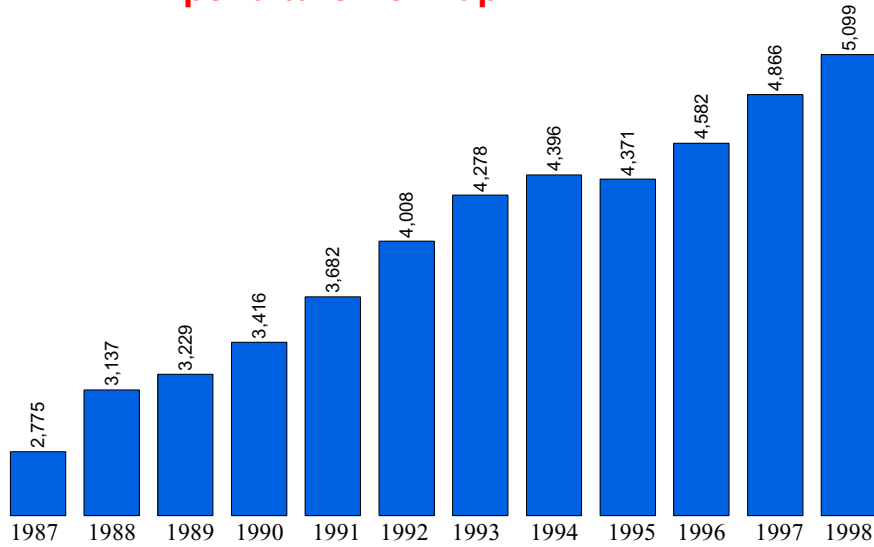

Source: Ohio Department of Education

## Dropout Rate (%) / Year

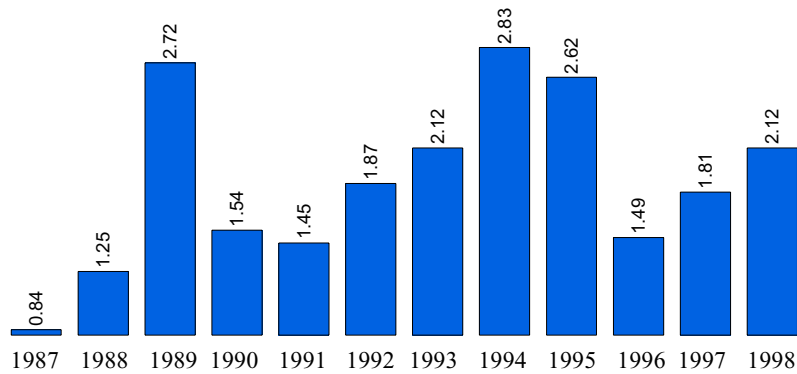

SOURCE: Ohio Department of Education



## Vital Statistics

### Births to Mothers 19 and Under

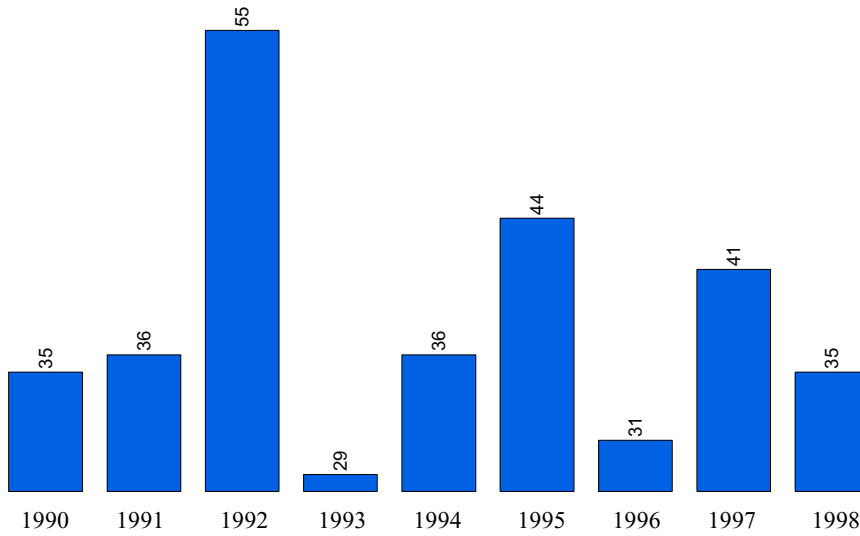

SOURCE: Vital Statistics Annual Report, Ohio Department of Health

### Total County Births

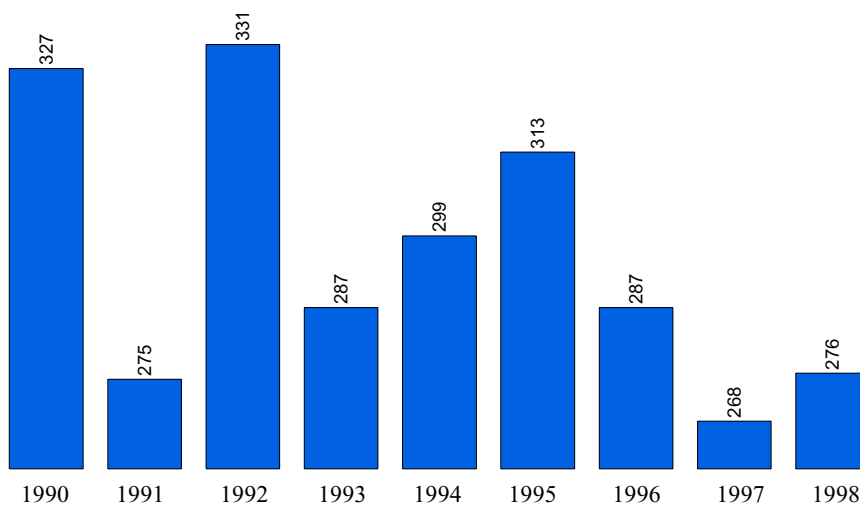

SOURCE: Vital Statistics Annual Report, Ohio Department of Health

## Total County Deaths

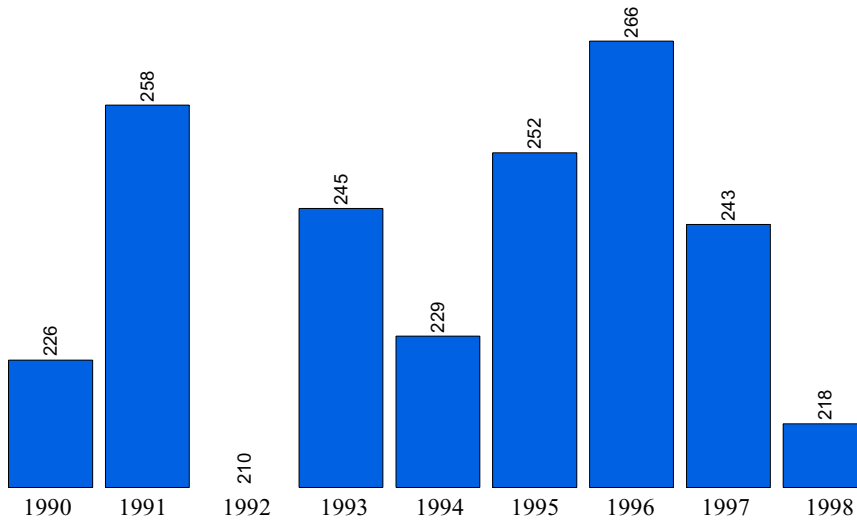

SOURCE: Vital Statistics Annual Report, Ohio Department of Health

## Net Migration

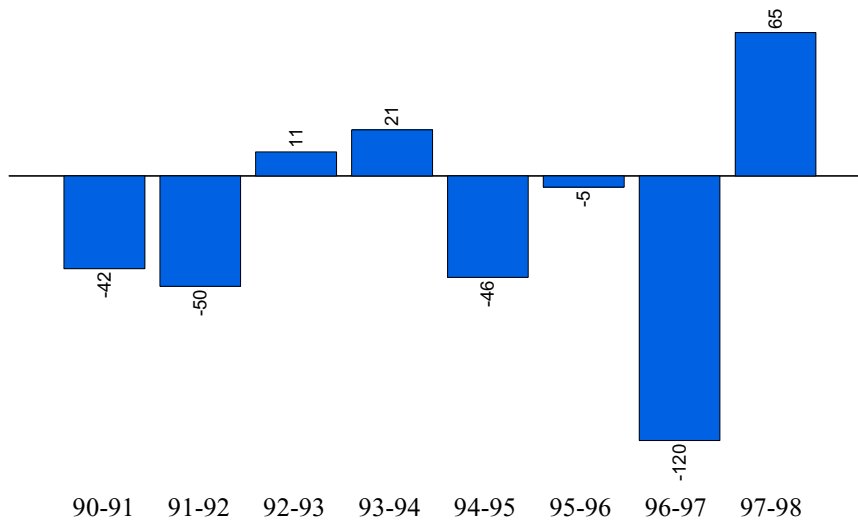

SOURCE: Vital Statistics Annual Report, Ohio Department of Health